Markets

Stocks: Higher; oils, rubbers strong; 1,810,000. Bonds: Lower; corporates under pressure. Cotton: Irregular.

THE ATLANTA CONSTITUTION

For 90 Years the South's Standard Newspaper

Fair

Mostly fair, mild Tuesday. Extremes predicted: 40 and 62; Wednesday cloudy, little temperature change. Extremes predicted: 45 and 60. Monday's extremes: 44 and 63.

VOL. XC, No. 219 | TEL. JA. 2-5050 | ATLANTA, GEORGIA, TUESDAY MORNING, MARCH 4, 1958 | 36 PAGES, 3 SECTIONS | ★★★★★ | Price Five Cents

RALPH

McGILL

Man Will Go Where He Wants

This might be described as the age in which ministers, priests and rabbis have amplifiers in their pulpits, but God continues to speak to man in the same still, small voice.

It is a time of stridency. There are dozens and dozens of Mark Anthonys saying, "Lend me your ears." There are not many who are saying "Lend me your heart."

One gets the impression that presently the mood of the country, our country, is not to listen to anyone. This may be because none has proved the right to be heard.

It was just a few weeks ago when national defense was a desperate issue. But one small satellite and the impact of a recession subdued that issue.

Today the government is not able to attract many ears. It is pretty plain it is doing what all governments do, more or less. It is taking the line of least resistance. That means it will do nothing until there is such a sense of urgency on the part of the people that they will go along with some forthright action. But by that time it will be too late.

Drift

It would make sense, for example, if the nation should seem to be heading into a long strike-bound period over wages, to freeze prices and wages. If costs and wages go up, then prices will mount. And the recession will deepen.

It is a time when the most vital forces loose in the world are hate and fear, nuclear bombs and missiles.

There are certain symbols.

Algeria, Little Rock and Suez . . . each of these brings to mind the power of hate and fear. Nor is there any way to dismiss them. Indeed, their number may grow. Forces and laws are at work.

Wernher von Braun, the one-time German scientists, now our leading missile expert, has paid an almost lyrical tribute to space.

"Some think of the earth as a safe and comfortable planet," he said, "and they say that space is a hostile environment. This is not really true. Earth is protected by its blanket of atmosphere, to be sure, but it is a disorderly place and unpredictable. It is full of storms and winds, of fogs and ice, of earthquakes. It is also full of people—people with thermonuclear bombs.

"There is beauty in space and it is orderly. There is no weather and there is regularity. It is predictable. Just look at our little Explorer; you can set your clock by it . . literally. It is more accurate than your clock. Everything in space obeys the laws of physics. If you know those laws and obey them, space will treat you kindly. And don't tell me man doesn't belong out there. Man belongs where he wants to go . . ."

All that is true. But in his passion for orderliness and law, Dr. Von Braun forgets that man doesn't know where he wants to go out there any more than he knows where he wants to go on earth.

There are other laws than those of physics. Hate and fear have laws equally as inexorable. Destruction is the wages of ignorance of either law.

Egghead

This is a time when the voices of philosophers are being raised. And, while no one really is being heard, the egghead now has about as much audience as the tycoon and the political savant.

Indeed, it is this pressure which, for good or bad is going to bring on summit talks with the Russians. It is this feeling that the philosophers may know as much as the senators and congressmen, which for better or worse, is going to bring on an easing of tensions.

But if we as a nation cannot bring on an easing of our own domestic tensions as those of the world relax, we will not gain much and will in time suffer therefrom.

Man belongs where he wants to go.

But where does he want to go?

And if he doesn't know where he wants to go on earth, where will he find directions in space?

And if one does not think that brute forces can triumph in this, the last half of the 20th century, remember Hungary.

There are other laws as exact as those of physics, even though they may not be put down in formulas.

Russians Accept Ministers Parley As Summit Step

By WILLIAM J. JORDEN

(Copyright 1958 by The New York Times Co.)

MOSCOW, March 3—The Soviet Union released tonight the text of its message to France accepting a foreign ministers conference as a prelude to a meeting of chiefs of state of East and West.

It seemed clear that the conditions set forth by Foreign Minister Andrei Gromyko in his message to French Foreign Minister Christian Pineau for such a gathering would not be acceptable to the Western powers.

Moscow suggested that the foreign ministers meeting—which it originally spurned and now accepts—should be held in Geneva in April. This, it said, would be preliminary to a summit meeting in June.

JUST TECHNICAL

It was clear, however, that the foreign ministers would not be expected, in the Kremlin's view, to come to any firm or fast agreement except on technicalities. It would be their main job to work out an agenda for the summit conference and to determine when and where such a meeting should be held, as well as which countries should take part.

Gromyko eliminated the possibility of real disagreement among the foreign ministers on an agenda by stating that "only those questions which all participants in the conference are ready to discuss should be included.

GERMAN UNITY

In other words, each country taking part in a summit meeting would have a veto over the problems that would be considered. The Soviet Union, for example, would not agree to discuss or even hear the views of another country on any question it preferred not to consider.

One such question, Gromyko

Continued on Page 8, Column 3

Associated Press Wirephoto

MEETING PLEASED HIM

Russia's Menshikov

High Court Stays Aloof In Virginia

By ANTHONY LEWIS

(Copyright 1958, The New York Times Co.)

WASHINGTON, March 3—The Supreme Court let stand today a lower court order that Prince Edward County, Va., make a "prompt and reasonable start" toward ending school segregation.

Virginia had given the court a blunt warning that the order would result in closing Prince Edward's public schools. The county is in the so-called "south side" of Virginia, the center of resistance to racial integration.

The Prince Edward supervisors have voted to abandon

More Supreme Court decisions, Pages 6 and 10.

their public schools rather than allow any Negroes into white buildings. A corporation has been set up, with pledges of $200,000, to run a system of "private" schools if necessary.

The impression in Virginia is that Prince Edward citizens will close the schools in the face of any final integration order. The case is thus potentially a crucial test of the Supreme Court's 1954 school decision.

In 1955, in its opinion carrying forward the school decision, the Supreme Court left to the federal district courts the primary responsibility for determining the pace of school integration. It said they were in the best position to weigh "local conditions."

The vital question in the Prince Edward case is whether the Supreme Court intended to let the district courts have descretion to allow an indefinite delay in integration.

Sterling Hutcheson, federal district judge in Richmond, Va., read the Supreme Court opinion as giving him that discretion. Last year he rejected a motion

Continued on Page 8, Column 4

Lanier Board Rebuffs Plea By Teacher

LAKELAND, March 3 (AP)—The Lanier County Board of Education Monday refused to reinstate a veteran teacher who unintentionally became involved in this south Georgia community's biggest segregation dispute.

After a three-hour hearing, the teacher, Mrs. A. B. Baskin, said her self-respect requires that she appeal to the State Board of Education.

She denied submitting a letter of resignation. She said Superintendent J. W. Threatte had said her teaching was satisfactory and had stated that she was not an integrationist. She suggested fear was the cause for her dismissal.

Most of the testimony centered on whether the white-haired, 64-year-old teacher resigned under pressure and whether she made proper attempts to appease an entire community.

Mrs. Baskin's troubles began Dec. 18 when her fourth grade was dismissed too late to ride school buses home. She took three students in her auto but had a flat tire en route.

She flagged a school bus but it turned out to be transporting Negro students. Mrs. Baskin said she offered Pat Taylor, 9, who lives in the Knight Community about 10 miles from the Lakeland school, his choice of riding the bus or waiting until her tire was repaired. He took the bus ride.

Gasoline Prices Rise Here After Wholesale Boost

A wholesale gasoline markup Monday increased retail prices in the metropolitan area.

Effects of a 2.7 cents a gallon wholesale price increase to major brand dealers caused fluctuating prices. A survey showed prices up about 2 cents on regular and premium gasolines at major oil company stations. Some dealers marked up prices Sunday.

Milton F. Allen, executive secretary of the Georgia Assn. of Petroleum Retailers, said the 2.7 cents will have to be absorbed by the consumer.

Independent retailers were holding regular gasoline to about 26.9 cents, while major brand dealers were reported Monday to have generally raised their prices for regular to 31.9 cents plus sales tax.

Ike Wants Real Job For Parley

WASHINGTON, March 3 (AP) — President Eisenhower got a first-hand report from Soviet Ambassador Mikhail Menshikov today on the Kremlin's call for a foreign minister's meeting in April and a summit conference in June.

Officials said Eisenhower plans a quick reply.

The contents of the Soviet note were a tightly held secret in Washington. However, Moscow radio disclosed it suggested an April foreign ministers meeting paving the way for a heads of government session in June.

TACKLE TENSION

The U.S. reply, according to well-informed officials, would:

1. Insist that any foreign ministers meeting do more than set an agenda, time and place and pick participants for a foreign ministers meeting. The United States wants the foreign ministers to tackle the tension-creating issues.

2. Stress the West's demands that any summit conference hold a prospect of fostering world peace instead of raising false hopes.

NO DEPARTURE

3. Reject any departure into an evenly divided summit conference table which would equate a Soviet satellite with a sovereign Western nation, such as Poland against Britain and Czechoslovakia versus France.

The State Department had no immediate comment o. the Soviet publication of its new note.

"I found the President looking healthy, and he's very cheerful," Menshikov said after today's meeting. "He's frank and straightforward and open hearted—qualities that we Russians like."

Ike Details Disability Agreement

Nixon To Get Total Control

By EDWIN L. DALE JR.

(Copyright 1958, The New York Times Co.)

WASHINGTON, March 3—The White House announced today the details of a formal agreement between President Eisenhower and Vice President Nixon on what is to be done in case the President is disabled.

The plan contemplates that the vice president would become acting president and would assume "the powers and duties of the office until the inability has ended."

The determination of inability would be made by the President himself "if possible." He would "so inform the vice president."

APPROPRIATE CONSULTATION

In case of an inability "which would prevent the President from so communicating with the vice president," the vice president would make the determination "after such consultation as seems to him appropriate under the circumstances."

No matter which man had decided upon the President's inability, the President himself "would determine when the inability had ended and at that time would resume the full exercise of the powers and duties of the office."

The White House announcement said the two men had agreed that the procedures were "in accord with the purposes and provisions of Article 2, Section 1 of the Constitution, dealing with presidential inability."

"They believe," the anouncement continued, "that these procedures, which are intended to apply to themselves only, are in no sense outside or contrary to the Constitution but are consistent with its present provisions and implement its clear intent."

ATTY. GEN. ROGERS

James C. Hagerty press secretary, said today's statement had been drawn up this morning in the President's office by the two men, together with Atty. Gen. Rogers. He said the attorney general concurred in the constitutional aspects of the statement.

Hagerty stressed that the plan was meant to apply only to Eisenhower and Nixon and did not imply any abandonment of the administration's request to Congress for a constitutional amendment dealing with the problem for future presidents.

The press secretary would not say whether any written agreement on procedures for presidential disability had existed before today's statement. But whether or not such an agreement existed, the procedures are now formalized.

MIXED REACTION

Reaction in Congress to the announcement was mixed. There was little outright opposition, but considerable opinion that a new

Continued on Page 8, Column 5

Mack Quits FCC And Ike Accepts 'Wise' Decision

Raise Offer Is Charged To Griffin

By BRUCE GALPHIN

Banks County Rep. Tom Martin charged Monday that Gov. Griffin offered him a $25-a-month raise to vote for the rural roads bill and later fired him from his state job as "deadwood."

Meanwhile, five more revenue department employes were dismissed Monday, bringing the total of Griffin administration "housecleaning" firings to 21.

$25 A MONTH

Martin, who had a job with the state highway department, wrote a strongly-worded letter to Griffin, stating:

"You will recall a conversation you and I had in Parlor A of the Georgia Hotel on Wednesday night prior to the voting on the road bill when you granted me a $25 per month raise if I would support your road bill.

"Now you fire me because I am deadwood. Was I deadwood when you were going to give me the $25 per month raise?"

The Banks representative was not present on the day of the roads bill vote. "I was at home sick with influenza and you have a doctor's certificate to that effect," he wrote.

VOTED GRIFFIN WAY

Martin stated in his letter that for three years he had voted for every Griffin proposal and had almost lost his reelection fight in 1956 for voting for tax increases. He also said he "was working for the state highway department before you were elected governor."

The letter concluded with an assertion that Griffin had lost political ground. "In fact," Martin wrote, "I do not believe you could muster enough strength to be elected to any office in the state of Georgia."

Fired Monday by Revenue Commissioner T. V. Williams were:

Sam A. Smith, levying officer with the Macon sales tax office; John Hendrix, tax examiner in the Gainesville sales tax office; H. W. Fields and Ottie Lewis, both enforcement officers at Swainsboro, and John Cooper, Negro, employed at the Atlanta state liquor warehouse.

"They weren't all for political activities," Williams said of the firings. He repeated the same general charges he gave in dismissing 10 employes Friday: being "deadwood," not carrying a "fair share of the load" or for "other infractions."

Associated Press Wirephoto

GOODBY ACCEPTED

FCC's Mack

Dock Issue Dead, Says Governor

Gov. Griffin Monday virtually closed the door on the proposed purchase of the Central of Georgia Railroad's waterfront property at Savannah by the State Ports Authority.

"It's wound up as far as I'm concerned," Griffin told his press

Sam Gardner named acting director of Ports Authority. Story on Page 13.

conference. "The General Assembly fought it out and there's no need for me to get up any plan of my own."

The Legislature approved legislation authorizing the Ports Authority to buy such property as it sought to buy from Central subject to the approval of the State Properties Acquisition Committee.

RESOLUTION DEFEATED

However, a resolution specifically endorsing the purchase of the Savannah property was defeated on the last day of the session in the Senate after passing the House.

In negotiations between the Ports Authority and the Central of Georgia, the state was to buy the railroad's docks and an industrial site near the state-owned docks known as the Whitehall plantation. The price was tentatively set at $3,750,000.

State Auditor B. E. Thrasher Jr., one of the three members of the acquisition committee, agreed that the action of the Legislature ruled out the overall purchase proposal.

NO CONDEMNATION

But he indicated he might favor the purchase of the Whitehall property alone. Griffin, also a member of the acquisition group, has stated that he would

Continued on Page 8, Column 6

Impeaching Threatened By Prober

By JAY WALZ

(Copyright 1958, The New York Times Co.)

WASHINGTON, March 3—Richard A. Mack submitted his resignation from the FCC late today. President Eisenhower promptly accepted it and called the action "wise."

The resignation came after a

Texts of resignation letter and President's reply, Page 6 .

day of increasing pressure on Mack to step down. Included were a threat of impeachment, and persisting reports that the White House awaited Mack's "voluntary" move to quit.

Mack's letter, emphasizing he was resigning "voluntarily," reached the White House at 5 p.m. The President's response was delivered to Mack's residence about 6:30.

USEFULNESS IMPAIRED

The President wrote that he agreed with the commissioner that "your usefulness as a member of the commission is so seriously impaired that you are wise to tender your resignation."

The 48-year-old commissioner thus removed himself as the immediate target of an investigation by the House subcommittee on legislative oversight into federal regulatory agencies.

The subcommittee has been concentrating for three weeks on charges that Mack received payments from Thurman A. Whiteside, a Miami lawyer friend active in behalf of the winning applicant for a Miami television channel. Mack acknowledged accepting "personal loans" from Whiteside. However, he declared they had no influence on his vote for the winner, a National Airlines subsidiary.

MORE CAREFUL

"Perhaps I should have been more careful in the handling of my personal affairs," Mack wrote the President, "but I have not violated my oath of office in this instance or in any other during my career in public life."

The President, who appointed Mack, a Florida Democrat, to the FCC in 1955, replied he was not "attempting to pass judgment" on questions the commissioner had raised.

Eisenhower added that he believed he had "no alternative ex-

Continued on Page 8, Column 1

Old Red Links Don't Affect GI Discharges, Court Rules

WASHINGTON, March 3 (AP)—The Supreme Court held 8-1 today that soldiers accused of Communist activity before induction may not be denied honorable discarges on that ground alone.

The ruling apparently means that two New Yorkers who received less than honorable discharges will have that action voided in favor of fully honorable discharges. But further action will be required in U.S. District Court here, where the men had lost before.

The majority opinion cited a law which provides that no person may be discharged from military service without a certificate of discharge issued by the secretary of the Army.

Another section of the same law pointed to by the court calls for review by the Army Review Board of the secretary's action.

One section "expressly requires that the finding of the Army Review Board shall be based upon all available records of the Army relating to the person requesting such review."

"We think the word 'records' as used in the statute means records of military service, and that the statute, properly construed, means that the type of discharge to be issued is to be determined solely by the soldier's military record in the Army," the majority added.

Pakistani Raps U.S.

KARACHI, Pakistan, March 3 (AP)—Former Prime Minister Chourhry Mohammed Ali told Parliament last night that Pakistani students should be sent to Japan rather than the United States to study because they picked up too many "inflated notions" in America.

He Finds New Shoes Just Right To Run In

In one case Monday the customer was not right.

Patrolman T. J. Roberts and J. N. Anderson said a Negro man walked into a shoe store at 66 Peachtree St. and asked for a pair of shoes, size 11-B. An employe, I. Nerenbaum, brought out a pair, priced $12.95.

The customer tried them on and exclaimed: "Just what I want."

He bolted from the store with the salesman in futile pursuit.

2 Sunny Days In the Low 60s Forecast Here

Good weather will continue.

The Weather Bureau says Atlanta will be mostly fair Tuesday, with mild temperatures. Extremes predicted are 40 and 62. Wednesday is expected to be cloudy, with not much temperature change. Extremes anticipated are 45 and 60.

A HOUSEFUL OF POLTERGEISTS?

Family's Bottles Still Pop Tops, Baffle Sleuths of Supernatural

SEAFORD, N.Y., March 3—The case of the Herrmann house is a month old today. Last night, after four full days of quiescence, it kicked up again.

The case remains a who-done-it without a crime, a criminal or a solution. But it has a very tangible "scene," a quantity of "evidence" — smashed or damaged household ware — and a frustrated detective.

It also has had many specialized "private investigators." They have brought equipment ranging from an electronic vibration-detector to a willow dowsing stick. They have gone away without firm conclusions.

A remarkable thing about the case is that no matter how unusual it may seem, in 1958, it is

By MILTON BRACKER

(Copyright 1958, The New York Times Co.)

closely in line with poltergeist literature going back 1,600 years. A poltergeist is a "noisy spirit" associated with the misbehavior of objects in or near a home.

As Herrmann recalls on Monday, Feb. 3, at 5:05 p. m.:

"I'm down in my office. My wife calls, and she says, 'Jimmy, what's going on here?' I say, 'How do I know. I'm 35 miles away.' She says, 'All the bottles in the house are blowing their tops.' "

What seemed like a good-natured pun turned out to be a good description of what had happened. Between 3 and 5 p. m., six screw-top bottles, one for holy water, had opened, fallen over and spilled, in four different rooms. The other substances were nail polish remover, peroxide, rubbing alcohol, liquid starch and bleach. Both children were home with their mother.

But on the next two days nothing happened.

The Herrmann house would appear to be a symbol of orderly suburban family life. There is a father, nearing 43, a mother who is a registered nurse, a daughter, 13, and a son, 12.

Yet between 3 p. m. on Feb. 3 and 10:10 p. m. last night, things in the house behaved so strangely that at one point the family sought haven with friends for

Continued on Page 15, Column 1

Pressured on Chalker Stock, Says Harris

By WILLIAM M. BATES

Roy V. Harris said Monday that he was approached by a "high pressure salesman" to buy stock in Highway Board Chairman Roy F. Chalker's political paper, The Georgia Recorder.

Harris, who said he refused to buy any, related the incident in the current edition of his own political paper, The Augusta Courier.

Harris said the salesman, whom he didn't identify, told him "it would be to my interest to buy at least one share of stock in his corporation at the meager price of $500 per share."

"He explained to me that it would be very beneficial for me to be in business with the chairman of the Highway Board," Harris wrote. "He said he knew that I was interested in roads and that it couldn't hurt me any."

"Since there was nothing Mr. Chalker could do to me, I said no thanks," the Augusta political leader said.

However, Harris said that Chalker's representative called on contractors and "material people who do business with the highway department." He said the salesman made the "same pitch" to some of his friends who "thought it wise to buy some stock."

Harris said Chalker's paper is "filled up with ads from people who do business with the State of Georgia."

"The same pitch is made to

Continued on Page 8, Column 3

INSIDE TODAY

Senate Speeds Housing Bill

Page 2

PRINCIPALS in suit against bishop are excommunicated — Page 2

ROBBER SLUGS liquor store owner — Page 9

Annie Lou Hardy	19
Billy Graham	36
Bridge	36
Business	33-35
Celestine Sibley	18
Classified Ads	23-27
Comics	32
Crossword Puzzle	36
Dr. Van Dellen	28
Editorial Page	4
Jesse Outlar	29
Jumble	28
Obituaries	23
Ollie Reeves	28
Sports	29-31
Television and Radio	14
Theater Programs	20
Weather	28
Women's Features	18-21

Housing Is Rushed By Senate

$3 Billion Measure Aims for Upturn

By WILLIAM S. WHITE
(Copyright 1958, The New York Times Co.)

WASHINGTON, March 3—Senate Democratic leaders have given top priority to a $3,000,000,000 housing bill in their program of antirecession legislation.

They have laid down an emergency schedule for hearings and action by the Senate Banking and Currency Committee on this measure. They intend to bring it to the Senate floor for passage within two weeks.

The Democrats have decided to make housing legislation the first major economic action of this session of Congress. They believe that in no other field could an infusion of federal money so quickly produce a visible upturn in the national economy.

ECONOMIC INQUIRY

This development in Democratic policy on the recession was made known today while the Senate Finance Committee was starting a broad inquiry into the country's economic situation.

That committee's chairman, Sen. Byrd, (D-Va), announced that 104 business and government leaders were being asked to file their views on the cause and cure of the recession.

The author of the Democratic bill is Sen. Sparkman (Ala), the party's chief spokesman on housing matters. He is being supported by the top men in his party, including the Senate Democratic leader, Lyndon B. Johnson of Texas. Word has gone out to the party rank and file that speed is essential.

CONFLICTS WITH IKE'S

The Sparkman bill runs head-on into the Eisenhower administration's far more limited proposals.

The administration announced tonight that its own program would be introduced tomorrow in the Senate and House.

The administration's bill, all major details of which had been revealed in the President's budget message in January, would have these principal features:

1. To raise from $20,000 to $30,000 the present maximum price limit on houses for which federal housing mortgage insurance is available.

INCREASE INSURANCE

2. To increase the nearly exhausted mortgage insurance authority of the Federal Housing Administration by $3,000,000,000.

3. To set up a five-year extension of the slum-clearance program with ultimate federal grants totaling $1,350,000,000.

Of the $3,000,000,000 the Democrats are determined to make available to speed private housing, a great proportion would be used for government financing of housing mortgages through purchases by the Federal National Mortgage Association.

The aim would be to guarantee $1,500,000,000 worth of home mortgages for immediate or early construction, mainly through the Veterans Administration program at an interest rate of 4½ per cent.

Most of the rest of the $3,000,000,000 would be made available to the President to finance other home mortgages as an anti-recession device.

A Quick Check On The News ✓

Here . . .

- **Rep. Tom Martin** charges **Governor Griffin** offered him a $25 raise to vote for roads bill, then fired him.
- **Griffin** indicates Legislature's failure to request purchase of **Savannah railroad docks** killed the plan.
- **Roy Harris** says high-pressure salesman tried to sell him stock in **Highway Chairman Roy Chalker's** paper.
- School board refuses to reinstate **Lakeland teacher** in furor over white child riding school bus for Negroes.
- **Burglary suspect** killed in **East Point** identified as escaped convict sought in **Atlanta** burglary wave.
- **Five convicts escape** from road repair crew in **Quitman County;** search reaches in Alabama.

There . . .

- **F.C.C. Commissioner Mack** quits; **President Eisenhower,** accepting resignation, says it is "wise" move.
- Moscow's latest attitude to summit parley made public; **Kremlin** would have ministers meet in April.
- **Eisenhower** and **Vice President Nixon** divulge emergency succession plan; President would say when he's well.
- **Supreme Court** refuses to review **Virginia** school integration appeal; state says shutdown will follow.
- $3,000,000,000 boost for private housing at low interest rate is **Democratic** hope for anti-recession drive.
- Those who brought suit against bishop and those who prosecuted are excommunicated, **Vatican** says.

Reds Repeat Refusal To Free 5 in N. Korea

(Copyright, 1958, by The New York Times Co.)

SEOUL, March 3—The North Koreans today refused to hand over two Americans, two Germans and a South Korean who were aboard a Korean National Airlines twin-engine airplane which was mysteriously flown into North Korea on Feb. 16. It was believed Communist agents disguised as passengers aboard the plane threatened the pilot and forced him to fly to North Korea.

T. Eliot Weil, counselor of the American embassy, and Richard Hertz, German minister and representative of the South Korean Red Cross, were on hand at a secretariat meeting of the Military Armistice Commission to receive the American pilot, William P. Hobbs; Lt. Col. Howard W. McClellan, USAF; Johannes W. Hinrichs and his wife, and a Korean desiring to return home.

Among 32 passengers were Col. Kim Ki Wan, chief of South Korean Air Force information, and national assemblyman Yoo Bong Soon, a member of President Rhee's liberal party.

Today's meeting, which was called by the United Nations command, was the result of a Communist Pyungyang broadcast Saturday indicating these personnel would be handed over to official representatives of the U. S., German and Korean Red Cross at Panmunjom or any place mutually agreed upon.

But as the meeting progressed it had become apparent that the Communists were pushing for a "political conference" between North and South Korean authorities.

As a high American official at the meeting put it, the Communists are holding these personnel for ransom in the hope of gaining recognition of their government, which neither the U. S., German nor South Korean government recognize.

The Communists repeatedly rejected a U. N. command request that the personnel be delivered at a secretariat meeting of the Military Armistice Commission, contending the commission "has nothing to do with the matter."

Mrs. FDR Asks Ike To Read News

NEW YORK, March 3 (UP)—Mrs. Eleanor Roosevelt said today that President Eisenhower could discover a lot about the needs and moods of the people if he overcame his "disinclination" to read the newspapers.

"As I understand it, he prefers to have the news digested for him or to be briefed orally on the news," she said.

"That, I suppose, is a military habit. But I do not believe it is an effective system for the chief executive of a great and divergent country to form opinions on the basis of what his assistants think is the important part of the news."

Mrs. Roosevelt made the statement in the concluding article of her five-part autobiography in the Saturday Evening Post.

"It seems to me that such knowledge is of great importance to the President because it enables him to understand the issues of the day in terms of how they affect the people," she said.

Mrs. Roosevelt also said that she did not believe there was much question that Vice President Richard M. Nixon would succeed Eisenhower as leader of the Republican Party.

Italian Couple, Judges, Prosecutors Excommunicated for Trial of Bishop

By ARNALDO CORTESI
(Copyright 1958 by The New York Times Co.)

ROME, March 3—The automatic excommunication of Mauro Bellandi, a grocer in the Tuscan town of Prato, and his wife Loriana for causing their bishop to be tried and sentenced by an Italian penal court for criminal defamation of character was announced by the Vatican newspaper Osservatore Romano this afternoon.

The judges, public prosecutor, counsel for the prosecution and everyone else who in any way contributed to the sentencing of the bishop have also been excommunicated.

At the same time Pope Pius XII, who regards the trial and sentencing of the Bishop of Prato as evidence of resurgent anticlericalism in Italy, showed his bitterness and grief by suspending the celebration of the 19th anniversary of his coronation, which was to be held in St. Peter's Basilica on March 12.

HURT DEEPLY

The Vatican pointed out that no measure could have given more convincing proof of how deeply the Pope has been hurt by the sentencing of one of his bishops. It is necessary to go back to 1931, when the church was in full conflict with the Fascist regime, to find a precedent for the Pope's actions. In that year Pope Pius XI cancelled the journey to Padua of a cardinal legate who was to represent him at rites that were to mark the seventh centenary of the death of St. Anthony of Padua.

In the present case the Vatican can hardly accuse the Italian government itself of anti-clericalism, since the Christian Democratic party, which is governing Italy without allies, is a party that professes reverence for Christian principles. Nevertheless the Vatican feels the church has suffered a grievous wrong at the hands of the Italian judiciary and the government did not exert itself sufficiently in defense of the church's position. Relations between the Vatican and the Italian government have therefore become strained.

NOT DECREED BY COURT

The excommunication of Bellandi and his wife was not decreed by any ecclesiastical court. It followed automatically on their bringing suit against their bishop. Osservatore Romano made known that they were both to be regarded as excommunicated in a comment it published on the case of the Bishop of Prato.

Osservatore Romano pointed out that canon 2341 and canon 2334 of the canon law apply to what the Bellandis and an Italian court did against the bishop.

Associated Press Wirephoto
FOUND GUILTY
Bishop of Prato

Canon 2341 says that anyone who dare to cause a cardinal or other high dignitary or prelate of the church, including bishops, to be tried by civil judges "incurs ipso facto excommunication reserved in a special manner to the Holy See." This is the canon that applies to the Bellandis. Canon 2334 says that anyone who "directly or indirectly prevents the exercise of ecclestiastical jurisdiction" is subject to excommunication latae sententiae, reserved in a special manner to the Holy See.

This is the canon that applies to the three judges, the public prosecutor and counsel for prosecution.

The Bishop of Prato is 42-year-old Msgr. Pietro Fiordelli. He was found guilty last Saturday of criminal defamation of character by a Florence tribunal and sentenced to pay a fine amounting to $56. Costs and damages were awarded to the plaintiffs, Mauro and Loriana Bellandi, whom the bishop had branded as "public sinners" living in "scandalous concubinage" because they were married in a civil ceremony instead of in a church.

Police Whistle Failed Her in Hour of Need

LONDON, March 3 (UP)—London detectives presented singer Marion Ryan with a police whistle recently when she sang for them and told her: "If you ever need help just blow the whistle."

Last night when Miss Ryan found her jewel box empty except for the whistle she blew it frantically. Nothing happened.

She had to telephone police to report the theft of her jewels.

FLYING ANTS MAY BE TERMITES
CALL "Otto" THE ORKIN MAN
ORKIN SINCE 1901
FREE INSPECTION
TR. 5-4541
WORLD'S LARGEST

FIFTEEN FREE DINNERS
Will be given out at our main entrance each night this week—between 5:00 and 8:30 P.M.
THE PICKRICK
891 Hemphill Ave., NW
At 8th St.

Bennett's
DOWNTOWN AND BUCKHEAD
$150
$195
$175
$250
Easter Wedding?
Then let a glamorous diamond-studded ring symbolize, in splendor, the most momentous day of all. Medium to wide in width, these are for those who want to wear the wedding band alone.
USE OUR CLUB PLAN
Payments as low as $5 a month
No Interest, No Carrying Charge
REGISTERED JEWELER, AMERICAN GEM SOCIETY
CLAUDE S. Bennett JEWELERS, INC.
207 PEACHTREE AND BUCKHEAD

FRANKLIN SIMON, PEACHTREE AT PONCE DE LEON
Informal modeling during luncheon Cherokee Room Monday thru Friday
Franklin Simon ATLANTA
our three-way
pleat-plied chemise
in drip-dry Arnel jersey
14.95
A fall of pleats from the yoke—and the jersey chemise is shaped. A basic you can build on, varying its outlook via a belt: held close in front, in back, or all the way around. Permanently pleated Arnel® triacetate jersey in white, navy, apricot or beige. Sizes 10 to 18.
MISSES' BUDGET DRESSES, THIRD FLOOR

spring shape-up:
pique shift-top
paved with bows and embroidery
7.98
Out on top . . . the pique shift with low-flying lines! Immaculate little blouse, starched with crisp white embroidery and two strategic bows. In white drip-dry cotton pique, sizes 10 to 16.
BLOUSES, STREET FLOOR

FRANKLIN SIMON, PEACHTREE AT PONCE DE LEON
ATLANTA • TRINITY 2-8801

Take a vacation during business hours
RELAX BY VISCOUNT NON-STOP PITTSBURGH
Fastest way! Just 2 hrs., 5 min.
ONE-STOP DETROIT. Fastest way! Just 3 hrs., 37 min.
Capital AIRLINES
First Class and Aircoach. Four Rolls-Royce jet-prop engines fly you thinking smooth, sleeping quiet. You relax.

A PROFITABLE Place to Save
Current Rate 4% Per Annum
Insurance to $10,000
Accounts Opened on or before the 10th earn from the 1st
Out-of-town accounts welcomed and appreciated. Accounts easily opened by mail.
SOUTHERN FEDERAL SAVINGS and LOAN ASSOCIATION
Ground Floor—Hurt Bldg.
Atlanta, Georgia
JOHN L. CONNER, President
Established in 1936

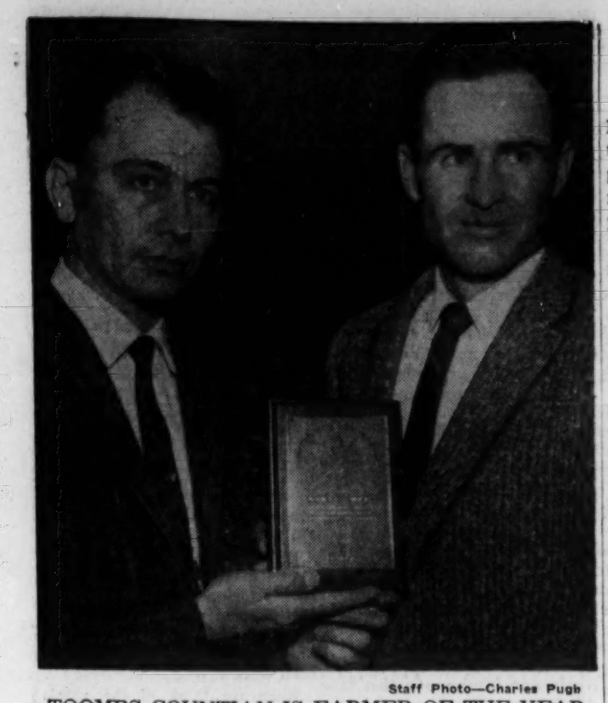

Staff Photo—Charles Pugh

TOOMBS COUNTIAN IS FARMER OF THE YEAR

John Wilkes, Right, Receives Award from Dr. W. J. Greenway

'It's Still Hard Work,' Says Farmer of Year

There's plenty of rough, hard work on the farm, says Georgia's outstanding young farmer of the year.

John C. Wilkes, 34, farmer from Lyons and father of five, says that despite new machinery and so-called modern methods of farming, it still takes plenty of muscle power and rugged work to get the job done.

Wilkes was named the state's outstanding young farmer by the Georgia Junior Chamber of Commerce.

Starting back in December of 1946, Wilkes purchased 292 acres of uncleared land in Toombs County. Today, the land has been cleared, a three-bedroom house has been built on the property (Wilkes built 75 percent of it himself), and he is a successful livestock —and truck farmer with a gross income of $15,000 annually.

"Farming is all I've ever wanted to do," he said Monday night while attending the North DeKalb Jaycee Club meeting.

"I've been offered several high salaried jobs but the farm is for me," he added.

Wilkes will receive a plaque and will be eligible to compete with other young farmers for the national title in Indianapolis, Ind., on April 14-16.

Second place winner was R. E. Ferguson, Dawson; third went to Carson Gass, Warwick, and fourth to Donald H. Parker, Moultrie. There were 102 contestants at the start of the state-wide contest, according to Dr. W. J. Greenway Jr., state president of Jaycees.

Dr. Greenway said that each club selected contestants, then sent in resumes of the work each had done in farming. Final judging was done by Phil Campbell, state commissioner of agriculture; Harold Smith, vocational agriculture teacher at Chamblee, and Quinton C. Biddle, a manufacturer of farm well pumps.

"The purpose of the contest was to increase public understanding of the farmer and his problems," Dr. Greenway, a veterinarian, said. "Wilkes is certainly a fine young man and has done wonderful work with his farm."

Wilkes raises purebred hogs and has some 1,500 laying hens.

Wilkes will be presetned with his winner's plaque on the WSB-TV show "Today in Georgia" on Tuesday morning.

Butler St. Slum Plan Approved

The aldermanic board Monday approved a preliminary report for the 100-million-dollar 170-acre Butler street urban renewal and rehabilitation project for Negroes and ordered it submitted for approval to federal agencies.

Alderman Hamilton Douglas Jr., chairman of the urban renewal committee, asked that the studies made by the Atlanta Housing Authority be offered for sanction to the Urban Renewal Administration, Washington.

The project is the second of three centrally located projects to reach the preliminary report stage. University Center, a 315-acre Negro project, was the first.

CHANCE FOR CHANGE

Douglas said the Butler project plans are preliminary and ample opportunity will be given for revision and change when the project reaches final planning. It is expected that the facility can be launched the latter part of the year along with the two other planned Atlanta projects.

The third project, the 177-acre Washington-Rawson street area white project is being planned but has been delayed for several months pending a final decision on location of the West Expressway leg. Col. Malcolm Jones, urban renewal director, said work is now being concentrated on that project to expedite it.

NET COST

Net cost of the project, that is acquiring and preparing the needed land, is estimated at $7,225,444, of which the federal government will pay two-thirds. Local one-third share will be $2,408,481 with an estimated $1,336,297 in non-cash grants, such as street improvements, schools and other facilities, leaving the city to provide $864,868 in cash. First estimate of the net cost of the project were $4,293,000, but many changes have been made, pushing the total net cost as of now to $7,225,444. Upon completion, the Butler street redevelopment is expected to have

Police Chief Gets Hearing In Doraville

The Doraville city commission Monday night set a public hearing for its next meeting at 8 p.m. March 17 on its controversial dismissal of Police Chief D. H. Kidd.

A crowd of citizens packed the small city hall and stood around outside as the commission heard an appeal on the decision. Mayor Ed Heibel said Kidd was dismissed Saturday afternoon after four years as chief.

The citizens withheld expressing opinions in the matter when the commission agreed to hold the hearing, which was requested by Kidd.

In discussing the dismissal, commissioners mentioned general charges of incompetence, inefficiency and refusal to follow directions of the commission.

Aly Khan Begins His U.N. Duties

UNITED NATIONS, N.Y., March 3 (AP)—Prince Aly Khan, Pakistan's new delegate to the United Nations, has arrived in New York and taken up his duties, a Pakistani official said today. He flew in from France where he had stopped for a brief vacation on his way from Karachi.

Cyclists Regret 'Mixup' at Conyers

The president of the Atlanta Motorcycle Club said Monday that he was sorry cyclists competing in Sunday's endurance run had a mixup with Conyers police.

Henry Fridell said, "We didn't intend to insult the good people and police of Conyers with our endurance run and we're sorry we didn't consult with them before our run started."

Four cyclists were arrested Sunday when Conyers police set up a roadblock to stop what they called "an army of ants on motorcycles" from roaring through their town.

The four forfeited $17 collateral each Monday, Conyers Police Chief O. T. Adams said. He identified them as Benlon Lee Estes, Wilburn A. Johnson, George Stemen and Wesley P. Renfroe.

Adams said he was at home Sunday when he was notified that wet, muddy motorcycle riders had come roaring into the town "like a swarm of bees." He said officers on duty stopped a dozen riders and ordered them to follow a patrol car to headquarters.

The four who later put up cash collaterals obeyed the order, Adams said. He added the others roared back into the woods and escaped.

"They were just as nice as they could be," he said. "They seemed under the impression that the clubs they were from had obtained permission for them to come through Conyers.

"It would have been perfectly all right so long as they remained within the speed limits and had legal mufflers on the motorcycles."

The cyclists were taking part in the annual Stone Mountain Endurance Run, sponsored by the Atlanta Motorcycle Club and the Georgia-Cracker Motorcycle Club.

Fridell said that Sunday's outing was not a race but a run. Under American Motorcycle Assn. rules, riders are limited to back roads, trails, abandoned roads and power routes.

"We even discourage speed in our endurance runs," Fridell said.

He pointed out that cyclists were penalized points if they passed a check point before their scheduled time. The average speed for each rider was 24 miles per hour, he said.

Fridell said that when he mapped out the course he set it up to hit the outskirts of Conyers.

"But a rider can't go anywhere without going in front of someone's home during such an endurance run," he added.

Eighty-eight cyclists started the run. Only five finished.

"We weren't out to act the fool," Fridell declared. "We were out to separate the men from the boys."

State Ex-Agent Pleads Guilty In Liquor Case

A former state revenue agent entered a plea of guilty in U.S. District Court Monday to federal charges of possessing moonshine liquor.

William H. Hughes, 49, operator of a restaurant near Ball Ground, will be brought back before U.S. District Judge Boyd Sloan for sentencing next week.

Federal revenue agents said a truck and 15 gallons of non-tax-paid whisky were seized after a surveillance of Hughes' Grill on Georgia Highway 5, near Ball Ground.

Hughes was a veteran agent of the State Revenue Department until ill health forced him to retire last year, the government agents said. They described him as having been "a fine officer" who had been assigned to work with them on a number of liquor cases.

Today on Peachtree

Magna cum Beauty

Here's the happiest kind of news for every little girl who ever prayed: *"Dear God, please make me grow up Beautiful."* Davison's and *Seventeen* magazine, who believe Heaven helps those who help themselves, now come up with a "Beauty Workshop" for teens that capsules a liberal education in beauty, charm, poise, fashion modeling (not to mention how to get the boys!) into five fascinating lessons. The school bell rings for the first beauty class tomorrow, Wednesday, at 4 p.m. in Davison's 6th floor Patio. Registrations close today at 6 p.m., so get a running start to our Starlet Circle on the Mezzanine to put your name on our list of budding beauties-to-be. The price is just $2.50 for the entire course (merely the cost of a handful of chocolate bars that are bad for your complexion anyway). At the first class you receive a stunning black-and-pink hat hox just like New York's Big Time Models carry, and a 60-page *Seventeen* magazine Beauty Booklet. On Graduation Day, April 5th, you get a Diploma (you can frame it) and a chance to show off all you've learned on the runway in a glamorous Fashion Show. Davison's "Beauty Workshop" is the luckiest thing to happen to a Teen since naturally curly hair and big blue eyes were invented. Sign up today!

Genius and the Genie

In our 68 booming, bustling years of storekeeping, just about the only thing we *haven't* had on tap for our customers is an exclusive, on-the-spot Hat Designer. Now, praise be, we have. His name is Robert Curtiss. When other little boys were covering their homework with doodles, Bob was covering everything in sight (including the wallpaper) with delightful and imaginative drawings of hats. As he grew in years and art training he became bored with merely sketching hats on paper and yearned to put them on pretty heads. Now he has hung out his shingle at Davison's where he designs exclusive hats that wear the Curtiss label and dreams up rhapsodic custom-mades for the finicky femme who wants an original made for her alone. Bob modestly attributes his designing success to his two years of training with the celebrated Archie Eason and to a blue-draped-and-turbaned Genie, "Little Ro," 12 inches high, who sits on his shoulder and keeps genius burning. (The Genie also writes a note of congratulations to every new owner of a Curtiss hat). You may meet our dapper, blond designing genius and his Genie in the Millinery Salon, Second Floor. Give them only the haziest notion of your hat's desire (soaring rocket turban to flower-wreathed Watteau bonnet) and they'll take it from there. See Curtiss hats modeled each Wednesday at 12:15 p.m. at The Bonfire on Peachtree Road (formerly the Lobster House) and every noontime in Davison's Terrace Restaurant. Keep your eye on our Boy Wonder. Gorgeous hats from the House of Curtiss are already turning heads all over Dixie.

Davison's OF DIXIE

The Full Blown
Long torso navy wool that ripples into a full-blown skirt of unpressed pleats. Deep yoke of Brussels lace. Sizes 8 to 10 — **119.98**

The Split Level
or Middy silhouette. Two-piece navy wool with silk-lined top, Brussels lace appliqued collar. Sizes 8 to 16 — **119.98**

The Semi-Chemise
for you who like your chemise with a soupcon of shaping. Navy wool with medallions of Brussels lace, grosgrain bow. Sizes 8 to 14 — **119.98**

SNOW FLURRIES OF LACE

fall gently on navy wools—shaped by aldrich into the three important spring silhouettes

It isn't snowing snow, it's snowing delicate, fairy-like Brussels lace on the most enchanting navy wools ever to greet a Springtime. Three- to six-inch-deep snowfalls give an innocent choir-boy look to Larry Aldrich's three pace-setting silhouettes—the Split Level, the Semi-Chemise, the Full Blown with pleated skirt. Whatever shape you choose you'll be in beautiful shape in '58 with an Aldrich snow-crested navy.

LARRY ALDRICH NEW YORK

Davison's Georgian Room, Second Floor

THE ATLANTA CONSTITUTION

For 90 Years The South's Standard Newspaper

CLARK HOWELL, Publisher — RALPH McGILL, Editor

Established June 14, 1868

Issued daily except New Year's, July 4, Labor Day, Thanksgiving and Christmas and entered as second-class matter at the Post Office at Atlanta under Act of March 3, 1879.

The Atlanta Constitution (morning), and The Atlanta Journal (evening) and The Atlanta Constitution and The Atlanta Journal (Sunday), published by Atlanta Newspapers, Inc., 10 Forsyth St., Atlanta, Georgia.

Subscription rates by carrier: Morning and Sunday or evening and Sunday, 1 week, 50c; 1 month, $2.17; 3 months, $6.50; 6 months, $13.00; 1 year, $26.00. Morning or evening, daily only, 1 week, 30c; 1 month, $1.30; 3 months, $3.90; 6 months $7.80; 1 year $15.60. Morning, evening and Sunday (13 issues), 1 week, 80c; 1 month, $3.47; 3 months, $10.40; 6 months, $20.80; 1 year, $41.60. Subscription prices by mail on request. Single copies: Daily, 5c; Sunday, 20c, plus 3% sales tax on sales and deliveries made within the State of Georgia.

It's Shabby Politics And It's Disgusting

The Griffin administration is engaged in an exhibition of firing persons in state jobs, some under the merit system, who didn't jump through the hoop held in front of them by Cheney Griffin, the official "aide."

It is a shabby, shoddy exhibition, fully in keeping with the political reputations brought to the administration by those who direct it.

One is tempted to add the adjective "cheap" to shabby and shoddy. But this is not a cheap administration. It has managed to bypass the constitutional provision against putting the people in debt by an accelerated use of the "authority" dodge. It has somehow managed to make things cost more and more. There is nothing cheap about it insofar as the taxpayer is concerned.

This administration is, in a sense, the spiritual heir of the old Rivers administration which had a reputation for shoddiness, shabbiness and political immorality unmatched until this one came along.

The people of Georgia surely didn't expect anything else.

Gov. Griffin was elected by a minority vote. He received only about one-third of the ballots cast. He is not really a political accident, in that some shrewd manipulations were made in his behalf. The forces which wanted to defeat Candidate M. E. Thompson threw some help to Candidate Charles Gowen and also made personal appeals to county leaders in Mr. Griffin's behalf.

Cheney Griffin, the holder-of-the-hoop-through-which-all-employes-must-jump, has made a name for himself. It frequently is on the lips of state employes and those who are called to Cheney's office to discuss business with the state.

The brazen attempt to halt the Senate investigating committee by withholding funds could be made up through funds by public subscription. Maybe those businesses which have felt the heavy hand of this administration will contribute funds to this badly needed probe into state affairs.

* * *

Expressway Completion Concerns Entire Region

The just-completed Fulton County Grand Jury session quite properly went into a rather detailed study of problems standing in the way of a speedier completion of the expressway system and the downtown connectors.

The jury rightly calls this not just an Atlanta problem but one which concerns the entire state. As the distribution center for an entire region, completion of the connectors is a vital matter for business and industry throughout Georgia.

In other words, completion of the expressway and the connectors as part of the interstate highway system affects the economy of the entire state and region. All road blocks in the way should be removed as rapidly as possible.

In their discussion of expressway traffic, the jury made some other constructive suggestions. Especially do we need some kind of education program for expressway drivers, even to the extent of detailing additional officers for constant patrol and law enforcement until people do learn to drive. The expressways today are dangerous and threats to life and limb because of careless, ignorant drivers.

Other recommendations for better route-marking and exit signs and facilities are worthy of study.

But meanwhile, expressway construction and street improvement projects included in the recent bond issue should be speeded in every manner possible. Delays are not only holding back the City of Atlanta but hampering the state's economy through traffic congestion.

* * *

John Held's 'Flappers' Were Symbol of Era

John Held Jr. is dead at his New Jersey home and news of it will bring a twinge of pain (from remembering happier days) to those who are middle-aged and beyond. John Held was the cartoonist whose drawings of "flappers" caught the essence of the period known variously as "The Roaring 20's," "The Aspirin Age" and "The Era of Wonderful Nonsense."

His flappers were "cute," but ultra-sophisticated. They were all thin, flat-chested and clad in the sack-dress fashions of the time. Their hemlines were at the knees. They wore those inverted flower pot hats and they smoked cigarettes in holders. They drank bathtub gin, they "necked" and they liked speed in convertibles—with the top down. F. Scott Fitzgerald caught them and their male counterparts in his novels and short stories of what he called "The Jazz Age." It was more than that. It was that of "The Lost Generation," the revolt against all that was provincial and confining, the flight from inner loneliness and a thumbing of the nose at conformity and its apostles.

John Held's defiant, sufficient and somehow pathetically endearing little flapper was the best symbol. A lot of gaffers, getting to be old gaffers, will recall with pleasure and with sorrow that their day, and hers, is gone forever.

* * *

4-H Members Merit Plaudits of Georgians

The current observance of National 4-H Week provides Georgians an opportunity to salute an organization composed of alert youths with shining records of solid achievement.

The 4-H program stresses the highest principles of good citizenship. Members learn by doing. In carrying out projects and objectives they are contributing toward a better way of life for themselves and their neighbors.

There are 143,940 members in Georgia. Along with the tremendous growth in the quantity of youths on the rolls has come a corresponding upgrading in the quality of the organization's various fields of endeavor.

Many of today's agricultural leaders, as well as leaders in other walks of life, owe much of their success to the valuable training they received in the 4-H program. Georgians can take pride in the many worthwhile accomplishments of the organization and its members.

* * *

While Others Fluoridate, Atlanta Procrastinates

Recommendations by the second consecutive Fulton County jury that Atlanta's water supply be fluoridated to reduce tooth decay should mean the city will act accordingly.

We hope that it does.

For reasons hard for us to understand and in face of a preponderance of scientific evidence, the City of Atlanta has stalled on a program now effective in 44 Georgia communities.

The immediate obstacle, as explained by Mayor Hartsfield, is the Plan of Improvement forbids the city to spend money for health.

Surely, the city water department and the Fulton County Health Department can work out an agreement on the project.

For that matter, it can be argued easily that health is the major, if not the only, reason for chlorination of a water supply. Chlorination, by the way, was bitterly opposed when first recommended. Now it is an accepted fact.

We agree with men of science that an issue involving science and health is not one for referenda.

However, if the city insists on hearing from the people on fluoridation, let us go to the polls.

We are confident an intelligent, progressive, enlightened Atlanta will be quick to endorse a health measure now bringing dental benefits to millions of Americans with injury to none whatsoever.

* * *

Ben Massell's Honors Are Richly Deserved

A story which was tailor-made to fit the American dream and the Horatio Alger tradition was unfolded in Atlanta at the start of the week. Benjamin Joseph Massell, the man who has remade the skyline of Atlanta, officially became a fellow of Brandeis University.

Ben Massell was brought to Atlanta as a child of 2 years. His parents were immigrants from Lithuania, now a part of the Soviet empire. They settled in Atlanta. They were devout, hard-working, but poor.

The boy Ben went to work as soon as he was able. At 16, for example, he was a copy boy for The Atlanta Constitution. He tried many occupations but it developed he had a genius for real estate. At a time when there was indecision, Ben Massell was decisive. He has contributed more to the physical Atlanta than any man in her long history.

Not many know of his contributions to hospitals and welfare in Atlanta. Israel and the refugees establishing homes there have interested him. The boy who had little education has made a major contribution to Brandeis University, which in 10 years has become one of the "quality" institutions in American education.

Now the boy who came as an infant child of immigrant parents is a fellow of that institution. It is a good, warming story and The Constitution congratulates one of its "old boys" and shares with his family and friends the pleasure given by this recognition.

St. Louis Post-Dispatch

Both parties have drafted stand-by tax reduction plans. The most intensive standing-by in the matter, however, will be performed by the taxpayers.

'. . . Gee . . . Haw . . . Whoa . . .'

Pulse of the Public

Biology Professor Says Race With Russia In Education Will Be Long and Arduous

Forsyth—Will we catch up with Russia's present education advances?

Certainly not soon and to do it at all will require something very fundamental. There is a tremendous momentum to a well-thought-out program. Once Russia's school system was only a shadow of what it is now. But in a deliberate and determined program over years more and more scientific training has been carried out and capped with an ambitious program for technical and engineering advance.

Such a system once set up automatically keeps turning out a large amount of constantly improving human products from the scientific and technical side.

Only a similarly intensive program on our part can catch up and it is proverbial that a stern chase is a long chase. Few people realize how difficult such a race must be.

JOHN E. BAUMAN,
Professor of Biology,
Tift College.

* * *

First Grade Called Source of the Trouble

Hahira — In The Constitution recently there were two reports concerning education or rather the lack of education as has been made evident by results obtained from tests which seem to be a prerequisite for appointment to the nation's service academies.

Sen. Talmadge reveals that of the 35 students certified to take the tests only seven made a passing mark and not one posted a mark higher than 75. Sen. Russell reveals that out of 32 certified for the tests by him only four scored higher than 70 and not one higher than 72.

The senators from other states report, "similar poor grades on the part of applicants from their states."

We at last are ready to admit "failure of our vaunted American educational system to prepare youths for competition in a world in scientific revolution."

It is not fair to place the blame for this trouble upon all the teachers of all the grades. The main source of this trouble is to be found in the first grade.

Our "system" has failed in the preparation of first-grade children to do second-grade work and, further, our system has failed to grasp the importance of this first-grade work being thoroughly mastered the first year at school.

SANKEY BOOTH.

* * *

Soldier in Alabama Enjoys Constitution

Ft. McClellan, Ala.—After reading some of the recent editorials and news items in The Constitution I, as a Negro, would like very much to express my views. I served in the Army at Ft. Benning from 1928 to 1931 and from 1934 to 1937. I started reading The Constitution and, as the old saying goes, "I took a liking to it."

I have made my home in New York City since 1937 but I never forgot The Constitution. I praised it there.

Now I am again serving in the Army at Ft. McClellan, Ala., and I have resumed reading it. I still think it is one of the fairest papers in the country. I think it is fairer than some New York papers.

S-FC GLENARVA MEREDITH,
296th Army Band.

* * *

She Says 'Leader' Is Misinterpreted

Atlanta—Riding the trolley recently were a group of people discussing current events. It was interesting to note they spoke of "our leaders" instead of "our representatives," which shows how poorly educated we really are and how little attention is being paid to the meaning of words in our public schools or else how little thought we give to what we are saying.

"Leader" suggests we are all sheep to be led hither and yon wherever any politician decides we shall go; "representative" that we select a group to represent us in some undertaking so that our wishes may be made known. This word "leader" was one of Hitler's favorites and to my mind it has a goose-step sound.

FLORENCE G. BRUCKNER.

Macon Telegraph

This Is Very Costly Way To Build Taxpayers' Roads

There's new evidence that the General Assembly of Georgia should vote a medal for the 106 representatives who stood firm against attempts to pump 50 million dollars or more into wasteful long-term financing for the rural roads program.

The special Senate committee investigating how the first 100 million dollars was spent says interest payments alone may run 52 per cent of the actual construction cost.

Imagine that. Roads which many legislators had been given to believe were being built for about $18,000 a mile may finally cost a whopping $44,000 a mile, according to Committee Chairman Carl Sanders.

State Highway Board Chairman Roy Chalker's defense of the costly operation was about as weak as any we've ever heard, besides sorta rubbing us the wrong way like those irksome signs along the highways. You know the signs we mean: Another Georgia Rural Road Built by Georgia Rural Roads Authority, Marvin Griffin, Governor, and the Georgia Highway Department. Not a word about the fellow who really built them, the taxpayer.

Mr. Chalker's defense seemed to be based on the fact that interest paying is a vital part of the economy and that most home-buyers pay about 50 per cent interest on their home loans before paying them off.

Now surely Mr. Chalker doesn't mean the state should pay interest just to be in style if it can find some other way to do the same or a better job for literally millions of dollars less.

And as to the business about home-buyers, we wonder if the highway board chairman would pay 50 per cent interest to finance a new home if:

1. The home were being built in sections, extending over a period of several years, as the Rural Roads program is set up, and if current payments could finance all the construction to be done in any one year.

2. The chances were that the home might very well be worn out years before the payments were completed.

Our legislators should not and, we feel certain, will not lose sight of the continuing need to pave rural roads. Their duty now is to find a feasible manner to build the roads on a current basis so that a sizable portion of available funds will not be devoted to interest charges and other such costs.

Leo Aikman

Chemise Is Just a Word

What's new? Well, not the chemise, certainly. The sack has been with us a long time. Actually, the word comes from the French, as straight as it hangs. And before that from the Latin *camisa* meaning shirt or thin dress. With the French, the chemise first meant a woman's shirtlike undergarment, first cousin to the camisole, which might be a jacket or jersey with sleeves worn by men or a short negligee jacket for women.

In the early 1920s the word "chemise" became shimmy.

I was told by my elders the word was not to be used by respectable little boys, for in those days the "unmentionables" actually were unmentionable in the regulated families.

The "shimmy," Junior, was a dance characterized by shaking movements of the body. It was sort of rock 'n' roll without the rock. It was synonymous with a gal named Gilda Gray.

And there was a song, "If I Could Shimmy Like My Sister Kate." You oldsters might as well admit to that as you criticize the lyrics of the 1958 hit paraders.

Before long, still back in the '20's now, there was a transfer of meaning from the dance and the danseuse to the automobile chassis. It became perfectly respectable for Madame to drive to the neighborhood garage and say, "Please do something about the shimmy."

Understand now, my interest is purely academic. Etymological is the word. That means I am concerned only with the derivation of the word and the transfer from a specific meaning to a shaky generalization.

As for the sack itself, no comment. From that position I will not be shaken.

* * *

UNEMPLOYED: The Redhead, on whom I depend for my musical education, tells me bopsters go now for "Get a Job" by the Silhouettes and "I've Found a Job" by the Heartbeats.

How about "Off the Job" by the Deadbeats?

* * *

HIGHLINES: One of the compensations of middle age is you can say you used to know algebra but you've forgotten it. — Raymond Duncan in the Ellaville Sun.

This week's philosophy: No matter how "bad off" you think you are, you can be sure that somewhere there is a pilgrim working hard night and day, striving to become as "well off" as you really are. There's nothing comforting about that, I agree. I just thought I'd mention it.—"Bo" McLeod in the Donalsonville News.

Charles L. Allen

Pause To Think Before You Speak

"If I could only keep my big mouth shut," said the comic-strip character. I thought of this the other morning as I was reading the book of James in the Bible. In the third chapter one finds a graphic description of the harm the tongue can do:

"Behold how great a matter a little fire kindleth! And the tongue is a fire, a world of iniquity . . . it defileth the whole body . . . it is an unruly evil, full of deadly poison. . . . Out of the same mouth proceedeth blessing and cursing. My brethren, these things ought not to be so."

It has been said that "talk is cheap," but often talk is the most expensive thing man can do. The ability to talk is one of the prime differences between man and animals. What sort of a world would this be if people could not talk?

But the trouble is that so often we talk before we have a thought to express.

Words can inspire a nation to heroic action. "Blood, sweat and tears"—as Churchill spoke those words, new spirit came into the people of the free world. Words can rescue a soul from despair, words can glorify God.

What a pity man so often degrades his power of speech! More than a hundred years ago Beth Day wrote a little poem entitled "Three Gates of Gold." This is one that I keep where I can see it often. She wrote:

"Make it pass—Before you speak, three gates of Gold—These narrow gates. First, 'Is it true?'—Then, 'Is it needful?' In your mind—Give truthful answer. And the next—Is last and narrowest, 'Is it kind?'—And if to reach your lips at last—It passes through these gateways three—Then you may tell the tale, nor fear—What the result of speech may be."

It has been said, "Sticks and stones may break my bones, but names can never hurt me." But that is not true. Wounds in the body can heal much quicker than the hurt in the heart made by hard words.

When we think of the words that hurt, we list first the profane words.

It is said, "The truth never hurt anybody." Sometimes the truth does hurt but it is a different kind of hurt than the hurt of a lie. If there is a day of judgment, and we know there is, we must face up to slandering and gossiping words.

Let us learn to keep our big mouths shut!

Roscoe Drummond

President Resolves Disability Question

WASHINGTON — Eisenhower has rendered the nation and the presidency a valuable service in removing all doubt that there will be any vacuum in the highest office if he suffers disability and is not aware of it. There never has been any doubt that if Eisenhower determined he was unable to serve further, he would himself certify his disability whereupon Vice President Nixon would instantly become acting president.

Now the President has made sure that during the remainder of his term there will be a clear and workable procedure in the event he should become disabled but not conscious of his own disability. He has done this through a "clear understanding" with Nixon and by putting this understanding in a letter which he has entrusted to the vice president, the members of the Cabinet and the assistant to the President, Sherman Adams.

The "clear understanding" which has been reached between Eisenhower and Nixon, according to my information, provides:

That if the President certifies his disability, the powers and duties but not the presidency itself shall devolve upon the vice president.

That Nixon will cease serving as President whenever Eisenhower shall certify that he has recovered.

That if the President should not be aware of his disability, that decision shall be made by the vice president with the advice of a majority of the Cabinet.

This is good news because it means Eisenhower has dissolved the haunting anxiety that some time during the next three years we might have a repetition of the terrible vacuum in the functioning of the presidency as we had during the Garfield and Wilson administrations. It can't happen now.

The need remains for a Constitutional amendment.

One reason is that historically there has been great dispute over whether the vice president, in the event of presidential disability, took over the office as well as the duties of the office and thereby succeeded to the presidency.

In the only two serious cases of presidential disability to date — in the Garfield and Wilson adminstrations — Vice President Arthur and Vice President Marshall were not called to act as president because of the fear that the vice president would actually become president and thereby supersede the disabled president for the remainder of the term.

This needs to be cleared up unequivocally.

The second reason a Constitutional amendment is needed is that there is no orderly procedure for determining presidential disability when the President is unable or unwilling to acknowledge his disability.

Marquis Childs

Rockefeller Sniffs The Political Wind

ALBANY, N.Y.—A Harriman versus a Rockefeller—that is the prospect in the contest for governor of New York this fall. Gov. Averell Harriman, a Democrat, is running for re-election and the most likely Republican opponent at the moment is Nelson Rockefeller. One of the five grandsons of old John D., Nelson has become more deeply involved in public life than any of his brothers.

He has smelled the smoke of political battle and if the professional politicians who run the Republican Party give him even grudging encouragement, he seems likely to enter the race.

The Harriman fortune was built on railroads, the Rockefellers' on oil. In the recent Fortune magazine appraisal of American wealth, each man was listed with a net worth of 100 million dollars. This is, of course, only a guess, since no balance sheets were available and with that kind of money even the individual himself would find it hard to reach an exact figure.

On Harriman's side, no doubts exist. He is rarin' to go, determined to win re-election by a big majority. With a large majority, giving him a stronger grip on the Democratic organization in New York, he would be a figure to be reckoned with in the choice of a Democratic candidate for President in 1960.

One reason the politicians who run the Democratic Party in the state gave Harriman, the amateur, an opportunity in 1954 to run for governor was because the chances seemed so slim. Thomas E. Dewey, retiring to go into a lucrative law practice, had built up a supposedly strong Republican organization. And Dewey had pressured Sen. Irving M. Ives, a successful vote-getter with some labor support, into taking the Republican nomination.

The professionals laughed when, in the words of that advertisement of long ago, Harriman sat down at the piano. But he put on a tremendously hard campaign, spending freely of his energies and his money. The Republicans made one blunder after another. And at the end of a long count Harriman had won by 11,000 votes out of nearly five million cast.

Rockefeller is in a similar situation today.

Just as with Harriman in '54, he will get his chance only if the Republican pros think the tide is running against them.

A private poll showed recently that Rockefeller could come closer than any other Republican possibility to defeating Harriman.

Potentially, therefore, with one well-known name out of a great wealth battling another well-known name, this is the most interesting political situation in the country.

St. Louis Post-Dispatch

A bit of progress has been made in Mississippi where the State Senate, by a vote of 35 to 11, passed a bill that would allow women to serve on juries. The bill has yet to pass the House. It is to be hoped that it does, for the distaff side in the jury boxes of the nation has long been a success. Alabama and North Carolina, the only other states which do not permit women to serve, should lose no time in preparing to join in the procession.

Associated Press Wirephoto

FOR WANT OF A COIN THE TRIP WAS LOST

Florida-Bound Michigan Couple Dines on Crackers

Tennessee Parking Meter Halts Flight Of Runaway Heir, 17, and His Girl Friend

KNOXVILLE, Tenn., March 3 (UP) — A Michigan industrialist's runaway son and his girl friend were stopped short of their Florida destination today because they did not have a coin for a parking meter.

The youth and girl, both 17, were identified by police as Donald T. Hughes Jr. of Grosse Pointe Park, Mich., and Julie Van Gallow of Grosse Pointe Farms, Mich.

Patrolman George Caldwell said the pair drove into a parking meter space while he and another officer were checking meters.

As Hughes walked away from the car, Caldwell told him to put a coin in the meter.

"Haven't got a nickel to my name," Hughes replied. He explained he had started to a loan office to pawn a bowling ball, which he carried in a bag.

Caldwell said further questions elicited the information that the pair had taken the elder Hughes' car in Grosse Pointe and headed for Palm Beach, Fla.

The officer asked the youth if his parents knew he was gone.

"They ought to by now," Hughes said. "We've been gone two days."

Caldwell took the pair to city jail where Policewoman Eleanor Watkins notified their parents they had been picked up.

"Mr. Hughes said he would come here for them," Mrs. Watkins said.

Big Job for Fence

FORT WORTH, Tex., March 3 (UP) — Burglars who made off with an estimated $30,000 worth of merchandise from the Medcalf and Thomas dental supply firm Sunday may have a hard time "fencing" their loot. The entire haul was made up of unmounted false teeth.

TODAY'S EVENTS

DIVORCEES ANONYMOUS — YMCA, 7:30 p.m.
JUDO CLUB—YMCA, 7 p.m.
NORTHSIDE OPTIMIST CLUB—400 Ponce de Leon Ave., NE, 12:15 p.m.
CIVITAN CLUB OF ATLANTA—Athletic Club, 12:30 p.m. M. M. Frost, "Aviation and Its Future."
KIWANIS CLUB—Dinkler Plaza, 12:30 p.m.
ALCOHOLICS ANONYMOUS—Downtown, 278½ Peachtree St., NE, 8 p.m.
ALCOHOLICS ANONYMOUS—Tri-City, St. John's Episcopal Church, 8 p.m.

(Advertisement)

KOLOR-BAK for Gray Hair

Amazing clear Kolor-Bak feeds natural-looking color into hair; makes you look young again. Simply comb in daily for several days; afterwards, once or twice a week. No bothersome shade selection. Color can't wash out. Entirely safe — no skin test needed. Get Kolor-Bak today. Only $1.50. Economy size $2.50. Millions sold. Satisfaction guaranteed — or money back. FREE BOOKLET. WRITE — Kolor-Bak, 657 W. Chicago Ave., Chicago 10, Illinois.

OPEN 'TIL 9 P.M. EVERY NIGHT!

3 LOCATIONS TO SERVE YOU

- SHIRTS FINISHED
- FLAT WORK FINISHED
- DU PONT ODORLESS DRY CLEANING
- GARMENT STORAGE
- QUICK WASH AND AIR-DRY FOLD SERVICE
- TABLECLOTHS AND FINE LINENS HAND FINISHED

Work in by 9 A.M. out by 5 P.M.

NO EXTRA CHARGE!

CUSTOMER PARKING IN FRONT OF DOOR

NORTHEAST PLAZA SHOPPING CENTER

Between N. Druid Hills Rd. and Clairmont Rd. on Buford Highway

ME. 6-5294

TOCO HILLS Shopping Center.....ME. 6-4922
GRESHAM PLAZA Shopping Center .....DR. 8-0484

Pilgrim

LAUNDERERS AND CLEANERS

See the Dinah Shore Chevy Show, Sunday night on NBC-TV and the weekly Pat Boone Chevy Showroom on ABC-TV

Air Conditioning—temperatures made to order—for all-weather comfort. Get a demonstration!

OCEAN TO OCEAN ACROSS SOUTH AMERICA

— AND BACK — IN 41 HOURS!

CHEVY'S NEW V8 LEVELS THE HIGHEST, HARDEST HIGHWAY OVER THE ANDES!

To prove the unfaltering durability of Chevrolet's radical new Turbo-Thrust V8,* the tremendous flexibility of the new Turboglide transmission,* the incredible smoothness of Full Coil suspension, we tackled the most challenging transcontinental road in the world — the 1,000-mile General San Martin Highway. To make the test harder, officials of the Automobile Club of Argentina sealed the hood shut at Buenos Aires — no chance to add oil or water, no chance to adjust carburetors for high altitude. Tough rules — so tough that these A.C.A. experts asserted the run could not be made. But Chevrolet insisted; the '58 station wagon had to prove that it was absolutely, unerringly reliable!

So the run began — across the blazing Argentine pampas, twisting into the foothills, thrusting boldly into the stone ramparts of the forbidding Andes. Up and up the thread of a road climbed, over tumbled rock, skirting cliffs, almost 2½ miles in the sky! Drivers gasped for oxygen at 12,572 feet — but the Turbo-Thrust V8 never slackened its jet-smooth torrent of power, the Full Coil springs smothered every bump, the Turboglide transmission made play of fantastic grades up to 30 percent. Then a spine-chilling plunge to the Pacific at Chile's great port of Valparaiso, a quick turn-around and back again, over the most stupendous mountain range in our hemisphere. Total time for the round trip: 41 hours 14 minutes — and the engine was never turned off! That's rugged proof-in-action of the great new advances in ride, power, handling and comfort that you'll test for yourself the first time you drive a '58 Chevrolet. That's a real thrill — why not discover it this week?

*Extra-cost option

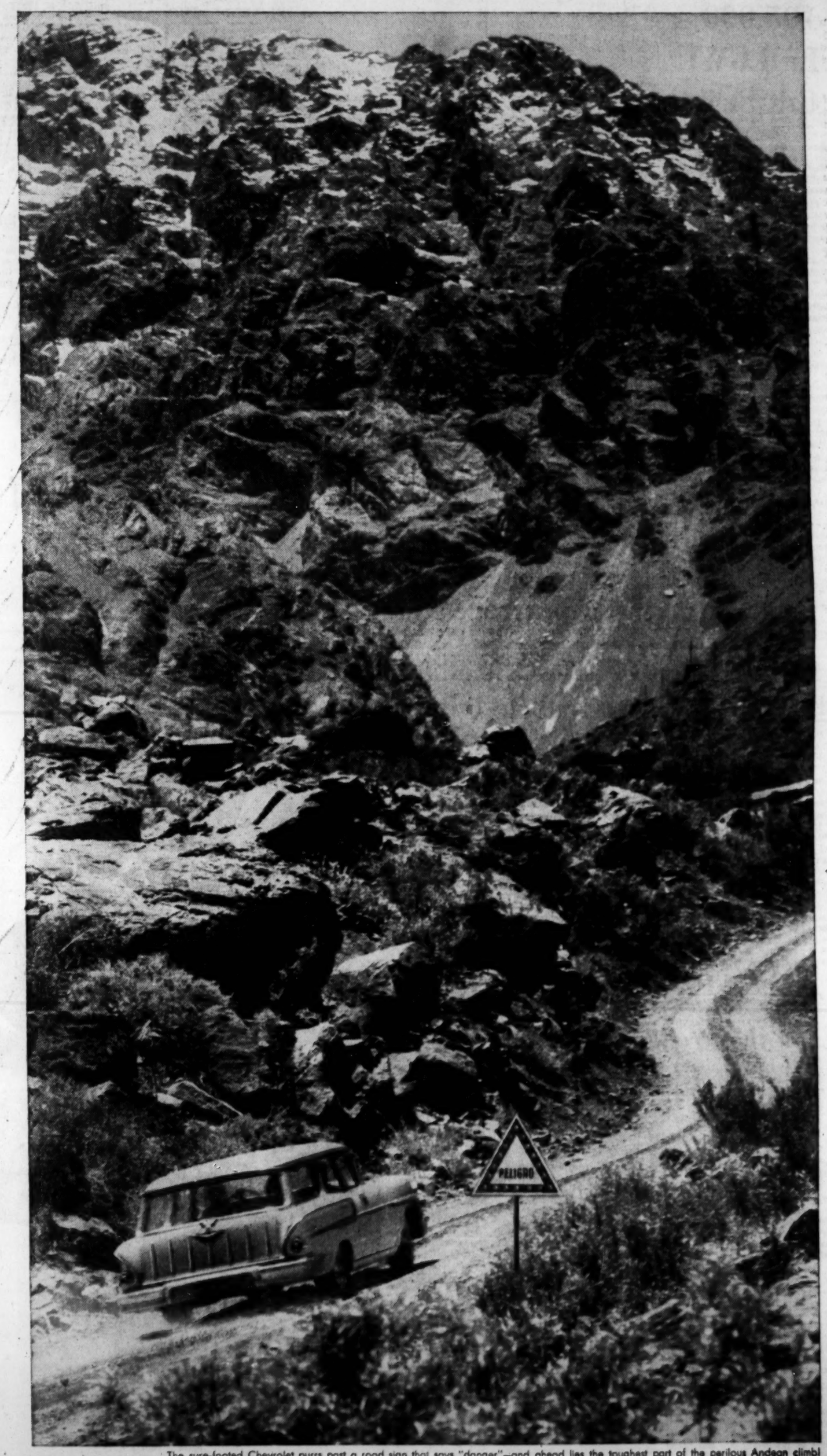

The sure-footed Chevrolet purrs past a road sign that says "danger"—and ahead lies the toughest part of the perilous Andean climb!

CHEVROLET

You'll get the best buy on the best seller!

KEEP YOUR HEADLIGHTS AIMED RIGHT

See your local authorized Chevrolet dealer

Authorized Chevrolet dealers in Atlanta area

CENTRAL CHEVROLET
2930 Peachtree Rd., N. E., CE. 7-4661, Atlanta

EAST POINT CHEVROLET DEALER, INC.
600 N. Main St., PO. 7-2611, East Point

NALLEY CHEVROLET, INC.
2555 Stewart Ave., S. W., PO. 1-1191, Atlanta

JOHN SMITH COMPANY
536 W. Peachtree St., TR. 5-8111, Atlanta

SOUTHERN CHEVROLET, INC.
243 W. Ponce de Leon Ave., DR. 7-6413, Decatur

TIMMERS CHEVROLET, INC.
329 Whitehall St., S. W., MU. 8-5000, Atlanta

Threat to Archbishop Admitted by Suspect

BOSTON, March 3 (AP)—Police today arrested a man they said admitted making telephone calls threatening the life of Catholic Archbishop Richard J. Cushing of Boston.

Police identified the man as John Pohl, 51, a shoe worker from South Boston. He was booked on suspicion of making threatening phone calls.

He was picked up at work after police received an anonymous telephone tip.

Officers said Pohl admitted making the calls early Sunday to police headquarters in which he threatened the life of the archbishop and also said he would blow up the Holy Cross Cathedral.

105,000 In ILGWU Call Strike

NEW YORK, March 3 (AP)—The International Ladies Garment Workers Union tonight set 10 a.m. Wednesday for the start of a strike of 105,000 dress workers in seven northeastern states.

City Labor Commissioner Harold A. Felix met separately during the day with the ILGWU and employer representatives, and reported neither side was budging from its deadlocked position in the contract dispute.

The strike will mark the first major walkout in 25 years of collective bargaining in the garment industry. It will affect only the dressmaking segment of the industry.

ILGWU leaders told the dress makers to report for work as usual at 9 a.m. Wednesday, leave their jobs at 10 a.m. and march to Madison Square Garden for a mass meeting.

Earlier, ILGWU President David Dubinsky said he thought the strike would be short because of the pressure of the coming Easter season, one of the industry's busiest times.

Contract negotiations came to a halt Saturday, with the union demanding a 15 per cent wage increase, a 35-hour week for piece workers and other improvements. Representatives of five employer groups offered a 5 per cent increase and fringe benefits and said they could afford no more.

The present average wage for garment workers is $2.10 an hour.

"We can afford to strike as long as it is necessary," Dubinsky said.

Atom Plane Rush Plan Is Rejected

'Flying Reactor' Delayed a Year

By JOHN W. FINNEY

(Copyright 1958, The New York Times Co.)

WASHINGTON, March 3—The administration has rejected an Air Force proposal to accelerate development of the first atomic-powered airplane. As a result, the flight of this nation's first nuclear airplane will be delayed by at least a year, and probably more.

Behind the administration's decision was the feeling that it was not of paramount importance psychologically that the United States beat the Soviet Union to flying the first atomic-powered airplane.

The Air Force's "fly early" proposal, presented after the first Soviet satellite was launched last October, was based on the conviction that the United States should attempt to be first in development of an atomic-powered airplane.

IN EXISTING PLANE

The Air Force's proposal called for placing an atomic reactor and turbo-jet engine, now under development, in an existing airframe, rather than waiting for construction of a specially designed fuselage. Among the airplanes which were proposed for modification were the B52 intercontinental jet bomber and the KC135 jet tanker.

By this approach, the Air Force hoped to have an atomic airplane flying by 1960 in a technical demonstration of the feasibility of nuclear flight.

After months of consideration, the administration in the past few days decided against the Air Force "fly early" proposal, informed sources said. Instrumental in the administration decision was Dr. James R. Killian Jr., special adviser to President Eisenhower for science and technology.

1961 OR 1963

Instead of the "fly early" proposal, the administration has decided to continue with development of an airplane especially designed for nuclear power. It is estimated that this plane will not be flying before 1961 to 1963.

The administration reasoned, according to informed sources, that development should proceed with an atomic airplane which would be a militarily useful weapon, rather than diverting effort and money into what would be essentially "a flying reactor."

Associated Press Wirephoto

THE HELD GIRL—START OF THE FLAPPER LINE

Thirty Years Later—and She's Back With Us

Held Lived To See His Flapper Return

By DOROTHY ROE

NEW YORK, March 3 (AP)—John Held Jr., cartoonist of the jazz age, lived just long enough to see his famous Held Girl, the ultimate flapper, come back in style.

The Held Girl set the fashions of the 1920s just as the Gibson Girl did a generation before. But Held's cartoon flapper was far different from the earlier American beauty created by Charles Dana Gibson. She was flat-chested, long-legged, hip-belted and slangy. She smoked cigarets in a foot-long holder, rolled her stockings and wore her skirts above her knees.

It took 30 years for the flapper fashions to return. But before his death Sunday at his home in Belmar, N.J., John Held Jr., saw "Margy" come back in the latest styles from Paris and New York.

Girls of 1958 are wearing hip-belted chemise dresses and skirts barely to the knees. The flapper haircut is the latest thing, as is the jewelry of the Twenties—rope necklaces and long, dangling earrings.

They've even revived the old songs and dances. At any college prom you'll see girls in knee skirts doing the Charleston, while the orchestra plays "Yes Sir, That's My Baby!"

Held once said he didn't know whether he created the flapper or merely chronicled her. His best guess was that he drew a composite figure representing the spirit and fashions of the times, and the girls copied her.

STOPPED BY POLICE BULLETS

5 Boys Seize Girl, 15, From Detention Home

LANDER, Wyo., March 3 (AP)—A highway patrolman put a bullet through the tire of an automobile today and stopped the flight of five teen-age boys believed to have taken a girl from a detention home in Salt Lake City at gun point.

The six were jailed here. Sheriff C. A. McDougall said they refused to talk and at first refused to identify themselves. He later identified them as Mike Bishop, Kenneth Hulse, Phillip Maze, and Duane Thompson, all about 16, Leroy Wiseman, 17, and Janice Jones, 15.

GIRL FOUGHT POLICE

He said Bishop was a former Lander resident, and quoted Bishop as saying the Jones girl went with them willingly.

The sheriff said of the girl: "She was glad to be with them." He said the girl fought him when he refused to let her ride from the scene of the capture to the jail with "her boy friend."

Sheriff's officers said once in jail, the youths began throwing things out of their cells, beating on the walls, shouting at each other and refusing to answer questions.

IN SOLITARY

The girl, clad in denim pedal pushers and a jacket, was placed in solitary confinement. Sheriff's officers said she refused to talk.

In Salt Lake City, Claude Dean, of the Salt Lake County Detention home, said he recognized Bishop as one of three youths who forced their way into the home last night, broke down a door and carried off the Jones girl. One of the trio carried a pistol and another wore brass knuckles.

Asst. Police Chief L. R. Greeson of Salt Lake City said discussions were under way to determine how the youths would be prosecuted.

Highway patrolman H. D. Harris put a bullet through the left rear tire of the auto after the youths had run a road block near Shoshoni, Wyo., 47 miles north of here — about 360 miles from Salt Lake City.

Sheriff McDougall said the group surrendered without trouble. A .22 caliber pistol was found in the car.

Thieves Steal Safe, Unlocked and Empty

WATERTOWN, N. Y., March 3 (UP)—Police hunted today for a band of rather stupid safe burglars which broke into C. J. Ferguson's service station during the weekend and stole an unlocked safe. They later dumped the safe after they apparently locked it accidentally and couldn't force it open.

Ferguson said the safe was empty.

Drop in

. . . and ask about our "June 1 Pay-Plan." You select your Summer Suits unhurriedly from full assortments. In thanks for your early selection (and here's your fillip) we won't bill your suits until June 1, yes, June 1.

Rogers Peet Duppioni Silks $135
Haspel Selfcaire Suits $39.75 to $59.50
Kuppenheimer Dacron/Wool/Silks $100
Duo-Wear Dacron/Wool Tropicals $69.50
Varsity-Town Coolers $67.50
Palm Beach Suits $39.95 to $49.95

PARKS-CHAMBERS
ESTABLISHED 1899
43 Peachtree at Five Points

Use Journal-Constitution Want Ads

Supreme Court Dismisses $50 Million Suit By 23 Film Figures in Blacklisting Case

WASHINGTON, March 3 (AP)—The Supreme Court today dismissed a 50-million dollar suit by 23 Hollywood actors and writers who accused movie producers and House Communist investigators of "blacklisting" them from the industry.

In a brief order, the court held that it never should have accepted the case for review because the dismissal of the suit by California state courts "rests on an adequate state ground." Justice William O. Douglas dissented.

All 23 Hollywood figures had taken refuge in the Fifth Amendment's protection against possible self-incrimination during the 1951 Communism-in-Hollywood hearings by the House Committee on un-American Activities.

In the suit, the actors and writers accused a large number of producers of conspiring with two committee members, Reps. Clyde Doyle, D-Calif., and Donald L. Jackson, R-Calif., and committee investigator William Wheeler to keep them from movie jobs.

The court's dismissal of the suit was the highlight of an unusually-heavy decision day following its month-long recess. In other major actions, the court:

—Upheld 7-2 the right of a state to levy taxes on a user of tax exempt property, including plants owned by the U.S. government, when used by a private party for business purposes.

—Fixed Oct. 13 as the day for a second round of arguments on the dispute between the federal government and five Gulf states over the ownership of submerged lands in the Gulf of Mexico.

—Refused the government's request that it expedite its consideration of a multi-million dollar natural gas case involving rates charged by pipelines. The case has left certain cnsumer gasaR has left certain consumer gas prices in uncertainty.

Schenley GOLDEN AGE BRAND Gin

Don't just ask for a "golden" gin—insist on GOLDEN AGE GIN by Schenley

Deliciously different . . . velvety smooth . . . definitely drier!

SCHENLEY DISTILLERS CO., N. Y. C. DISTILLED DRY GIN FROM 100% GRAIN NEUTRAL SPIRITS, 90 PROOF

Only GAS... heats water faster ...for LESS!

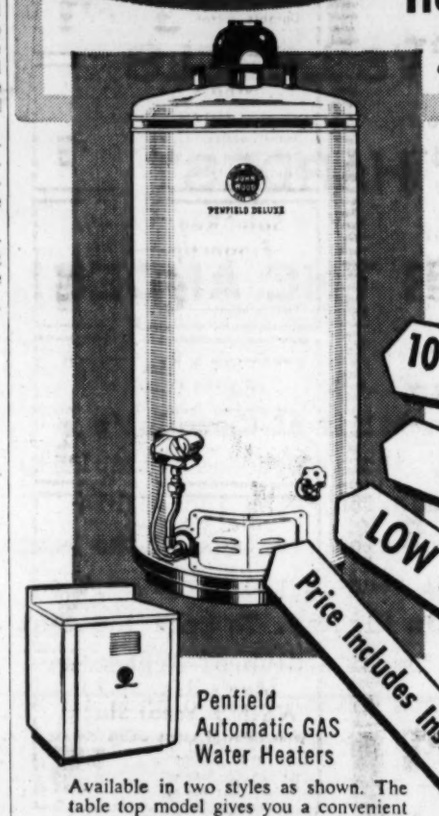

Automatic GAS Hot Water Service furnishes an abundance for every need

10 YEAR PROTECTION PLAN ask for details

SPECIAL TRADE-INS

LOW DOWN PAYMENT

Price Includes Installation

Penfield Automatic GAS Water Heaters

Available in two styles as shown. The table top model gives you a convenient work surface. Both tanks have 100% automatic cut-off and are equipped with magnesium anode to retard corrosion, add years of additional service.

Conventional storage model. Available in sizes up to 50 gallons.

Table top model in 30 gallon size.

There's a size and style to meet every family's need.

Call Us Today! Our representative will come to your home to discuss your hot water needs.

ATLANTA GAS LIGHT COMPANY

Text of Mack's Resignation And the President's Reply

WASHINGTON, March 3 (AP)—The text of FCC Commissioner Richard Mack's letter of resignation to President Eisenhower, and the President's reply:

Mack's letter:

When you appointed me to the Federal Communications Commission, I accepted the appointment in full awareness of the public trust residing in that high office.

I have tried, since being sworn in, to serve in a manner that would justify that trust, and confirm the confidence placed in me by my supporters, by the Senate, and by the President of the United States.

Perhaps, I should have been more careful in the handling of my personal affairs, but I have not violated my oath of office in this instance or in any other during my career in public life, nor will the facts show such a violation. I feel in my heart that I have done no wrong and my conscience is clear.

APPEARED VOLUNTARILY

When asked to appear before the Legislative Oversight Committee of the Congress, I did so voluntarily and no aspect of my private or my public life has been withheld during the inquiry.

During the last two weeks, I have suffered the indignities and embarrassments that frequently attend such public investigations. Nonetheless I am sensitive to the ultimate purpose of the committee and the propriety of such inquiries even though, as in my own case, the character and good name of some individuals may be sacrificed to political expediency.

Along with me, my family has suffered, as have my good friends, including those whose kindnesses to me drew them into this investigation.

IN QUESTION

However, I have too deep a consciousness of the rseponsibilities of public office to be unmindful of the public interest. Despite my personal convictions, my usefulness as a member of the Federal Communications Commission has been brought into question—and my hopes and aspirations as well as those of my family and friends, must be subservient to the more vital consideration of public interest. Therefore, I hereby submit my resignation as a member of the commission to take effect at your pleasure. In doing so voluntarily, I wish to restate my gratitude to you and to my friends who have stood by me during this trying ordeal.

Text of Eisenhower's reply:

I have your letter of March 3, in which you submit your resignation as a member of the Federal Communications Commission to take effect at my pleasure. Without attempting to pass judgment upon the questions you have raised in your letter, I nevertheless, agree with you that your usefulness as a member of the commission is so seriously impaired that you are wise to tender your resignation.

Therefore, I believe that I have no alternative except to accept it effective at the close of business today.

4% current rate per year

SAVINGS INSURED SAFE UP TO $10,000

Where your savings dollars grow BIGGER FASTER

● It isn't how much you *earn*, or how little you *spend* . . . it's how much you *save* that determines how much you'll *have*. Setting aside a few dollars regularly, in a savings account with us, is the safe, sure way to build strong reserves. Take credit for good money management. Start your savings account with us this week.

Open Your Savings Account NOW ★ Add Small Amounts Regularly ★ Earn More by Saving with Us

Free Parking In Trinity Parking Lot For Our Customers

DECATUR Federal Savings and Loan Association

GEORGE C. MUNN, Chairman of Board • JULIUS A. McCURDY, President • J. W. BATTLE, Exec. Vice President

Main Office: 103 SYCAMORE ST. DECATUR, GEORGIA Branch Office: 1807 CANDLER ROAD

Tension Here Indefinitely, Says Bryan

Americans can look forward to international "tension and danger" for an indefinite time, Wright Bryan, editor of the Cleveland Plain Dealer, told Atlanta Rotarians Monday.

The former editor of the Atlanta Journal recalled he predicted such a period of tension on his return to the States following service as war correspondent in World War II.

"Today, more than 10 years later, I see nothing to make me change my mind," he declared.

The only difference, he said, is that the "margin of error has become less."

Bryan cited recent Soviet advances in the field of atomics and ballistic missiles to back his thesis that "we can't make the mistakes in '58 that we could in '45."

Referring to Georgia, for many years his home, the editor said he was particularly struck by the growth of the state's economy and "the movement toward a better balance between industry and agriculture."

He was introduced by Jack Tarver, president of Atlanta Newspapers, Inc. Atlanta Constitution publisher Clark Howell, Rotary president, presided.

China Finds Coal

HONG KONG, March 3 (UP)—The Communist New China News Agency reported today that new coal deposits totalling more than 100 million tons had been discovered in China's Kwangsi province.

Scout Show Leaders Named by Chairman

Atlanta Scouting Exposition committee chairmen have been named by general chairman Lamar Swift, it was announced Monday.

They are J. A. Giglio, participation; Joe E. Brown, ticket; M. H. Musser, activities; Charles Trainor, programs; W. M. Wolf, prizes, and Mark Bollman, publicity.

The exposition is scheduled for April 26, 28-29, at the municipal auditorium.

36,000 Self-Help Certificates Given To Georgians by Red Cross in '57

The Red Cross issued helf-help training certificates in safety and health to more than 36,000 Georgians in 160 local chapters during 1957 and gave welfare assistance in all counties to members of the armed forces, war veterans and their families.

An annual report by the organization, presented Monday to Gov. Griffin, also revealed that patients in Georgia hospitals were provided, at no cost to them, Red Cross blood and derivatives commercially valued at $1,601,444 during the fiscal year ended last June 30.

Donors gave 65,656 pints of blood during bloodmobile visits to 58 counties of the state within range of regional blood centers in Atlanta, Savannah and also in Columbia, S.C. The report was presented by James V. Carmichael of Marietta, 1958 national fund vice chairman for Georgia.

GENERAL ELECTRIC
10-FT. REFRIGERATOR
only $229.95 with trade
NOW AT
WILLIAMS BROS. LUMBER COMPANY
934 Glenwood Ave., S. E. MA 7-8421

JOURNAL-CONSTITUTION WANT ADS PAY OFF

SEARS ROEBUCK AND CO.

BIRTHDAY SALE

DOLLAR DAY

These Items on Sale TUESDAY ONLY . . . Shop 9:30 'til 5:30! *Every Item First Quality!*

Tots' Shirts and Shorts Set
Snug-fitting boxer waist, cotton twill shorts in solid colors. Cotton knit polo shirts in stripes. 2-6. $1

Girls', Teens' Bermuda Shorts
Delightful array of crisp dark tones and soft pastels of Chinos and Gabardines. Sizes 7-14. $1

Reg. $1.98 5-Cell Flashlight
Aluminum case is chrome-plated. 3-way switch, ring hanger, spare bulb holder. $1★

Women's $1.59 Cotton Bra
Wonderful comfort, support, and gives accentuation. AA cups, 32-36; A cups, 32-36; B cups 34-42; C cups, 32-44. $1

Men's $1.59 Knit Shirts
Crew-neck, rib knit shirts in assorted solid colors. Sizes S, M, L. $1

Split Leather Work Gloves
Split leather palm, finger tips, thumb and knuckle strap. Waterproof cuff. Men's sizes. $1

Boys' Rugged Denim Jeans
Long-wearing blue denim will take plenty of rough treatment. Sizes 4 to 12. $1

Boys' Colorful Sport Shirts
Large assortment of long and short sleeve shirts in solids, plaids and checks. Sanforized cotton. 6-16. $1

Reg. $1.98 Full Size Pillow
Big 21"x27" size of 100% crushed chicken feathers. Attractive printed cotton ticking. $1

$1.49 White Dacron Panels
Sheer marquisite of Dacron and a big 40" wide, 81" long. Washes easily, little or no ironing. $1

72x72" Plastic Shower Curtain
Sturdy, long-wearing vinyl plastic in large choice of decorative patterns and colors. Buy now! $1

Sale! Children's Stretch Anklets
Assorted colors. Durable cotton. 5½ to 7½. 3 for $1

Men's Reg. $1 Pilgrim Ties
Many fabrics, patterns! First Quality! 4 for $1

Sale! Reg. 39c-49c Fingertip Towels
Bright colors! Fringed edges! First Quality! 6 for $1

Women's Reg. $5.98 Faille Dusters
Cool, unlined faille dusters in navy, beige, turquoise and coral. Sizes 10 to 16. $4

Sale! Boys' Shoes in Newest Styles
Choose from plain-toe black tie, black casuals and the new Shu-lok. 3 to 7. $5

Men's Reg. $8.95 Wash 'n Wear Slacks
Wide array of spring colors in these first quality, linen-look Dacron blended slacks. Sizes 28-42. $5

Reg. $5.95 16-Pc. Daybreak Dinnerware
Lovely Daybreak pattern has cocky black rooster on oyster white background. $3

$12.49 Aluminum 48" Door Canopy
Famous Homart! Easy to set up and install yourself. Paint it any color you like. $10★

Reg. $7.98 250-Ft. Glass-Yarn Cable
14-gauge, 2-wire cable is fire-resistant. $7★
250-ft. 12/2 Cable.....$9★

Venetian Blind Tape, Cord Kit
Freshen up your blinds now with this practical kit. Plastic tapes, cords. 5 color choices. $1

Reg. $1.69 "Welcome" Mat
Sturdy black rubber mat with 4,000 blades to scrape off the dirt, sand and mud. 12x20". $1

Wrought Iron Magazine Rack
Convenient; Decorative! Magazine rack of black bonderized steel. Attractive modern design. $1

9 Pair Steel Shoe Rack
Bright plated steel rack with heavy wire frame holds 9 pairs of shoes. Rubber-tipped feet. $1★

Vinyl Plastic 16 Garment Bag
Full zipper front. Front and top are quilted. Excellent protection against moths and dust. $1★

Aluminum Cookware
Choose from 4-qt. covered pot, 8-cup percolator, 3-pc. saucepan set, egg poacher and grease set. $1★ ea.

Package of 3 Golf Balls
Liquid center, extra tough cover, and rubber-wound core. Gives good drives. Limit 2. $1★

Reg. $1.49 Pint Vacuum Bottle
Glass liner recessed below metal lip. Threadless neck and cup. Red and blue steel case. $1★

Reg. $1.79 Wood Step Stool
2-Ft. size! Durable ladder lumber step stool is double braced for safety. A real handyman. $1★

$1.49 Qt. Floor, Deck Enamel
Gives tough, durable finish to walking surfaces. Available in 10 colors and white. $1★ qt.

$1.98 2-Lt. Bedroom Fixture
Modern design square glass shade is satin white. Famous Harmony House. Buy now! $1★

Reg. $3.98 Gal. Seroco House Paint
An excellent outside white house paint with best grade pigments and linseed oils. $3★

Allstate Battery Guaranteed 15-Mo.
Dependable power and performance from this 6-volt battery. Fits most cars. $8★

$14.95 Allstate Fiber Seatcovers
Large assortment of eye-pleasing patterns and colors in a durable fiber cover. $12★

Reg. $4.98 Allstate Body-mount Mirror
Chrome-plated 4-in. mirror with center swivel. Adjustable glare-proof glass. $4★

$2.49 Level Wind Casting Reel
All metal parts nickel-plated. Adjustable click. Bob-lite end plate. 100-yard capacity. $2★

$2.49 J. C. Higgins Glass Casting Rod
3½, 4½ and 5½-ft. Aluminum offset handle, clutch-type fore-grip. Stainless steel guides. $2★

$2.69 All-Steel Medicine Cabinet
Wall mount utility medicine cabinet with 11x18" mirror, 2 shelves, white finish. $2★

66" Double Bowl Cabinet Sink
All-steel with white porcelain enamel finish. Chrome-plated faucet. 2 drawers; 4 doors. $99★

Craftsman Steel Coping Saw
Compare at $1.49! 6½-inch saw with blade and 2 extra blades. Adjusts for angle cuts. $1★

5-Pc. Open-end Wrench Set
Compare at $1.55! Heat-treated drop-forged steel. Sizes 5/16 to ⅞-inch. Dunlap quality. $1★

Reg. $1.29 100' Sash Cord
Strong, easy-to-tie braided white cotton sash cord with non-stretch center. $1★

Reg. $1.29 16-oz. Claw Hammer
Curved forged steel head; black painted finish. Hardwood handle is steel wedged to stay tight. $1★

Reg. $1.29 10-ft. Pocket Tape
½-inch steel blade with jet black markings on white enamel. Strong plastic case. Craftsman. $1★

$1.49 Automatic Screwdriver
Easy automatic operation! 10-in. long with hardwood handle. ¼-in. bit. Craftsman quality. $1★

$1.59 Electric Soldering Iron
Famous Dunlap 8-watt soldering iron with copper tip; nickel-chrome element. $1★

$1.59 Dunlap 10" Pipe Wrench
Dependable quality imported from West Germany. Stillson-patterned. Steel jaws; milled teeth. $1★

$1.39 Adjustable Wrench
Drop-forged steel . . . dependable quality imported from West Germany. Highly polished edge, face. $1★

Reg. $1.29 7" Block Plane
Ideal tool for trimming doors, windows, screens. 1⅝" cutter set at 20-degree angle. $1★

$1.28-ft. Plastic Laminate
Tough plastic sheets are easy to cement in place. Resists stains, grease and heat. 30" wide. $1★ Lin. Ft.

Right Reserved to Limit Quantities

Buy for Spring and Easter Now . . . Use Sears Revolving Charge Account— NO MONEY DOWN, NO PAYMENTS ON NEW PURCHASES 'TIL MAY 1st!

Sale!
Women's Drip-Dry Blouses, Shirts
2 for $3
Here is your chance to really save! You can buy as many as you want at this low, low price! Choose from the newest Spring styles and colors. Simply wash, drip-dry and wear, no ironing. Sizes 10-20.

Sale! Ultra Sheer First Quality Nylons
2 pr. for $1
Ultra-sheer with a complexion smoothness. Sizes 9 to 10½. Buy several pair at this price!

Spring Cottons in Prints and Solids
3 yds. for $1
Reg. 79c yd.! Just right for all your Spring dresses, blouses and play clothes. 36" wide.

Sale! Children's Knit Polo Shirts
2 for $1
Of fine quality cotton in a variety of gay patterns. Short sleeves. No ironing. 1 to 6x.

Reg. 69c Little Girls' Batiste Panties
2 for $1
Little girls' Batiste pants with cotton eyelet trim, double panel back. Sizes 2 to 6x.

Sale! Little Boys' Nylon Stretch Socks
3 for $1
Correct fitting comfort for active little feet. Three pairs of handsome blazer striped socks. 5½-7½.

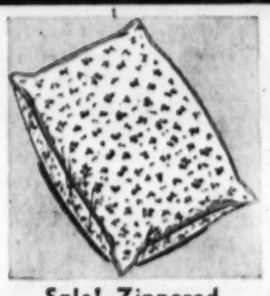

Sale! Zippered Pillow Cover
2 for $1
Printed nylon with zipper for easy-on, easy-off convenience. Fits full-size pillows.

Sale!
Women's $3.98 Cotton Dresses
2 for $7
Delightfully fresh Spring cottons in pretty styles in solid pastels and plaids. Missy, Jr., half sizes. You are sure to find several that will become your favorites for Spring.

Men's Reg. 69c Cotton Socks
4 pr. for $1
Smart assortment of men's socks in a delightful array of colors and patterns. Sizes 10 to 12.

Men's Guaranteed Work Socks
3 pr. $1
Three pairs guaranteed to wear 3 months. Cotton fortified with nylon. Seamless, washfast, 10-12.

Women's Nylon Stretch Socks
3 for $1
All nylon stretch socks in white and pastels. Just the thing for Spring. Sizes 6½-11.

Men's Long Wearing Denim Putter Pants
2 for $5
Pleated front with extended self-fabric waistband. Elastic waist inserts. Choice solid colors. S-M-L.

Plastic Coated Drill 14" Awning Fabric
3 yds. for $1
Re-do shades, lawn furniture with this heavy fabric that resists sun, rain. 4 colors. 14" wide.

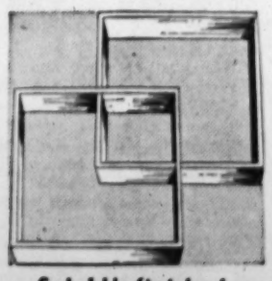

Sale! Unfinished Shadow Boxes
3 for $1
Create your own arrangements, use singly or in pairs. Each square 12x12x3½". Smoothly banded.

Smooth Beechwood 6-in. Salad Bowls
3 for $1
Individual salad bowls of polished beechwood. You'll want a set of 12 or more at this price.

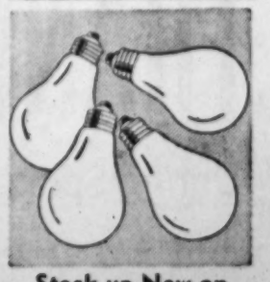

Stock up Now on Light Bulbs
8 for $1★
Here's your chance to stock up on fine quality light bulbs at amazing low price. 40, 60 and 75-watt.

"Satisfaction guaranteed or your money back"
plenty of parking • use easy terms or revolving charge

SEARS

Northeast
677 Ponce de Leon Avenue
TRinity 5-8211

West End
895 Gordon Street, S.W.
PLaza 8-4511

NEW Marietta Store
1915 Roswell St.
Phone 7-4211

★ *Starred items at:*
BUCKHEAD
3157 Peachtree Rd., N.W.
CEdar 7-7571

FCC's Mack Resigns; Ike Calls Action Wise

Continued From Page 1

cept to accept it effective at the close of business today."

Most members of the investigating subcommittee had called for Mack to resign in the "best interests" of the agency he had served for two years.

Earlier today, Rep. Harris (D-Ark) and subcommittee chairman, made his previous resignation demands stronger by announcing he planned an impeachment resolution against the commissioner.

Harris made his announcement in the angry aftermath of an implication by George T. Baker, president of National Airlines, that the subcommittee was "crucifying" Mack, while letting several senators who had played roles in the disputed Miami case escape. At the witness table, Baker listed seven senators and one House member who he said had approached members of the FCC in behalf of a losing opponent, A. Frank Katzentine, Miami radio station operator.

Harris explained later that under congressional rules a House committee could not "require" U. S. senators to appear before it. However, he said he would give any of the senators a chance to be heard if they wished. Several of them said they would welcome an "invitation."

Senators named by Baker as having tried to influence the FCC to vote to award Channel 10 to Katzentine included these Democrats: Holland and Smathers of Florida, Kefauver of Tennessee, Monroney of Oklahoma and Magnusson of Washington; also these Republicans: Schoeppel of Kansas and Payne of Maine.

Baker also said that while the Miami case was awaiting final action, Rep. Celler (D-NY) had declared his opposition to National Airlines' application, on the ground that an airline should not have a television station.

He said Mack was a victim of his friends—"the tool used by selfish interests for personal gain through an instrument of the U.S. Government."

Harris also called on Mack to "reveal all the facts and tell all he knows about those who got him in this situation regardless of who it involves." Mack is scheduled to return before the House subcommittee Wednesday.

The White House was involved in these other developments in the agency investigation today:

1. Harmar D. Denny, member of the Civil Aeronautics Board, denied in a letter to Harris that Sherman Adams, assistant to the President, had ever talked with him about the North American Airlines case in 1953 while a decision was pending.

The subcommittee is pursuing a broad study of all major regulatory agencies, including the FCC and the CAB.

2. Baker told the subcommittee that he understood Generalissimo Trujillo of the Dominican Repulic was "putting up the money" to finance a shipyard in which Col. George Gordon Moore was reported to hold an interest. Col. Moore is a brother-in-law of Mrs. Eisenhower and a friend of Baker.

Associated Press Wirephoto

MOVIE MOTHER—HOLLYWOOD, March 3—Ann Blyth, wife of Dr. James McNulty in private life, poses with her third child, Kathleen Mary, born Dec. 23. Other children are a boy, 3, and a girl, 2.

Reds Accept Pre-Summit Conference

Continued From Page 1

made clear, was the matter of German reunification. That, he said, was the business of the Germans themselves.

The position of the Western powers has been that before a summit meeting were held, there should be reasonable assurance that such a gathering would be able to produce positive results, that it would not disappoint the hopes of the world. The U.S. and other countries, including France, suggested that the foreign ministers of East and West could work out preliminary arrangements that might pave the way for success.

MOSCOW STRATEGY

At first, the Soviet Union rejected that idea. The Kremlin leaders, including Communist party chief Nikita Khrushchev, said that certain Western foreign ministers who, Moscow alleged, were opposed to a summit gathering could use the foreign ministers meeting to raise insurmountable obstacles to a gathering of government leaders.

Now, suddenly, Moscow has accepted a foreign ministers conference but only after Western leaders, including Secretary of State Dulles, had agreed such a meeting would not be necessary. Yet the Soviet acceptance was couched in terms that made it apparent the proposed meeting would have no real power.

Thus, the Soviet Union appeared, through its note to Pineau and in a similar memorandum to the American government delivered in the last week, appeared to be making a concession. Western diplomats recognized it as no such thing. And in return for its "concession," Moscow was asking the West to accept in advance a commitment to attend a summit conference.

ASK DELEGATES

Moscow suggested that a foreign ministers' meeting should include representatives of the U.S., Britain, France and Italy for the West, the Soviet Union, Poland, Czechoslovakia and Rumania for the Communist world, plus an unstated number of delegates from countries committed to neither East nor West.

Gromyko said that a gathering of foreign ministers could be held while diplomatic negotiations were being carried out through normal channels.

Pressured On Stock, Says Harris

Continued From Page 1

them and they are afraid not to buy ads," Harris wrote. "Two or three of my clients called me when the pitch was made to them. I advised them to take some ads in his paper and take just as little as they could."

"Now, when the chairman of the Highway Board sends these high-pressure salesmen out with this kind of pitch to the people whose business is dependent upon him, they dare not turn him down," Harris said.

"This kind of pitch and this kind of scheme is almost as bad as high jacking," he added.

Chalker was not in his office at the Capitol Monday and could not be reached immediately for comment on Harris' disclosures.

Chalker's paper, which began publication shortly after he became Highway Board chairman, figured in a Senate investigation during the past session of the Legislature.

(Advertisement)

Itching Torture PROMPTLY RELIEVED

A doctor's formula—soothing antiseptic Zemo—liquid or ointment—promptly relieves itching, burning of Skin Rashes, Eczema, Psoriasis, Ringworm, Athlete's Foot. Zemo stops scratching, so aids healing of irritated skin. **zemo**

High Court Stays Aloof In Virginia

Continued From Page 1

by Negro children in Prince Edward for a time limit before which the school board must begin ending segregation.

"It is inconceivable" Judge Hutcheson wrote, "that any of the litigants or other persons affected would willingly see the public school system abolished. It is imperative that additional time be allowed."

Judge Hutcheson was reversed by the U.S. Court of Appeals for the fourth circuit. Its unsigned opinion said:

"The fact that the schools might be closed if the order were enforced is no reason for not enforcing it. A person may not be denied enforcement of rights to which he is entitled under the constitution of the United States because of action taken or threatened in defiance of such rights."

In a petition for Supreme Court review, Virginia said the appellate court order in effect "eliminates the discretion" given the district courts in segregation cases.

"It is important that this court now reestablish that area of discretion," the petition said. "Otherwise in large areas of Virginia and perhaps in other states, public schools are now in their last session."

The case will now go back to Judge Hutcheson. Under the mandate of the court of appeals, he will have to order the school board of Prince Edward to make a start on integration by a specific date, or at least come in with a plan by some date.

Ike, Nixon Reveal Plan On Disability

Continued From Page 1

law or constitutional amendment would be preferable. Only House Speaker Rayburn was on record as saying the plan was not possible within the constitution.

The plan was applauded by Rep. Celler (4-NY), chairman of the House Judiciary Subcommittee that has been studying the question. But Celler continued to insist that a simple act of Congress, not a constitutional amendment as requested by the administration, would formalize the situation in the future.

Public concern with the disability question took a sudden spurt last week when the President disclosed that he and the Vice President had an understanding on the matter. The President hinted at the existence of a written agreement.

Hagerty said today's statement was issued to avoid "any mystery" about the matter.

The administration's request for a constitutional amendment on the disability question has been bogged down in Congress.

Under the administration proposal, the procedure would be much the same as in today's announcement, except that the Vice President, if he were required to make the determination of disability, would have to get the written approval of a majority of the Cabinet. Also, the Vice President, with the approval of a majority of the Cabinet, would have the right to dispute a President's declaration of his ability to resume the office and could demand action by Congress on the question.

Docks Issue Is Closed, Griffin Says

Continued From Page 1

not favor buying the Whitehall property by condemnation.

Atty. Gen. Eugene Cook, third member of the committee, was out of his office Monday. Actions of the acquisition group must be by unanimous vote.

Members of the Ports Authority, meeting Monday in Brunswick, seemed surprised by Griffin's statement that the Savannah deal is "wound up" as far as he is concerned.

But they indicated they will pin their hopes on Thrasher's statement that he will not close the door on buying the Whitehall plantation.

Chairman Robert Frankenfield of Savannah said the authority "was not prepared for such a statement" as the governor made at his press conference. Otherwise, members of the authority made no direct comment on the statement.

The authority met in Brunswick to discuss with city and Glynn County officials the possible acceptance of a site for development of a state port there. No action was taken. The proposed site for the port would be purchased for $500,000 in bond funds.

YOU TOO CAN HAVE THE BEST FOR LESS!

FREE IF YOU ACT NOW!

For a limited time only! Absolutely FREE! Every SOFA BED that we rebuild we are adding a slab of Polyfoam!® The toughest, yet the most comfortable cushioning material known! Manufactured by Foam Division of General Tire and Rubber Co.

CALL NOW! WE NEVER CLOSE! MA. 7-1394

Never B-4 2-Pc Suite $58

For only $15 more you can have solid Polyfoam cushions!

The Best Workmanship

25 Years' Experience

THE BEST DECORATOR

Service Is Free

$38.00 UP

CHAIRS AS LOW AS $10

YES, M'AM! NOTHING DOWN! ONE AND ONE-HALF MONTHS BEFORE FIRST PAYMENT! YOUR OLD SOFA-BED REBUILT AND RE-COVERED WITH A POLYFOAM CUSHION SEAT FOR ONLY $38. SEE THE SOUTH'S FINEST SELECTION OF FABRICS IN YOUR HOME, DAY OR NIGHT! GET THE BEST FOR LESS. MA. 7-1394.

THERE'S NONE BETTER THAN THE BEST

THE BEST UPHOLSTERING AND DECORATING

Never B-4 Sofas, $44

Lawson Chippendale, Ducan Phyfe. Just add $10 more for 2 or 3 Polyfoam cushions.

The Best Fabrics

For Mod. or Period

LASTS LONGER REBUILDING THE BEST

Vienna.....$570.80 Round Trip
Shannon.....$408.60 Round Trip
Paris.....$489.60 Round Trip
Frankfurt....$522.20 Round Trip
Madrid.....$493.20 Round Trip
Amsterdam...$489.60 Round Trip
Copenhagen..$522.20 Round Trip
Rome.....$591.50 Round Trip
Tel Aviv.....$831.60 Round Trip
Geneva.....$522.20 Round Trip
Berlin.....$548.70 Round Trip

LOWEST FARES EVER TO EUROPE ON AIR FRANCE

Istanbul.....$752.10 Round Trip
Vienna.....$570.80 Round Trip
Shannon.....$408.60 Round Trip
Paris.....$489.60 Round Trip
Frankfurt....$522.20 Round Trip
Madrid.....$493.20 Round Trip
Amsterdam...$489.60 Round Trip
Copenhagen..$522.20 Round Trip
Rome.....$591.50 Round Trip
Tel Aviv.....$831.60 Round Trip
Geneva.....$522.20 Round Trip
Berlin.....$548.70 Round Trip
Istanbul.....$752.10 Round Trip
Vienna.....$570.80 Round Trip
Shannon.....$408.60 Round Trip
Paris.....$489.60 Round Trip
Frankfurt....$522.20 Round Trip
Madrid.....$493.20 Round Trip
Amsterdam...$489.60 Round Trip
Copenhagen..$522.20 Round Trip
Rome.....$591.50 Round Trip
Tel Aviv.....$831.60 Round Trip
Geneva.....$522.20 Round Trip

Shannon.....$408.60 Round Trip
Paris.....$489.60 Round Trip
Frankfurt....$522.20 Round Trip
Madrid.....$493.20 Round Trip
Amsterdam...$489.60 Round Trip
Copenhagen..$522.20 Round Trip
Rome.....$591.50 Round Trip
Tel Aviv.....$831.60 Round Trip
Geneva.....$522.20 Round Trip
Berlin.....$548.70 Round Trip
Istanbul.....$752.10 Round Trip

All fares from New York effective April 1 subject to govt. approval. Add $67.60 (Night Coach) or $76.50 (Day Coach) for Atlanta to New York round-trip connecting flights.

FRANCE

During Spring and Summer!

No lower fares! No finer service! And even at these low fares, you can buy a round-trip ticket to Rome, then stop over in Paris, Amsterdam, Brussels, Geneva, Frankfurt, Milan and many other cities at no extra fare. Enjoy fine French service aboard new Air France Lockheed Super Starliners, world's longest-range, most luxurious airliners! See your Travel Agent or call Air France: JAckson 5-6817.

AIR FRANCE/WORLD'S LARGEST AIRLINE

You bet he is. And why not? Everything's in his favor—ambition, brains, determination *and* his wife! She's a go-getter, that one. Keenly interested in his business, ready with special words of encouragement when he needs them most, and a regular miser when it comes to *saving* his hard-earned money!

Here at First National, we count among our most valued customers go-getting women like this—women who are happy to be concerned with smart saving as well as smart spending. One look at their faces and you know. They have a savings account and their man is going places—fast!

Deposits Made on or Before March 7 Draw Interest From March 1

THE *First* NATIONAL BANK OF ATLANTA

Member Federal Deposit Insurance Corporation

Liquor Store Operator Pistol-Whipped, Robbed

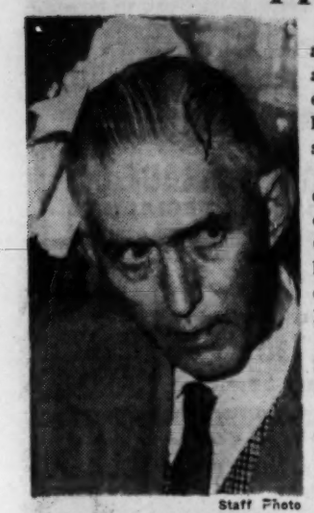

Staff Photo

BEATEN BY ROBBER
J. A. Whitehead

A husky youth in blue jeans and a sports shirt pistol-whipped a Ponce de Leon liquor store owner late Monday and robbed him of approximately $150, police said.

J. A. Whitehead, 59, of Roswell, operator of a store at 271 Ponce de Leon Ave., NE, was treated at Crawford W. Long Hospital for head injuries inflicted by the bandit, detectives J. H. Barnes and N. W. Flanagan said.

Detectives said they were told the youngster entered, produced a pistol and said:

"Stand where you are. I don't want to kill you, but I will."

The bandit inspected a back room and instructed Whitehead to take the money from the cash register and bring it there, detectives said. After the store owner delivered the money, officers said, he was told to turn around.

The bandit struck Whitehead several blows on the head with a pistol. Whitehead said he collapsed over a stack of liquor cases and feigned unconsciousness. The gunman fled.

Mrs. Burnett Is Teacher of '58 in DeKalb

Mrs. Lucille Burnett was named Monday night as DeKalb County Teacher of the Year.

The board of directors of the DeKalb Chamber of Commerce accepted a report of its education commitee naming Mrs. Burnett for the honor as the group met at the H. W. Lay Co. plant in Chamblee.

Mrs. Burnett is a science teacher at Chamblee High School. She has taught there for 10 years, and has 15 years' experience as a teacher.

The education commitee scheduled a "Dutch dinner" for chamber membership for March 13 at 7 p.m. at the American Legion Club in Avondale Estates. Dr. Edwin Harrison, president of Georgia Tech, will speak.

Board member James A. Mackay, a state representative, congratulated the chamber on its actions in support of state purchase of Stone Mountain.

Mackay said that stiff problems lie ahead in developing the mountain, and said it will be "quite a feat" for the state to obtain clear title to the mountain and park area.

One chamber member asked Board Member Claude H. Blount, chairman of the DeKalb County commission, whether the county has agreed to donate its land in front of the mountain to the state.

Blount termed this a "false report," but said the county will cooperate in a way that will be acceptable.

Florida Youths Sentenced in Holdup Here

The remaining two unsentenced youths in a group of four charged with two liquor store robberies were given prison terms Monday in Fulton Superior Court.

Judge E. E. Andrews, after the two pleaded guilty to robbery charges, ordered them to serve four to 10 years in prison on the first charge and 20-year suspended sentences on the second charge.

The two, John William Harness, 20, and Willis Harold Wills, 21, both of Avon Park, Fla., were charged, along with two other youths, with holding up liquor stores on Jan. 21 and 23.

The two other youths, Haywood Ellis Yarbrough, 21, and William David Harden, 31, were sentenced in February to the same length prison terms as were Harness and Wills.

Arresting officers said two of the youths carried in their wallets clippings of an Atlanta Constitution news story with the heading, "Youths Rob 2 Whisky Stores in Rapid Fire."

Youth, 17, Wounded Cleaning Rifle Here

A 17-year-old high school student was injured seriously Monday when shot accidentally by a .22-caliber rifle he was cleaning, police said.

The youth, Douglas Baker, of 795 Ponders Ave., NW, was admitted to Crawford W. Long Hospital with a gunshot wound in the abdomen, detectives M. W. Blackwell and W. S. Acree said. His condition was given as "fair."

Detectives said they were told the youth began cleaning the rifle earlier in the afternoon and went to play in a basketball game. They said he was working on the gun again and it accidentally fired.

Fisher Heads Gate City Lodge Of B'nai B'rith

Ted V. Fisher was elected president of the Gate City Lodge of B'nai B'rith at the 88th annual meeting of the organization Monday night at the Standard Club.

Other officers chosen were Edward N. Glaser, president-designate; Max Rittenbaum, first vice president; Joe Gerstein, second vice president; Irwin Greenbaum, recording secretary; Leonard Bernes, treasurer; Sidney Parks, executive secretary; William H. Frey, retiring president, monitor.

Julian Boehm and Ben J. Massell were named honorary presidents.

Ralph McGill, editor of The Atlanta Constitution, was featured speaker. He congratulated B'nai B'rith for its almost century of work in behalf of benevolence, its patriotic contributions to the city and state, and its "consistent efforts in behalf of human rights."

Goodby to All That

DETROIT, March 3 (AP)—Liberty Sam Lalomia, 39, petitioned Probate Judge James H. Sexton today to drop "Liberty" from his name. Sam said in his petition the reason is he's getting married.

quick relief for intercommunication problems

DIAL-X SYSTEMS by STROMBERG-CARLSON

Here's instant, *private* internal telephone service by DIAL, made by the Sound world's leader. Provides a dozen unusual features such as Conference Calls—Paging from your handset—Automatic Ring-back after busy signal. Systems for 10 to 74 phones!

Capital tight? Then use our long-term lease plan; no investment, no extras for installation or service. For details, call collect

Stromberg-Carlson Co.
709 Spring Street
Atlanta, Ga. TRinity 4-4557

East Point Votes New Fund To Extend Water Mains

By DON BAIRD

East Point will continue its policy of extending water mains free, rather than assessing contractors.

City Council Monday night voted to tap the $52,000 contingency fund for an extra $10,000 for laying new mains, in addition to $20,000 already earmarked in the contingency fund for that purpose. Numerous contractors had protested the proposed action that would cost the contractors $1.50 per foot for the mains.

"We realized we were going to be short of money," Mayor Johnny Stith said, "And this is going to cut the contingency lower than I'd like for it to be."

In other action, council voted to continue the ad valorem tax rate at 10 mills. The expected 1958 intake in ad valorem taxes is $460,000.

Council also authorized the purchase of a station wagon for the assistant fire chief at $2,556.16 and a new garbage pickup truck for the sanitary department at $7,580.55.

7 Trapped in Mine

GELEEN, Netherlands, March 3 (AP)—A gallery in the state-owned Maurits coal mine collapsed tonight, trapping seven miners at the coal face. Thirty-eight others were rescued.

(Advertisement)

Men Over 40!

Yes, Bottled-in-Bond COUNTY FAIR is the hale and hearty Bourbon. 100 Proof COUNTY FAIR has to be the answer for men of mature judgment who insist on a full-bodied, vigorous drink. Try a bottle. We're sure you'll recognize the important taste difference in COUNTY FAIR straight bourbon whiskey. It's as straightforward as a handshake! Product of W. A. Haller Corp., Phila., Pa.

Discover the thrill of hearing again full dimensionally with

BOTH EARS Beltone

If Hearing is your problem, Beltone is your answer

Phone or Write for FREE Demonstration

BELTONE Hearing Aid Center
78 Broad St., N.W.
Ph. JA. 5-8336

(Advertisement)

What the Sex Manuals Don't Tell You

● "The book says," young couples tell this Doctor — and the husband is anxious, the wife has secret worries. So the Doctor read the books — *and found them inadequate!*

What did the books lack? Why does the Doctor say many couples had read *too much?* March Reader's Digest gives you practical answers to these questions — brings you penetrating guidance by a distinguished authority, toward achieving happy marriage.

Read "What the Sex Manuals Don't Tell You." It's one of 40 important articles in March Reader's Digest. Get your copy at newsstands now.

How Delta's radar gives you a "Velvet Ride"

So sm-o-o-o-th and level it's like riding on velvet! The magic eye of radar "sees" into weather ahead, shows your captain the smoothest course to fly

Now more comfort than ever on Delta DC-7B's, DC-7's, DC-6's, Super Convairs

Seemingly by "magic" your Delta captain selects the calmest corridor through the clouds . . . altering course gradually and far in advance so that you are never aware of the change. His is truly a "forward look" . . . up to 150 miles forward . . . to bring you the smoothest, most serene flight possible—*the Delta Velvet Ride.*

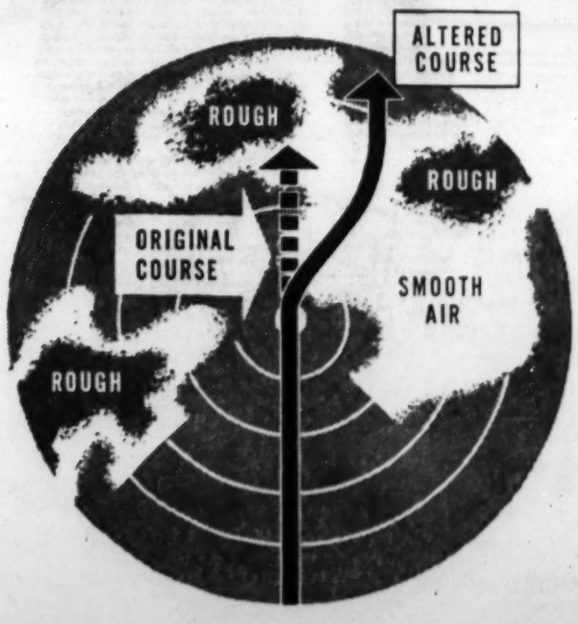

How Delta X-Rays the skies with Radar "Weather Eyes" Penetrating into the depths of any cloud mass, Delta's "Weather Eye" Radar sees clearly—reveals to the Captain the precise location of turbulence—shows him where the smoothest course lies to your destination. Radar searches up to 150 miles ahead, alert day and night to bring you the "Velvet Ride."

NEW YORK
non-stop 2 hours 39 minutes via DC-7

WASHINGTON
non-stop 1 hour 59 minutes via DC-7

NEW ORLEANS
non-stop 1 hour 48 minutes via DC-7

HOUSTON
non-stop 2 hours 56 minutes via DC-7

CHICAGO
non-stop 2 hours 27 minutes via DC-7

MIAMI
non-stop 2 hours 9 minutes via DC-7

Plus "Flying Scot" Aircoaches to New York $33.80 • Washington $24.85 • Chicago $28.05 New Orleans $22.25 • Houston $34.95 • Miami $27.35 • Jacksonville $13.60 • Dallas $33.15

All Fares Plus Tax

Delta AIR LINES — RADAR EQUIPPED

Phone: JAckson 4-3242 Ticket Offices: Biltmore Hotel (Free off-street parking) Piedmont Hotel and Fulton National Bank Bldg. or call your Travel Agent

NEW MEDICAL ADVANCE

Corrects constipation without laxatives!

REGUTOL is *not* a laxative . . . *not* irritating, *not* habit-forming. Laxatives "whip" your intestine. REGUTOL works only on constipating waste—keeps it *soft, moist, movable* with the natural moisture in your colon. *Corrects* constipation and establishes *continued* regularity—usually in *just 3 days!* REGUTOL is hospital-proved—safe even for children and expectant mothers. Get REGUTOL at your drug store today. 30 tablets, $1.00—100 tablets, only $2.75.

Better than laxatives all these ways:

1. Softens waste so relief comes naturally . . . no embarrassing urgency.
2. Does not irritate the intestine or distend it with bulk.
3. Does not cause griping or leakage.
4. Contains no laxative drug . . . needs no warning on the label . . . not habit-forming.
5. Establishes continued regularity safely, surely . . . as no laxative can!

Regutol

NOT HABIT-FORMING—NOT A LAXATIVE

GEORGIA NEWS ROUNDUP

McIntosh Sheriff Hit With an $18,000 Suit

The McIntosh County commissioners Monday sued Sheriff Thomas H. Poppell for $18,000.

The action, filed in Darien, was a deevlopment in the months-long controversy over 102 acres of land at Harris Neck leased by the sheriff from the county for $10 a year.

The commissioners have declared the lease, granted by a previous commission, invalid. Today's action was in the form of a cross-bill in reply to a suit by the sheriff to restrain the commissioners from interfering with his lease.

The cross-bill charges Poppell with "wilful acts of depredation and waste" on the land, including removal of a $7,000 house, removal of a $1,000 house, and removal of plumbing and fixtures from a third house.

Odum High Queen

Genelda Odum, daughter of Mr. and Mrs. W. G. Odum, was named "Miss **Odum High School**" in the beauty revue at the school. . . .The **Sylvester** Business and Professional Women's Club has voted to sponsor a theatrical workshop, planned for the purpose of furnishing wholesome entertainment and recreation for local people and develop possible latent talent in **Worth County**. . . . A team of agricultural experts from the College of Agriculture and Extension Service of the **University of Georgia** will lead a countywide farmers meeting at 10 a.m. Thursday at the Waynesboro National Guard Armory.

Genelda Odum

Griffin Road Speech

In a speech for the dedication of a million dollar-plus highway between **Gray** and **Macon**, Gov. Griffin criticized rejection of his recommendation for expanding his rural roads program from 100 to 150 million dollars. . . . **Floyd Countians** are supposed to be paying more attention to their eggs, toast and bacon this week. Melvin Davis, Floyd 4-H Council president, has tagged this week as "Better Breakfast Week."

Cold Killed Worms

There is one point in favor of the unusually cold weather of recent weeks. It greatly reduced the population of screwworms and by doing so, gave aid to the eradication program of the worm, agriculture spokesmen announced at **Athens**. . . . The 32-man chorus of the 3rd Infantry Division of **Fort Benning** will present two performances at **Fort Stewart** Tuesday at 2 and 7 p.m. . . . The State Highway Department and Gov. Griffin have approved the allotment of $28,000 to the **City of Fort Valley** for the repair of city streets. . . . Officers are investigating burglaries at **Cook High School** and **Sparks Elementary School**, according to Sheriff C. A. Vittum.

Savannahan Shot

Paul McMillan, 28, of **Savannah** shot himself in the left side with a shotgun Sunday night and was carried to Memorial Hospital, **Chatham County** police reported. . . . Two new cash crops, pimentos and cucumbers, are being introduced in **Burke County** under an agreement with manufacturing firms, according to County Agent Joel Chappell. . . . John J. Jones, **Waynesboro** attorney, has announced his candidacy for the special election to fill the unexpired term of **Burke County** Ordinary Frank S. Burney. . . . The Globe Manufacturing Co. of **Vidalia** has received a plaque for what is thought to be one of the best safety records in this part of the state—1,012,500 man labor hours with no disabling accidents.

Hasan Ceremonies

The Hasan Temple spring ceremonial will be held in **Adel** June 5. James T. Dampier has been appointed as general chairman and Wilson B. Wilkes as cochairman. . . . The U.S. Army Corps of Engineers has issued invitations for proposals for leasing the Kings Bay Army Terminal near **St. Marys**. . . . Clara Geraldine Bell, 16-year-old daughter of Mr. and Mrs. Gurnie T. Bell, was found dead of a shotgun wound in bed at her home four miles south of **Jefferson** Monday.

Foster Loses Death Plea to High Court

WASHINGTON, March 3 (UP)—The Supreme Court today denied a hearing to James Fulton Foster, who is under death sentence in Georgia for the robbery-slaying of Charles H. Drake Sr., of Jefferson, Ga.

Drake was shot the night of June 19, 1956. Foster, a painter, had been released from a Florida Penitentiary shortly before the killing. The Georgia Supreme Court upheld Foster's conviction on Oct. 11, 1957.

Foster's appeal to the high tribunal said he was denied due process of law by the state's refusal to allow him a continuance to prepare for trial.

Mrs. Drake was beaten while attempting to telephone for help during the robbery attempt. She identified Foster as the killer of her 60-year-old merchant husband.

Sparkman Honored by Optometrists

The Southeast Congress of Optometry's 1958 Award of Merit for public service was presented to Sen. Sparkman (D-Ala) Monday night.

John Horne of Washington, D.C., Sparkman's executive secretary, accepted a plaque in the senator's behalf at a banquet attended by 300 optometrists and their wives at the Biltmore Hotel.

Sparkman's Senate schedule prevented him from accepting the award in person, Horne exlained.

Dr. William C. Ezell of Spartanburg, S. C., received a plaque honoring him as "the most outstanding optometrist of 1958 in the South."

Featured speaker was Leo Aikman, columnist for The Atlanta Constitution.

The optometrists also heard Horne warn that the shortage of optometric practitioners is resulting in inadequate eye care, especially in rural sections.

The concluding session of the congress Tuesday will feature lectures by Dr. O. J. Melvin of New Orleans and the election of new officers.

Tipster, 9, Is Thief, Too, Says 11-Year-Old Suspect

A 9-year-old tipster led police to a suspect—but when police concluded their investigation Monday they had two suspects instead of one.

Patrolmen J. D. Puckett and S. B. Powell said it happened this way:

They located a 9-year-old who said he could point out where a stolen bicycle was hidden. He accompanied officers to an address on Hutchison street, NE, and pointed it out.

And could he point out the youth who stole it?

He could. He accompanied officers to another address in northeast Atlanta and pointed out the home on an 11-year-old. Officers took the 11-year-old in tow and recovered a second bicycle.

Then the 11-year-old accused the informer of having stolen one of the bicycles. The 9-year-old admitted it, officers said.

Both were turned over to juvenile authorities. (Names of accused persons under 17 years of age are withheld in accordance with the Georgia Juvenile Court Law.)

5 Killed by Poison At Wedding Feast

SAIGON, Viet Nam, March 3 (UP)—A 64-year-old grandmother, Dinh Thi Lieu, has been arrested on charges of poisoning the food at her granddaughter's wedding banquet because the groom was a former Communist, police reported today.

Press reports said five persons died and more than 100 others were taken ill after eating chicken curry that had been seasoned with a chemical fertilizer.

Mistol Mist, Modern Nasal Spray Quickly Relieves Sniffly, Stuffy Misery of COLDS and ASIAN FLU

Call your doctor at the first symptom of Asian Flu. And it's good to know that with Mistol Mist you can *quickly relieve sniffly, stuffy nasal distress.*

Just insert in each nostril and give the handy plastic bottle a quick squeeze; *your head feels clearer, you breathe easier* in seconds!

Mistol Mist contains Neo-Synephrine*—no oil! *Gentle for children.* Get each member of your family a personal spray bottle of Mistol Mist, today.

*Reg. trademark of Winthrop-Stearns, Inc.

Mistol MIST — A PLOUGH PRODUCT

DO NOT BE DECEIVED

ALL RATES ARE NOT THE SAME

SUDDATH MOVING & STORAGE CO.

LONG DISTANCE MOVING SPECIALISTS

Own and operate a large fleet of moving vans equipped with everything to move fine furniture—courteous and experienced men.

Call us for comparison and save

FREE ESTIMATES WITHOUT OBLIGATION

CALL JA. 2-6795

39 Years of Satisfactory Service

OUR RATES ARE LOWER

SUDDATH MOVING & STORAGE CO.

Large Modern Deluxe Furniture Coaches

19 Ivy St., N. E. JA. 2-6795

Brighten your meals and your budget

With gifts like these... FREE for Top Value Stamps

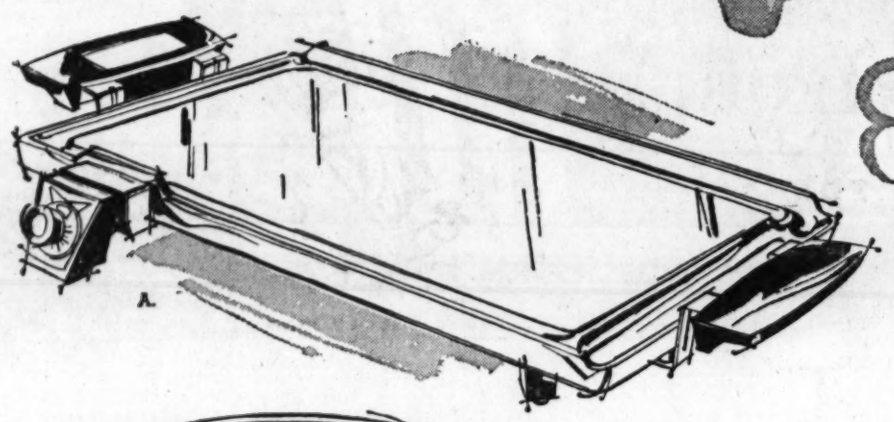

You can brighten your meals with gifts you get free for Top Value Stamps. Plan to make your table brighter . . . your meal preparation easier with the wide range of quality merchandise available for Top Value Stamps.

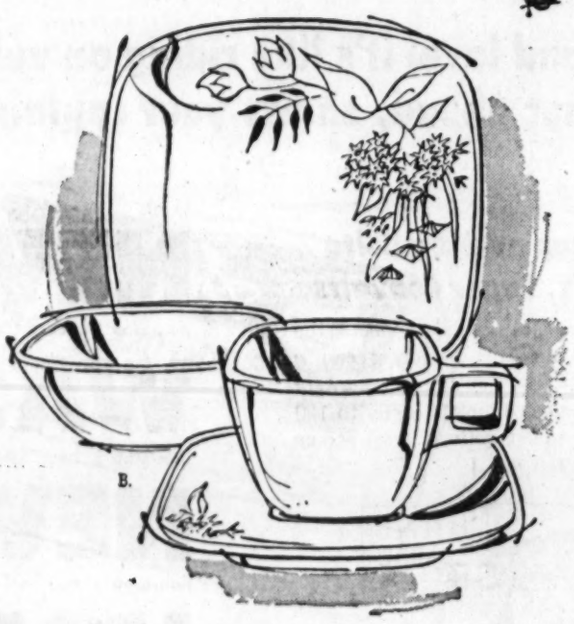

Top Value Stamps *Golden Guarantee*

WE GUARANTEE each gift you receive to give you complete satisfaction—or you may return it for replacement or exchange.

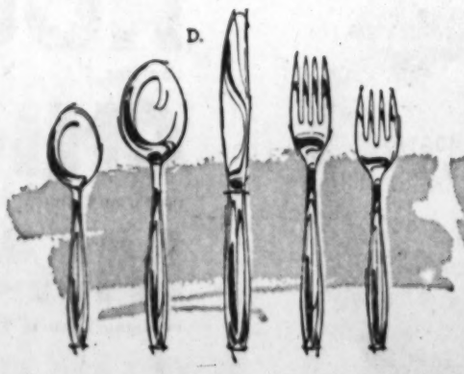

A. CASCO PORTABLE ELECTRIC GRILL. A king-size grill, completely immersible. Illuminated dial. Cooking guide on handle. 7 4/5 BOOKS.

B. "TROPICANA" DINNERWARE by Brookpark. 16 pc. starter set—4 dinner plates, 4 cups, 4 saucers, 4 fruit dishes. Guaranteed not to chip, break or crack for one full year.....6 BOOKS.

C. STERLING SILVER CANDLESTICKS by Rogers. 3" tall. Charming gift idea. For beautiful table decoration..2 1/5 BOOKS. Plus Fed. Tax

D. INTERNATIONAL STAINLESS STEEL. 5 pc. place setting. New Dawn pattern. One each dinner knife, dinner fork, service spoon, teaspoon, salad fork....2 BOOKS.

E. HAND-CUT CRYSTAL Stemware by Tiffin. Smart Chilton pattern for casual or formal entertaining. Set of 4 goblets..3 BOOKS.

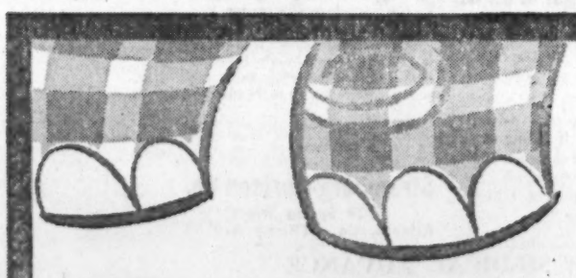

Top Value Stamps

They're just like Gold

Kroger

LIVE BETTER · FOR LESS

Your Comb, Sir?

Better see Voss NOW

YOUR "hair factories" are closing down. It's safe to say, if your comb looks like this, you'll be bald before long . . .

unless you consult your Voss hair expert while there's time.

Voss offers you a sensible, inexpensive pleasant method of achieving hair and scalp health—**permanently.** Come in today and let us tell you about it.

FREE EXAMINATION
MODERATE RATES
Convenient Payment Plans

HOURS 10 A.M. to 7:30 P.M.
SATURDAYS 9 TO 2:30

VOSS HAIR EXPERTS

OF GEORGIA

703 GRAND THEATRE BLDG.

Elevators in Lobby (157 Peachtree St.) JA. 5-6164

Church Aid Is Sought In Unit System Fight

Fulton County Rep. M. M. (Muggsy) Smith and DeKalb Rep. James Mackay Monday blasted the county unit system before two groups of churchmen.

Mackay told the Atlanta Christian Council, "The candidates in this fall's gubernatorial race won't come to the big cities except to use the radio, TV and mass communication facilities. Our votes don't count.

"If the county unit system is the goose that lays the golden eggs, it has quit laying and we'd better take it to a veterinarian.

"Until all Georgia is put on a fair representation basis, we're going to have shenanigans in state government.

"If you don't have equality at the ballot box, you won't have equality in distribution of funds."

Smith, speaking to a group of Presbyterian ministers, said the eight largest counties in the state have 42 per cent of the population but less than 12 per cent of the vote.

Both representatives called for the churchmen to exert a new interest in the state's politics.

Jet Port for Peiping

HONG KONG, March 3 (AP) — Radio Peiping reports an airport capable of handling jet airliners opened service in Peiping at the weekend. It is the third airport of Red China's capital.

City Okays $700,000 In Building Permits

Permits for construction valued at more than $700,000 were issued by City Building Inspector William R. Wofford Monday.

Largest single permit was for the $380,000 Downtown Motel at West Peachtree St., NW. L. B. Posey Jr., Co., obtained a permit to erect the $260,174 Johnson elementary school at 970 Martin St., Southeast.

41 on Plane Safe After Engine Flames

LONDON, March 3 (UP) — An airliner carrying 41 passengers on a flight from South Africa landed safely at London Airport last night with one engine afire.

Six fire engines and crash tenders stood by while the plane landed. The blaze was extinguished quickly and no one was injured.

North Georgia Woodmen To Convene Here March 16

A convention of the North Georgia District of the Supreme Woodmen Circle will be held here March 16 at the Woodmen Circle Club, State and 14th streets, NE, according to Mrs. Elizabeth McWaters, Cedartown, state manager.

Participating will be the Dora Alexander Talley drill team, Atlanta, headed by Miss Myrtle Hardy.

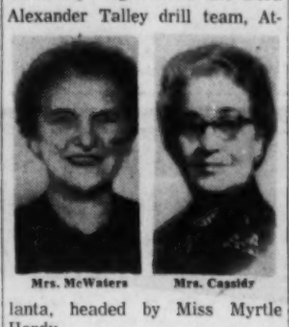

Mrs. McWaters — Mrs. Cassidy

Other officers planning to attend are Mrs. Clara B. Cassidy, past national president; Miss Myrtle Stephenson, national alternate representative; Mrs. Estelle Maddux, state president; Mrs. Louise Baumgras, state treasurer; Mrs. Emma Brooks, past state president, all of Atlanta.

Need Passports

AMMAN, March 3 (AP) — Jordanians and Syrians will have to get passports to cross their common frontier. A decree by King Hussein cancelled the identity card system in use since July 1, 1956.

Curtail Operations

PORTLAND, Ore., March 3 (UP)—About 30 small Northwestern plywood mills today announced either immediate shutdowns or reductions in production because of the sharp drop in plywood prices. The big companies said they were not planning similar curtailments.

Only 6 days left

...to open your savings account to get earnings for a full month. Open or add to your account by March 10th.

Atlanta Federal Savings AND LOAN ASSOCIATION

FEDERAL HOME LOAN BANK SYSTEM MEMBER — FEDERAL SAVINGS AND LOAN INSURANCE CORPORATION — SAFETY OF YOUR SAVINGS INSURED UP TO $10,000

Main Office / Marietta at Broad
West End / Gordon at Ashby
Tenth Street / 1124 Peachtree
Buckhead / Peachtree at Piedmont

GEORGIA'S LARGEST SAVINGS INSTITUTION

Who but Kroger gives you a personal word guarantee on everything you buy?

NOBODY!

Kroger® LIVE BETTER FOR LESS

...and who but Kroger gives you a Top Value Stamp with every dime you spend on food purchases?

NOBODY!

TOP STAMP TV 10 VALUE CASH VALUE 1/10 MILL

SAVE TOP VALUE STAMPS FOR Gifts of Appreciation

This Bissell Sweeper ONLY 3 books TOP VALUE STAMPS

This Schrader Wall Lamp Only 11/5 books TOP VALUE STAMPS

Folks like her checkout lane because they like her smile

Kroger folks offer that *personal* touch — even to our guarantee!

In any Kroger store, every cashier is a favorite of certain customers. They even stand in line for her smile, her greeting—and to let her check their groceries.

So many customers vote Rosa Lee South as **their** favorite that it's easy to see she just plain likes people—so people like her. In her 10 years with Kroger, Rosa Lee has always followed this principle: "Treat customers just like friends. And pretty soon, they **are** friends."

At Buckhead store where Rosa Lee works—at **all** Kroger stores—that's the way all of us try to look at our customers. We figure you like a store where you're treated as a friend—a **personal** friend.

Why, even our special Kroger guarantee has its personal side. Every Kroger store manager gives his **personal-word** guarantee on everything you buy. That's why thousands know they live better for less when they shop at

Kroger

These Prices Good Through Wednesday, March 5th, Only

FRESH **Turnip Greens** 2 LBS. 25c

FRESH **Tomatoes** ..... ctn. 29c

SHOPPER'S BRAND PURE PORK **Sausage** Lb. 39c

SHOPPER'S BRAND **Franks** ..... Lb. 45c

SHOPPER'S BRAND **Sliced Bacon** .. Lb. 59c

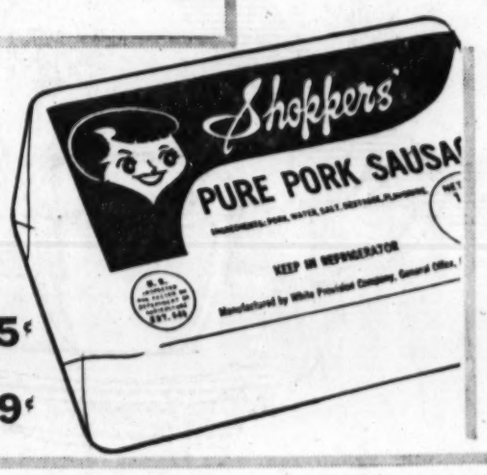

THE Bible Story LIBRARY ILLUSTRATED

The Holy Scriptures Retold in Story Form

ONLY $1.00 PER VOLUME

COMPARE WITH OTHERS AT $3.50 UP

YOUR PRICELESS HERITAGE IN 4 MAGNIFICENT VOLUMES

MAZOLA REFINED CORN Cooking Oil ..... qt. btl. 75c

FUNSTEN Pecans ..... 3½-oz. can 39c

APPIAN WAY Pizza Mix ..... 12-oz. pkg. 39c

Kraft's Parkay Margarine ..... lb. ctn. 29c

Kraft's Cracker Barrel Mild Cheese ..... 13½-oz. wedge 57c

In the new center-opening package Kroger Saltines ..... lb. box 25c

GERBER STRAINED Baby Foods ..... 6 4½-oz. jars 65c

HUDSON Bathroom Tissue .. 3 rolls 43c

HUDSON Dinner Napkins .... 60-ct. pkg. 33c

HUDSON Table Napkins .. 2 80-ct. boxes 25c

NABISCO Premium Saltines .. lb. box 29c

TENDERLEAF Tea ..... lb. pkg. 45c

Lipton Soups Onion 2 2½-oz. pkg. 35c Vegetable 2½-oz. pkg. 15c

Kroger Evap. Milk ..... 3 tall cans 40c

TENDERLEAF Tea Bags ..... 48-ct. pkg. 69c

SCHOOL DAYS Peanut Butter ..... 12-oz. jar 37c

SCOTKINS Dinner Napkins .... 50-ct. box 25c

SCOTTIES Facial Tissues ... 2 200-ct. boxes 31c

(20-MULE-TEAM BORAX ... lb. box-23c) Boraxo 8-oz. can 21c

DEODORANT Dial Soap ..... 2 reg. bars 29c

Wonderspread Margarine ..... 2 1-lb. ctns. 39c

Pepsodent Tooth Paste ..... gnt. tube 53c

DEODORANT Dial Soap ..... 2 bath bars 39c

PILLSBURY Cinnamon Rolls ... 8-oz. pkg. 29c

MARCAL Toilet Tissue .... 2 rolls 23c

KITCHEN CHARM Waxed Paper ..... 100-ft. roll 21c

Spotlight Instant Coffee ..... 6-oz. jar $1.07

Northern ... It's nice because it's Northern Toilet Tissue ..... 3 rolls 27c

from one extreme to the other

B.C.

and

BUCK ROGERS

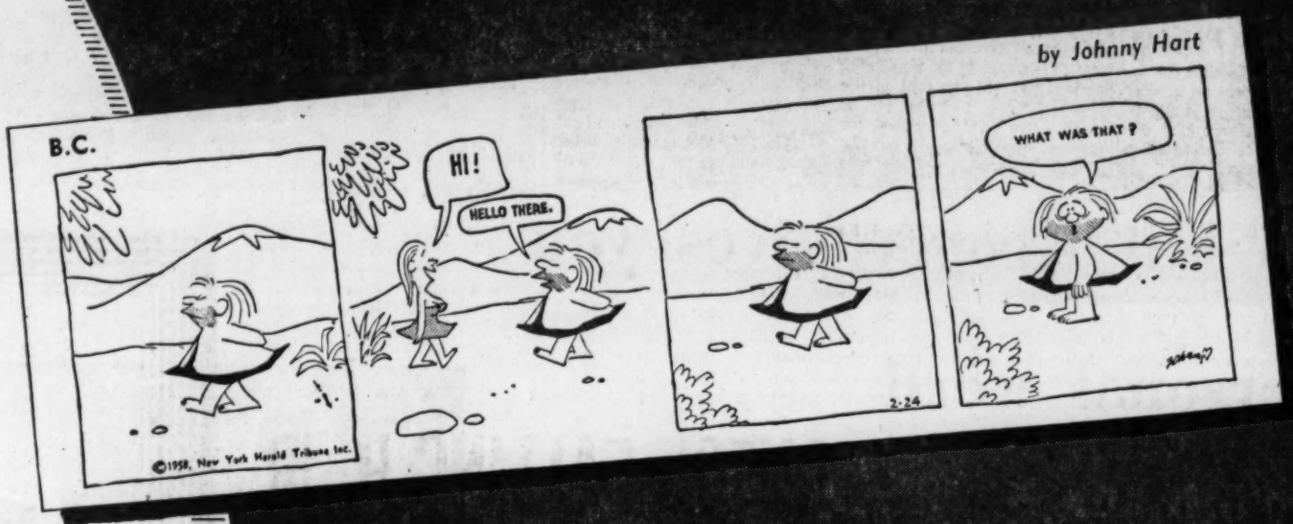

both begin

MARCH 10

...in the new

2-PAGE COMICS

daily in

THE ATLANTA CONSTITUTION

The South's Standard Newspaper

HISTORY IN A TWO WAY STRETCH

Buck Rogers, tried, true and 25th Century will thrill you with his fabulous adventures as he patrols outer space in his atomic fighter ship.

Meanwhile back in the past B.C., an easy going, humble, uninhibited clown, has just seen his first woman and asks, "What was that," a good question.

This brand-spanking, leg-slapping new comic is something new under the sun.

And all your other favorites will be on the new two-page comics plus other amusing features.

Staff Photo—Ken Patterson

STONE MOUNTAIN DEVELOPMENT LAUNCHED—Gov. Griffin (right) swears in a seven-member state agency, the Stone Mountain Memorial Assn., which was authorized by the 1958 General Assembly to purchase Stone Mountain and develop it as a Confederate memorial. Members of the panel are (L-R) S. Price Gilbert, retired Atlanta businessman; Secretary of Commerce Scott Candler; Secretary of State Ben Fortson Jr. (seated); Matt L. McWhorter, Public Service Commission chairman; Agriculture Commissioner Phil Campbell and Mrs. L. H. Lyle, Georgia UDC president. Atty. Gen. Eugene Cook also is a member. The association will hold an organizational meeting Wednesday.

Ports Official Gardner Named Acting Director

SEA ISLAND, March 3 (AP)—The State Ports Authority today named Sam Gardner as acting director.

Gardner, who has been assistant director and comptroller for three years, will fill in for D. Leon Williams, who gave up the $12,000-a-year job for a similar position in North Carolina at $18,000. Gardner will continue to receive his present $9,000-a-year pay.

The authority huddled for four hours and again reiterated that the proposed Central of Georgia docks property purchase at Savannah is a good deal. It has agreed to pay $3,750,000 for the Central of Georgia docks and nearly 400 acres of adjacent waterfront property.

But Robert Frankenfield, chairman, said the authority took no further action on the purchase pending receiving a formal report by its engineers.

The authority during the afternoon met with Brunswick and Glynn County officials concerning the establishment of a state port here.

Frankenfield said nothing firm is yet in the works in this direction, although Gov. Marvin Griffin has been quoted as ready to supply funds for a $2,000,000 installation.

All members of the authority were present for the closed-door session.

It Runs in the Family

NEW YORK, March 3 (UP)—A son, Edward, was born to Mr. and Mrs. Howard Harris today. The baby's father and paternal grandfather both were born March 3.

- Lamps
- Draperies
- Scatter Rugs
- Floor Covering
- Broadloom
- Braided Rugs
- Furniture
- Upholstering
- Pictures
- Pillows
- Venetian Blinds
- Window Shades
- Custom made Slip Covers

LOOK

MANLEY'S
HOME PLANNING SERVICE

"The Unusual at Reasonable Prices"
Free Interior Decorator Service
Mrs. Beverly Henry Steele, Decorator Consultant
472 Ponce de Leon Ave., N.E.
Open Evenings by Appointment

TR. 5-2431
STORE HOURS: 10 A.M. to 6:30 P.M. DAILY

LOOK

SPECIAL PURCHASE MILL DISCONTINUED SAMPLES
only 33⅓% to 40% REDUCTION

36—24x36 Berwick Salesmen's Samples ..... Reg. 5.98 now $2.49 ea.
50—21x32 Bath Sets ..... Reg. 2.98 to 4.98 now $1.98 ea.
30—27x48 Rayon/Nylon Athena Rug ..... Reg. 3.98 now $2.49 ea.
29—24x42 Keystone Cotton Rugs ..... Reg. 3.98 now $2.49 ea.
34—27x48 Keystone Cotton Rugs ..... Reg. 4.98 now $3.59 ea.
21— 3x 5 Keystone Cotton Rugs ..... Reg. 8.95 now $6.39 ea.

Sorry, No Mail Orders . . . No Phone Orders . . . Come Early for Best Choice . . . Real Values for Mrs. Atlanta . . . Best Values Ever Offered! Manley's, 472 Ponce de Leon Ave., N. E.

CITY HALL NEWS

'Home Rule' Will Stay, McWhorter Pledges

By HERMAN HANCOCK

DeKalb Rep. Hugh McWhorter told Atlanta aldermen Monday they will have home rule as long as he remains a member of the Georgia Legislature.

The veteran DeKalb representative spoke at a regular aldermanic board session after he asked the privilege of the floor. He said he had cautioned the Fulton delegation against attempting to transfer the power to legislate for Atlanta to the Legislature and ended his address by saying, "I will see that the legislation for Atlanta takes place in this group and not in the halls of the Georgia Legislature as long as I remain a representative from DeKalb County."

DEFENDS RAISE BLOCK

The DeKalb delegation blocked some $140,000 in police salary raises after the Fulton delegation agreed to approve them. The issue was extremely controversial with Mayor Hartsfield and administration leaders contending the city did not have the money to raise police or other salaries.

"I promised to vote the police holidays," McWhorter said, "but after the Senate got that and amended it, I blocked it. My two colleagues were out of town so I took the brunt for blocking the raise, and asked to appear here to tell you exactly what happened. I am proud that some 50,000 of our DeKalb County citizens live in Atlanta and that you are a suburb of DeKalb County."

Aldermen passed a resolution praising the DeKalb delegation and approved an ordinance requiring that all future proposals to amend the Atlanta charter be submitted to members of the aldermanic board.

Led by Alderman Lee Evans, president of the board of aldermen, several, including Aldermen Ed A. Gilliam, Lee Field, Jesse Draper, John A. White and James E. Jackson praised McWhorter and the DeKalb delegation.

OTHER ACTIONS

Aldermen also:

1. Elected Miss Julia Elliott, secretary to Municipal Revenue Collector Riley Elder, as the non-school employe representative on the general employes pension board, to succeed City Construction Chief Ray Nixon. Since his elevation, Nixon is no longer able to serve in that capacity.

2. Approved a proposed contract under which Fulton County will pay the city $183,669 for 1958 for police protection in unincorporated areas of the county.

3. Heard Ald. Lee Field, chairman of the aldermanic board's prison farm committee, report that DeKalb County grand jury recommendations for improving conditions at the city's farm are in line with plans already under way there. He said the recommendations were based on recommendations which prison officials had made.

5 Escape Road Crew, Flee State

Five long-term convicts escaped Monday from a road repair crew working in Quitman County. The State Board of Corrections said. They were believed to have fled across the Chattahoochee River into Alabama.

The escapes, all from the Lee County Prison Branch, were identified as:

Harold Griggs, 35, serving a life sentence for murder from Early County; Walter R. Smith, 26, serving 15 years on burglary charges from Clay, Muscogee and Peach Counties; Jimmy Hall, 22, serving 5-8 years for burglary from Clay and Muscogee Counties; Emory Alvin Goodwin, 30, of Abbeville, serving a life sentence for robbery, and Lewis Turner Larmine, serving 20 years on a rape conviction in Cobb County.

J. B. Hatchett said the prisoners, all white, were assigned to the Lee County branch of the state prison and were employed on a road repair project in nearby Quitman County. Hatchett said an investigation of the break was under way.

John Osterman Speech Winner

John Osterman, a member of the Buckhead Toastmasters Club, was announced Monday as the winner of the Atlanta inter-club speech contest.

This makes him eligible to represent Atlanta in the Georgia speech contest to be held in Atlanta May 24.

Sweeten SOUR STOMACH With PHILLIPS' MILK OF MAGNESIA TABLETS
Mint Flavored

CHECK FALLING HAIR

in these Danger Zones TO PREVENT BALDNESS

When your hair starts to look thin at the temples or crown — take heed and take steps to stave off baldness. Do as thousands of other men and women have done during the past 36 years — turn your hair problems over to a skilled Thomas specialist. He *knows* how to overcome the major local causes of abnormal hair-loss. He *knows* how to get rid of itchy dandruff — and he *knows* how to stimulate your dormant sources of hair growth, so your hair can grow thicker as Nature intends it should.

Thomas "know-how" is based on 36 years of experience in giving more than seven-million treatments. *Only Thomas offers you this broad background of knowledge and skill.* Decide today to combat baldness with this reliable, proved method. Come in for *free* scalp examination (in private) and see for yourself how Thomas treatment works and how it can help you to combat baldness and grow thicker hair.

TREATMENTS ARE MEDICALLY APPROVED

The Thomas treatments which you receive are medically approved by a physician who checks your physical condition when you start treatment. If the physician finds any reason why you might not respond to Thomas treatment—you are immediately told.

THE THOMAS SCALP SPECIALISTS
45 Offices WORLD'S LEADING HAIR EXPERTS

90 FORSYTH ST., N.W. (210 FORSYTH BLDG.)
(Separate Departments for Men and Women) PHONE JA. 3-6073
Hours: 11 A.M. to 8:30 P.M.; Saturdays 10 A.M. to 5:00 P.M.

America's lowest-priced, full-sized Sedan!

The Studebaker SCOTSMAN only $1795 equipped

Low price of all 3 models includes heater/defroster, directionals, double wipers, mirror, spare tire and wheel

Modern styling Clean, uncluttered, with Flight-Stream silhouette.

Full power and up to 29 miles-per-gallon on regular gasoline! Save 75c to $1 per tankful!

Modern engineering Safety-Built body, variable ratio steering, wheelbase of 116.5 inches for length and "between-the-wheels" ride instead of awkward overhang.

Full-sized Holds six adults in comfort, plus luggage for six.

No price build-up Pay just $1795 for a 2-door sedan—equipped, add only local taxes, if any, and transportation from South Bend.

Three models: all three the lowest-priced, full-sized cars in America, the 2-door . . . a 4-door at $1874 . . . and a Station Wagon at $2055.

Guest-drive a Scotsman today. And see the entire Spring Parade of World's Finest Motor Cars.

See the complete line of Studebaker-Packard sports cars, hardtops, sedans and station wagons

Studebaker-Packard CORPORATION
Where pride of Workmanship comes first!

Visit Your Studebaker-Packard Dealer Today!

©1958, Studebaker-Packard Corporation

SAVE DURING FABRIC SHOP'S BARGAIN JUBILEE

OUR SPECTACULAR JUBILEE STARTS TUESDAY! MERCHANDISE GOES ON SALE AT 9 A.M.

Special Offer
LINED READY-MADE DRAW DRAPERIES

SINGLE $5.98 PR.
DOUBLE $13.98 PR.
TRIPLE $19.98

Lovely Solid Textures, Florals, and Modern Designs. Receive FREE of charge Traverse Rod to fit your window with purchase of each pair of these sale draperies. Also available: 63" length at lower price.

LOWEST PRICE IN TOWN!
SOLID-COLOR Antique Satin $1.00 YARD Full Bolts
Choose from shades of Green, Thistle, Turquoise, Gold, Cocoa, and Beige.
★
Draperies made to Your Order . . . labor cost $1.00 per panel, lined or unlined.

LARGE SCATTER RUGS
VALUES TO $6.98
$2.00 EACH

All colors! Non-skid backing.

DECORATIVE PILLOWS
SAVE ½!
Solid color Chintz and Indian Head covers.
$1.00 EACH

2,000 PAIRS READY-MADE DRAPERIES AND FREE CURTAIN ROD!
3.95 PR.
Includes Rod size 48x90
Receive FREE Curtain Rod with each pair of these draperies.

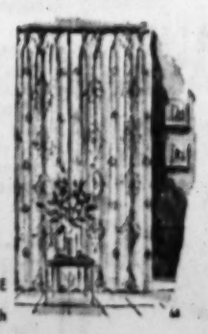

★
Solids, Florals, Moderns, Juvenile designs. Be sure and get your free rod with every pair purchased.

WASHABLE RAYON PANELS
WE THINK THIS IS THE LOWEST PRICE IN AMERICA! No limit: buy as many as you like. These will be scooped up, so hurry in! Choose from shades of White, Gold, Green, Pink and Blue.

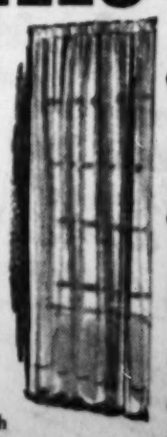

90" Length
69c PANEL

THE FABRIC SHOP
141-143 ALABAMA ST., S.W. (Between Broad and Forsyth Sts.)
(NO OTHER SHOP AFFILIATED WITH US)

As I See It

Berle and Gleason On Comeback Trail

By PAUL JONES

Television comedy may be passe now—but you can look for a comeback by some of the great comedians next season.

I think the showing Milton Berle made in a recent Television Theater drama is going to give the networks enough courage to try some comedy programing again. It would not surprise me if Berle came back with his own show and if Jackie Gleason and some of the others were put back on a 12 or 15 show schedule.

Berle's Trendex might have been a surprise to all of the people in network television and especially to the Madison avenue ad agency people. I have always been a big Berle fan, and I had all the confidence in the world that he would make a good showing, even against the formidable Victor Borge show which was on opposite him. He did. Berle pulled down a whoppin' 23.8 rating which was only a fraction of a percentage point behind Borge.

Jones

In television where a rating of 35.5 is considered tops, the figure with which Berle wound up may not seem too sizable. But it becomes mountainous when you learn that it is the biggest rating that the Television Theater has ever had.

There is no question who was responsible for that Trendex. The show in which Berle appeared was frightful. But, the comedian managed to get some charitable praise from the critics who liked his performance—but not the show.

This should prove to NBC-TV that Berle's audience is still quite large. And, if CBS-TV needs any proof of Jackie Gleason's popularity it needs only to count the heads of those folks who watch the re-runs of the old Honeymooners sketches which are featured here on Channel 2.

• • •

ANOTHER INDICATION of the popularity of the comedy format is the consistent high ratings of the I Love Lucy re-runs and the new-won fame of the Danny Thomas show, which currently is leading the pack in several of the rating services.

I don't think there ever was any lack of interest in comedy. I think that some of the comedians did work thin the formats for their shows.

If Martin and Lewis should go back together again now, there is no question but that they would regain their hold on the champion of champions status they once dominated.

Everybody likes to laugh. But, they don't want to laugh at the same old jokes over and over again.

Berle's appearance is evidence that the comedians are still welcome in the majority of the TV homes.

• • •

HUSBAND AND WIFE teams in show business are legion.

Alfred Lunt and Lynn Fontaine, Laurence Olivier and Vivien Leigh, Hume Cronyn and Jessica Tandy, Bette Davis and Gary Merrill, Charles Laughton and Elsa Lanchester and many others.

Two of those husband-wife actor teams will be on television Tuesday night. Bette and Gary Merrill will costar in "The Star Maker" on Studio 57 at 10:30 p.m. on Channel 5 and Hume and Jessica will be costarred in "War Against War" on Telephone Time at 9:30 p.m. on Channel 11.

Both shows should be good.

• • •

MARY WADE, of Alpharetta, writes: "George K. Marshall 'rejoices in your fearlessness in puncturing the Arthur Godfrey myth.' I am sure there are many, many, many women viewers, and listeners, who would say Godfrey is no myth—he's for real. To them he is a friend, and his morning program is not the sickening experience Mr. Marshall refers to.

Milton Berle

"Maybe Godfrey has some faults. (Who hasn't?) But does Mr. Marshall and the others who run down Mr. Godfrey know of the good that he does?

There are many acts of kindness done by Mr. Godfrey that most people will never hear about, because he isn't looking for praise for these deeds."

CHANNEL CHUCKLE

"When I come to the part about the collection, use the TV commercial gimmick and turn up the volume!"

Socialist Converts Conservative Hosts

BURNHAM, England, March 3 (UP)—Members of the young Conservatives here have been advised not to invite members of the opposition Socialist Party to their meetings.

The order was issued after a group of young Tories invited a Socialist to their meeting and he converted the group to Socialism.

NETWORK TIMETABLE

TUES. A. M.	WSB-TV—2 (NBC) †Color Program	WAGA-TV—5 (CBS)	WLW-A—11 (ABC)
7 :00	Today and	Farm News	Silent
:15	Georgia News	Gene Autry	Silent
:30	Today and	Gene Autry	Silent
:45	Georgia News	Gene Autry	Silent
8 :00	Today and	Capt.	Silent
:15	Georgia News	Kangaroo	Thoughts
:30	Today and	C. Kangaroo	Cartoons
:45	Georgia News	Willie W'ful	Cartoons
9 :00	Today in	Great	Skipper Ray
:15	Georgia	Gildersleeve	Skipper Ray
:30	Don Ameche's	Dean's	Skipper Ray
:45	Play	Party-Line	Skipper Ray
10 :00	Dough Re Mi	Garry Moore	School Days
:15	Dough Re Mi	Garry Moore	School Days
:30	Treasure	Arthur	My Little
:45	Hunt	Godfrey	Margie
11 :00	The Price	Arthur	"Another
:15	Is Right	Godfrey	Face"
:30	Truth or	Dotto	with Brian
:45	Consequences	Dotto	Donlevy and

TUES. A. M.	WSB-750 (NBC) FM 98.5 Meg.	WAGA-590 (CBS) FM 103.3 Meg.	WGST-920 (ABC)
5 :00	Strength Day	Silent	Silent
:15	Dixie Farm	Silent	Silent
:30	and	Gospel Time	Morning Man
:45	Home Hour	Farm Fest.	Morning Man
6 :00	Sunup	Good Morn.	News
:15	Serenade	Good Morn.	Morning Man
:30	News; Sunup	Road Show	Morning Man
:45	Serenade	Good Morn.	and News
7 :00	News	Panorama	News and
:15	Merry-Go-	Good Morn.	Music
:30	Round	News	Morning Man
:45	News	Good Morn.	Morning Man
8 :00	World News	News	Morning Man
:15	Morning	Good Morn	Morning Man
:30	Melodies	News; Good	Morning Man
:45	Bob V. Camp	Morn. Show	Morning Man
9 :00	News and	Morn. Show	Breakfast
:15	Melodies	Good Morn.	Club
:30	Kitchen Club	Good Morn.	Breakfast
:45	Kitchen Club	Good Morn.	Club
10 :00	My True	Arthur	Jim
:15	Story	Godfrey	Backus
:30	Don Ameche's	Arthur	Jim
:45	Stories	Godfrey	Backus
11 :00	Bandstand	Arthur	Forest
:15	Bandstand	Godfrey	Blount
:30	RFD 750	Peachtree	Forest
:45	RFD 750	Party	Blount

Robert Young and Randolph Scott in "WESTERN UNION"
Tuesday 11:15 P.M., Channel 2

TUES. AFT.	WSB-TV—2 (NBC) †Color Program	WAGA-TV—5 (CBS)	WLW-A—11 (ABC)
12 :00	News	News	Wallace Ford
:15	Tic Tac Dough	Love of Life	LeRoy Aber.
:30	It Could	S'ch for T'r'w	News
:45	Be You	Guiding Light	"Hunt The
1 :00	"Adam Had	David	Man Down"
:15	Four Sons"	Niven	with Gig
:30	with Ingrid	As the	Young,
:45	Bergman, R.	World Turns	Cleo Moore
2 :00	Denning, S.	Beat the	Life With
:15	Hayward	Clock	Elizabeth
:30	Kitty Foyle	Houseparty	Dateline
:45	Kitty Foyle	Houseparty	Europe
3 :00	Matinee†	Big Payoff	American
:15	Matinee†	Big Payoff	Your Wife?
:30	Matinee†	The Verdict	Bandstand
:45	Matinee†	Is Yours	Do You Trust
4 :00	Queen for	Brighter Day	American
:15	a Day	Secret Storm	Bandstand
:30	Queen	Edge of Night	American
:45	Mod. Romance	Edge of Night	Bandstand
5 :00	Comedy	Mr. and Mrs.	Sir Lancelot
:15	Time	North	Sir Lancelot
:30	The Popeye	Waterfront	Mickey
:45	Club	Waterfront	Mouse Club

TUES. AFT.	WSB-750 (NBC) FM 98.5 Meg.	WAGA-590 (CBS) FM 103.3 Meg.	WGST-920 (ABC)
12 :00	News	News; Farm	Hal Seigal
:15	Farm News	Peter Hayes	Hal Seigal
:30	Back to	Helen Trent	Hal Seigal
:45	the Bible	Gal Sunday	Hal Seigal
1 :00	News and	Nora Drake	Merv
:15	Housewives'	Ma Perkins	Griffin
:30	Corner with	Dr. Malone	Show
:45	Paul McClay	B'stage Wife	News
2 :00	News; True	W'dy Warren	Merv
:15	Confessions	Mrs. Burton	Griffin
:30	1 Man's Fam.	C'ple Nxt. Dr.	Merv
:45	Dr. Gentry	Pat Buttram	Griffin
3 :00	News; 5-Star	Houseparty	News
:15	Matinee	Houseparty	Forest
:30	Wom. in H'se	Peachtree	Blount
:45	Pep'r Young	Party	Show
4 :00	News and	Peachtree	Arthur
:15	Contact	Party	Godfrey
:30	with Paul	Peachtree	F. Blount
:45	McClay	Party	F. Blount
5 :00	Music Man	News; P'tree	Show
:15	News and	Party	Forest
:30	Jerry	Sports; Law	Blount
:45	Vandeventer	G. Lombardo	Ins. Outdoors

TUES. EVE.	WSB-TV—2 (NBC) †Color Program	WAGA-TV—5 (CBS)	WLW-A—11 (ABC)
6 :00	Amos and	I Led	Ramar of
:15	Andy	Three Lives	the Jungle
:30	News; W'ther	News	Frontier
:45	News	D. Edwards	Doctor
7 :00	Sheriff of	Badge 714	News
:15	Cochise	Badge 714	John Daly
:30	San Francisco	Name	Sugarfoot
:45	Beat	That Tune	Sugarfoot
8 :00	Eddie Fisher	Mr. Adams	Sugarfoot
:15	Show	and Eve	Sugarfoot
:30	Eddie Fisher	Eve Arden	Wyatt Earp
:45	Show	Snow	Wyatt Earp
9 :00	Adventures	To Tell	Broken
:15	of McGraw	the Truth	Arrow
:30	The Bob	Red Skelton†	Telephone
:45	Cum'ngs Show	Red Skelton†	Time
10 :00	Californians	$64,000	West Point
:15	Californians	Question	West Point
:30	Charlie Chan	Studio 57	Harbor
:45	Charlie Chan	Studio 57	Command
11 :00	Newsroom	News, Star-	News
:15	"Western	light Movie:	Jack Paar
:30	Union" with	"Laura"	Jack Paar
:45	Robt. Young,	Gene Tierney	Jack Paar
12 :00	R. Scott,	D. Andrews	Jack Paar
:15	Dean Jagger	Clifton Webb	Jack Paar
:30	V. Gilmore	Vin Price	Jack Paar
:45	Silent	J. Anderson	Jack Paar

TUES. EVE.	WSB-750 (NBC) FM 98.5 Meg.	WAGA-590 (CBS) FM 103.3 Meg.	WGST-920 (ABC)
6 :00	WSB News	Panorama	Sports Page
:15	Spts. Parade	Music Room	Music
:30	Music Time	Music Room	John Daly
:45	F. Stiteler	L. Thomas	Sports
7 :00	News; Music	Sports	Ed. Morgan
:15	Time	Amos 'n' And;	Paul Drew
:30	M. Beatty N's	Ans. Please	Paul Drew
:45	Carnival	Ed Murrow	Paul Drew
8 :00	News; Great	Free to Speak	Paul Drew
:15	Gildersleeve	Free to Speak	Paul Drew
:30	Nightline	Free to Speak	Paul Drew
:45	Nightline	Free to Speak	Paul Drew
9 :00	News	News	Paul Drew
:15	Nightbeat	World Tonite	Paul Drew
:30	Life & World	Robt. Lewis	Paul Drew
:45	Nightbeat	Robt. Lewis	Paul Drew
10 :00	News and	News; Rusty	Paul Drew
:15	Nightbeat	Draper	Paul Drew
:30	with Jerry	Ballroom	Paul Drew
:45	Vandeventer	Ballroom	Paul Drew
11 :00	5-Star Final	School of Air	Paul Drew
:15	Nightbeat	Geo. Trent's	Paul Drew
:30	Nightbeat	Sincerely	Paul Drew
:45	Nightbeat	Yours	Paul Drew
12 :00	Nightbeat	and	Silent
:15	Nightbeat	Daily Bread	Silent
:30	Nightbeat	Silent	Silent
:45	Nightbeat	Silent	Silent

LIMITED SUPPLY ONLY
ELECTROLUX
Reconditioned by Delta
Complete with 9 Attachments
ACT NOW!
2 YEAR Written Service Guarantee
FREE!
$6.50 FULL CASH PRICE
Paint Sprayer with each CLEANER PURCHASED
We repair and stock parts for all model cleaners
DELTA VACUUM STORES, INC.
637 W. Peachtree St., Atlanta, Ga.
FREE HOME DEMONSTRATION
Call TR. 6-0781 or SY. 4-4079 after 5 P. M.

Anxiety and Worry part of your illness?
now relax
NERVOUS TENSION
Fast, gentle action...
Now, feel calm in minutes!
Amazingly effective for gently calming jangled nerves, Alva-Tranquil tablets represent a new kind of medication. Now available as a relaxing, sedative calming, tranquilizing aid for relief of anxiety, worry, emotional upset, headache, "Nerves", pressure, mental tension ... due to simple nervousness. Not habit forming. Alva-Tranquil is safe! Take as directed. Their use makes for calmness, relaxation, peace of mind. 20 tablets $2. (Economy sizes: $3.50—$5—$10).
Safe, Tranquilizing ALVA-Tranquil* TABLETS
NO PRESCRIPTION NEEDED
Formula Pat. Pend., *T.M. Reg. ©1957, Alva Labs., Inc.
DRUG LANE STORES

Use Journal-Constitution Want Ads For Results

On Television and Radio Today

Ethel, Dody To Appear With Fisher, Gobel

PAUL JONES' PICK OF THE DAY—The Eddie Fisher colorcast Tuesday night should be loaded with excitement.

Eddie will be host to singer Ethel Merman and Dody Goodman, comedienne extraordinary, in an hour-long frolic which also will involve Eddie's sidekick, George Gobel.

The curtain goes up at 8 p.m.—Channel 2.

DRAMA

Former football star Dick Coogan takes over the starring role of Matthew Wayne, the "Gentleman from Philadelphia," in Gold Rush days on The Californians.—Channel 2 at 10 p.m.

A toy manufacturer is killed by one of his own products, and his wife, his sales manager, his lawyer and the toy designer are implicated in the mystery on Adventures of McGraw.—Channel 2 at 9 p.m.

Bette Davis and Gary Merrill co-star in "The Star Maker," about a boy actor who is gripped by stage fright in his first play.—Channel 5 at 10:30 p.m.

"Laura," a classic detective story which stars Gene Tierney and Dana Andrews, will be featured on Starlight Movies. The story is about a police lieutenant who finds himself obsessed with the vision of a beautiful girl whose murder he is attempting to solve.—Channel 5 at 11:05 p.m.

Hume Cronyn and Jessica Tandy star in "War Against War," a story which is set in Vienna during the late 1800s.—Channel 11 at 9:30 p.m.

Marshal Wyatt Earp finds himself defending an outlaw's rights as he is inadvertently drawn into a feud between cattlemen and railroad men.—Channel 11 at 8:30 p.m.

"Surprise, Surprise," is the story set on the Mr. Adams and Eve show. Ida Lupino and Howard Duff star.—Channel 5 at 8 p.m.

Bachelor Bob Collins avoids playing the lead in a charity stage performance — and then learns his co-star was to have been beautiful Tania Velia on the Bob Cummings Show. — Channel 2 at 9:30 p.m.

Called in to investigate what appears to be a routine homicide case, Sheriff Morgan discovers that the victim's diamond ring is missing but a large sum of money is untouched on Sheriff of Cochise.—Chanel 2 at 7 p.m.

A stepson on the wrong road, an old criminal who loses a monument and a crime that results from an attempt at a good turn comprise "The Ellis Garden Case" on San Francisco Beat.—Channel 2 at 7:30 p.m.

A racket in antiques is exposed when Charlie is asked by a Texas friend to authenticate some Georgian candelabra on the Adventures of Charlie Chan. —Channel 2 at 10:30 p.m.

VARIETY

Jack Paar presents Elsa Maxwell, comedian Cliff Arquette and singer Betty Johnson, on the Jack Paar show.—Channel 11 at 11:15 p.m.

Italy Sending 2 Tons Of Fashions to U.S.

ROME, March 3 (AP) — Italy is sending two tons of fashions on a tour of the United States. The government-sponsored "festival of fashion" will arrive in New York by plane March 6. Designers representing the entire Italian fashion industry will show their wares in New York, Chicago, San Francisco, Dallas and Washington.

(Advertisement)
How To Be A Perfect Guest
• Few of us, in a lifetime, will observe half as many guests as has that great party-goer and giver, Elsa Maxwell. In March Reader's Digest Elsa gives *you* her tested tips on how to build up the stock-in-trade every good guest should carry . . . How to *be interesting, be imaginative* and, *be gone!*
In this issue, too, you get 39 other enlightening articles —"the stuff of good conversation." Get March Reader's Digest at your newsstand today.

'Fair-Haired Boy' Dragged Slowly on Familiar Ground

By JACK GOULD

(Copyright 1958 by The New York Times Co.)

NEW YORK, March 3—"The Fair-Haired Boy," which was tonight's vehicle on Studio One in Hollywood, was concerned with the struggle for power in the motion picture business. It took a long time to cover the familiar ground.

Harold Raucher's play revolved around two publicity and advertising men; the older of the pair steals the younger's ideas. Ultimately, the senior publicist is trapped when called upon to defend his borrowed opinions. But the trouble was that for much of the 60 minutes Raucher merely kept reiterating his exposition and never got on with his story. The author seems shocked that there is intra-office knifing in the film business; if there wasn't, the coast-to-coast airlines would have closed down years ago.

Darren McGavin had one good scene showing his senior advertising man collapse in the face of challenge. Jackie Cooper, as the younger man, acquitted himself capably in a part that was not very demanding.

State To Let 2 Expressway Jobs March 14

Underpasses on the Atlanta Expressway at Piedmont avenue and Baker street will be among the projects on an $11 million letting March 14 by the State Highway department.

Other projects on the letting will include:

DeKalb County — 5.619 miles paving and one bridge on the River road.

DeKalb County—3.347 miles paving and one bridge on the Rock Bridge road.

JAMES TOWNSEND
TAX EXPERT
Short Form $2 Long Form $4
State Returns $2
Reasonable Fees for Business And Rental Returns
14 Forsyth, S.W., 8 'til 9 JA. 4-2506
Between Rich's and Viaduct

(Advertisement)
Stops Heart Gas
3 Times Faster
Certified laboratory tests prove BELL-ANS tablets neutralize 3 times as much stomach acidity in one minute as many leading digestive tablets. Get BELL-ANS today for the fastest known relief.

There Is Always a Demand For Good Secretaries!
Marsh Trains the Best
SHORTHAND IN 30 DAYS
• 100 WPM in only 30 days
• Accepted by Civil Service
Stenoscript®
JOBS AWAIT! FOR FREE TRIAL LESSON CALL
Marsh Business College
322 Ivy St., N.W. JAckson 5-6813
1 Block from St. Joseph's Infirmary and Medical Arts. Bldg.

RUG CLEANING
New Kare Process For Rugs and Upholstery
GA. RUG CE. 3-5304

(Advertisement)
Here Are 5 Ways Medical Science Measures Laxative Efficiency
In clinical tests among 7 leading laxatives, Dr. Edwards' Olive Tablets rated best in (1) speed, (2) normal frequency, (3) lower bowel action, (4) pleasant use, (5) natural-like movement—proved 50% more effective. For gentle relief of temporary constipation, today demand Dr. Edwards' Olive Tablets.

EAT WITH US!
"You'll Love It"
Lunches 75c up. Dinners $1 up.
COUNTRY HAM
Red Eye Gravy
Southern Fried Chicken
Fr. Fried GULF SHRIMP
Chicken Fried STEAK
All served with hot biscuits potatoes, vegetable salad or dessert and drink for only $1
The FARM HOUSE
Come out South Expressway U.S. 41 and 19, 5 miles south Atlanta City Limits. Look for
The BIG RED ROOSTER

SALESMEN WANTED
for Atlanta and other Georgia territories to represent
KOOL-VENT
AMERICA'S MOST POPULAR ALUMINUM AWNING
Applicants must be experienced in direct selling of top quality Home Improvement Products . . . no high pressure men wanted. Substantial earnings. Permanent connection for qualified men. Write or phone for interview. Koolvent Metal Awning Company, 344 Luckie St., N.W., Atlanta, Ga. JA. 2-8201

FOR THAT "ACHE-ALL-OVER" FEELING OFTEN DUE TO HEAD
COLDS

The painful discomforts so frequently caused by head colds yield in a hurry when time-tested, fast-acting "BC" goes to work. "BC" is a special combination of several medically proved pain-relieving ingredients. Each is selected for a specific purpose and all work together to quickly and effectively relieve headaches, neuralgic pains, minor muscular aches and functional periodic pains.
You'll also find that mild, gentle "BC" provides temporary relief for minor arthritic and rheumatic pains and the agony of neuritis and sciatica.
"BC" STARTS FAST
Laboratory Tests indicate "BC" goes to work fast to get into the blood stream, where pain relief begins.
Does Not—Upset the Stomach
TABLETS & POWDERS 10-25c
bottles 50 & 100 Tablets

FINANCE IT WITH A TRUST COMPANY LOAN
If you have decided to repair, modernize or add a new room . . . finance the entire job with a Trust Company of Georgia loan. Here's what you do:
1. Decide upon the improvements you wish to make.
2. Itemize what you want done. Get complete estimates.
3. Bring your estimates and plans when you come to the bank.
Reasonable bank interest rates. Up to 36 months to pay. *Come in when you're ready.*
TRUST COMPANY OF GEORGIA ATLANTA
MAIN OFFICE—Edgewood at Pryor
EAST ATLANTA OFFICE—Flat Shoals Avenue at Glenwood, S.E.
WEST PEACHTREE OFFICE—West Peachtree at Third, N. W.
Affiliate...
DeKALB NATIONAL BANK of Brookhaven 4050 Peachtree Road, N. E.
Members FDIC

Bottles Still Popping; Detective Is Baffled

Continued From Page 1

48 hours. Nothing happened while they were away.

But plenty happened after they returned. James M. Herrmann, his wife, Lucille, and the children, Lucille and Jimmy, apparently a close-knit, affectionate family, became the center of a disruptive mystery.

BOTTLES FALL

On Feb. 6 and 7 incidents recurred. One Sunday, the 9th, the father said two bottles slid off a bathroom ledge in paths at right angles to each other, landing at the feet of Jimmy, who was brushing his teeth.

"The poor kid freezes and you can't blame him," said Herrmann.

The same day, a shampoo bottle on Mrs. Herrmann's vanity table did its "usual act"—according to her husband—of popping its top. Herrmann called Nassau County police, and Detective Joseph Tozzi of the Seventh Squad was assigned.

DETECTIVE STUMPED

Yesterday—at his own home nearby, several hours before last night's new developments at the Herrmanns'—Detective Tozzi said he was stumped. He has a briefcase full of data. He has consulted "every kind of engineer." He has spent hours with the family and interviewed its members separately; and he has worked closely with a parapsychologist from Duke University.

Detective Tozzi is baffled but not discouraged.

On the evening of Feb. 20, the detective was in the Herrmann living room, completing some notes. Earlier, he had deliberately placed a full sugar bowl near a corner of a table in the adjoining dinette. Jimmy Herrmann was doing homework at the end of the table furthest from the sugar.

BOWL EXPLODES

All at once the bowl "exploded" (as Mrs. Herrmann put it). It laded in the hall and showered grains all over.

Detective Tozzi phoned his chief. He said there was no doubt the incident had occurred and that in his opinion, in view of the time and distance factors involved, no hand had touched the bowl.

Asked about it, Jimmy simply said: "I heard the noise."

Soon after the detective left, an ink bottle on the table popped its screw-top, took off and spattered the hall. At the moment, Mrs. Hermann was on the phone in the dinette, with Jimmy at her side. Detective Tozzi hurried back.

But the wierdest was to come.

REPORTER ALONE

On the night of the 24th, Dave Kahn, a reporter for Newsday, was alone in the living room. At 9 p.m., he was reading on a chair chosen specifically so that his eyes would be on a direct line with Jimmy's darkened room.

Suddenly a 10-inch geographic globe, ordinarily on top of a metal-rod bookcase at the far side of Jimmy's room, hurtled across the hall. It landed in the living room, across from where Kahn sat.

The reporter rushed across the hall and flipped on the light in the boy's room. He was sitting up in bed, his legs blanketed. He said he had heard "the noise."

Mr. Kahn wrote that it was "possible but improbable" that the boy had thrown the globe.

STATUETTE FLIES

The next day, a statuette of the Virgin Mary "flew" from a dresser top in the Herrmans' bedroom across to the dressing table. It knocked down a wedding picture and hit the rim of a shield-shaped mirror.

Frem the kitchen, Mrs. Hermann called out at the sound of the crash. She said the children, from their separate rooms, said, "not here, Mommie."

and later that evening, with Jimmy alone in the downstairs play room, doing homework at the far side, a portable phonograph at the other side supposedly left its stand, flew across the room and dented the wood of the open-work stairway guard.

FOCUS ON JIMMY

Obviously, the fact that Jimmy has been alone in the room on several occasions, and nearest to the displaced article on others, has focused attention on the boy.

Detective Tozzi agrees that it would have been possible for the boy to have caused some of the incidents. But he emphasized that it would have been improbable in most instances and impossible in some.

In at least two instances, the boy has been out of the room. Once, when a chest of drawers fell, the family said he was on the stairway to the playroom. And last night, Mrs. Herrmann noted that no one was in the dinette when a heavy glass dish fell.

At 4 p.m. yesterday the whole family and six guests were in the house when the dish fell in the dinette. The last incident, at 10:10, involved a falling night table.

Mrs. Herrmann said she had never heard of a poltergeist. Herrmann said he had, back in his days at Fordham, where he got a law school qualifying certificate.

Down the years, poltergeist manifestations have been associated more with one member of a family than with the others. The one has usually been a teen-ager, more often a girl than a boy. (The Herrmann household, of course, has both.)

Some cases have dissolved when ingenious trickery has been exposed. In others, the "agent" or suspected person has been constantly watched or even tied down—yet the incidents continued.

Many theories have been devised to explain the influence of the "agent." One is that sexual energies, building up in a pubescent individual, are transferred into a kind of vibration that leaves the body like a remote control radio impulse and plays hob where it hits.

Another theory, cited in "Haunted People: Story of the Poltergeist Down the Centuries," by Hereward Cerrington and Nandor Fodor, was advanced in 1944 by Dr. John Layard. He concluded:

"All true poltergeist phenomena . . . are purposeful and probably occasioned by conditions of unresolved tensions in the psyche of those involuntarily producing them."

One of the most fantastic details of the Herrmann case, viewed in the light of poltergeist history, is that in at least two instances — the globe, and the tipped holy water bottle—the disturbed article or substance seemed unduly warm to the person who went to right it. (Young Lucille Herrmann said the warmth of the water struck her as she mopped it up with a piece of tissue.

The Carrington - Fodor book, published in 1951, states on page 13 that "still another peculiarity consists in the fact that the objects thus thrown appear unduly warm, and even hot to the touch."

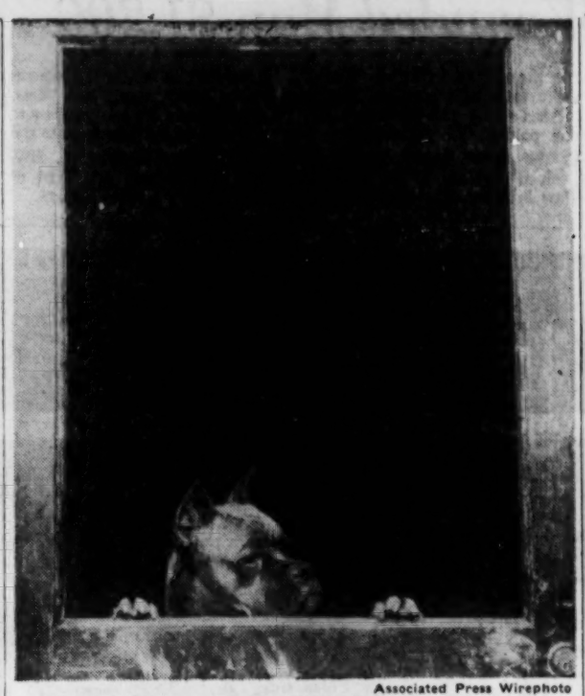

Associated Press Wirephoto

WHODUNIT?—WHEELING, W. Va., March 2—"Muggs," a quizzical boxer owned by Henry Orum of the Ace Coin Machine Co., here in Wheeling, gazes through an open window door which was shattered in an early morning explosion of the establishment. The door is located about 12 feet from the point of explosion. Police said that at least three sticks of dynamite were used.

House Votes Naming Of Dam for George

WASHINGTON, March 3 (AP)—Ft. Gaines Dam on the Chattahoochee River between Georgia and Alabama would be renamed the Walter F. George Dam under a bill passed by the House today. The measure now goes to the Senate.

SPECIAL!
TUES.-WED.-THURS.
FRYERS LB. 23¢
HENS SMALL LB. 18c
ROOSTERS LB. 15c
BROILERS LB. 15c
HENS LARGE LB. 27c
SERVICE OF DRESSING CHARGE 10c PER HEAD
OPEN 'TIL 9 P.M. FRI.-SAT.
GEORGIA AVENUE POULTRY
82 Georgia Ave. at Crew St.
Phone JA. 5-8920

Tues.-Wed.-Thurs.
SPECIALS
ALL FISH DRESSED FREE
FRYERS Lb. 23¢
EGGS Grade "A" Large Ga. 3 Doz. $1.63
MULLET Lb. 19¢
ROOSTERS Lb. 19¢
Dukes Poultry Market
92 Broad St., S.W. JA. 2-8721

GEORGE THE GOOSE, AND ROY TINSLEY

SPECIAL! TUES., WED., THURS.
FRYERS LB. 23c
HENS LARGE LB. 28c
HENS SMALL LB. 15c
FRESH GRADE "A" GEORGIA SMALL
EGGS 3 DOZ. $1.10
Service or Dressing Charge on All Poultry—10c per head
Phone Us Your Order — We Will Have Them Ready
Trinity Poultry and Eggs
52 TRINITY AVE., S. W.
JA. 1-0283 OPEN 'TIL 9 P. M. FRIDAY JA. 5-8147

SPECIAL!
TUES.-WED.-THURS.
FRYERS LB. 21c
YOUNG ROOSTERS LB. 15c
HENS LARGE LB. 25c
BROILERS LB. 15c
GEORGIA GRADE A EGGS 2 DOZ. 89c
SERVICE OF DRESSING CHARGE 10c PER HEAD
LANDERS BROS.
243 Ponce de Leon Ave., N.E.
TRinity 2-2272

IN THIS WEEK'S POST

The Stormy Exile of CHARLIE CHAPLIN

He came to the United States and made millions! But he refused to become a citizen of the country that made him rich – abused its laws and moral codes – and openly showed his sympathy for Communist ideas and policies!

Now, in this week's Saturday Evening Post, you'll learn the truth about the little man America once called her most loved clown – and how he has become one of the most unloved human beings of our time!

You'll find out:

- the little-known facts of why Chaplin has been barred from returning to the U. S.
- about his wife's secret trip back to this country to pick up his four-million-dollar fortune from a safe-deposit box.
- why the Queen of England refused to go to the London première of his movie "Limelight."
- about Chaplin's Communist sympathies—and his amazing letter to painter Pablo Picasso.
- why Chaplin himself says his moral character may have led to his being exiled from the U. S.
- the facts about his $1,000,000 income-tax debt to the U. S. government.
- how Chaplin dispensed ill will toward the United States throughout Europe—and how the Swiss caught on to him and now hate him.
- his private secretary's own nightmarish account of working with the "genius."
- the real reason his latest picture, "The King in New York," will not be shown here, and it has nothing to do with censorship.

Be sure to read
"Charlie Chaplin's Stormy Exile"
by James P. O'Donnell

Will we get burned in the Sahara?
The French have struck oil in the Algerian Sahara—and asked us to share it. But sharing French oil may well mean sharing French troubles with Algerian rebels and possibly the whole Arab bloc! Read about this ticklish situation, and how it could explode into the international crisis we've worked so hard to avoid in "Will We Get Burned in the Sahara?"

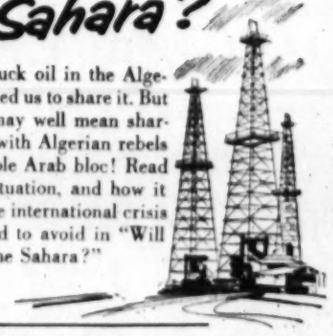

ELEANOR ROOSEVELT
reveals why she differed with Stevenson, broke with Truman, didn't support Kennedy and takes a dim view of Nixon!
Be sure to read "On My Own"

IN ALL, *7 articles, 4 stories, 2 serials, many cartoons.*
Get your copy today!

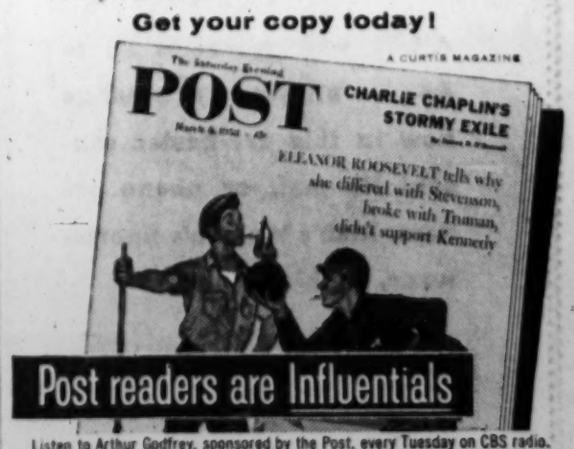

Listen to Arthur Godfrey, sponsored by the Post, every Tuesday on CBS radio.

1956 CAR OWNERS... ALL MAKES!
For the next 7 days you've got a special invitation to our
OLDSmobility OPEN HOUSE
WE'RE CELEBRATING
'56 OWNERS... COME IN TODAY FOR YOUR SPECIAL APPRAISALS!
GET A ROCK-BOTTOM DEAL...
ON A NEW ROCKET OLDSMOBILE

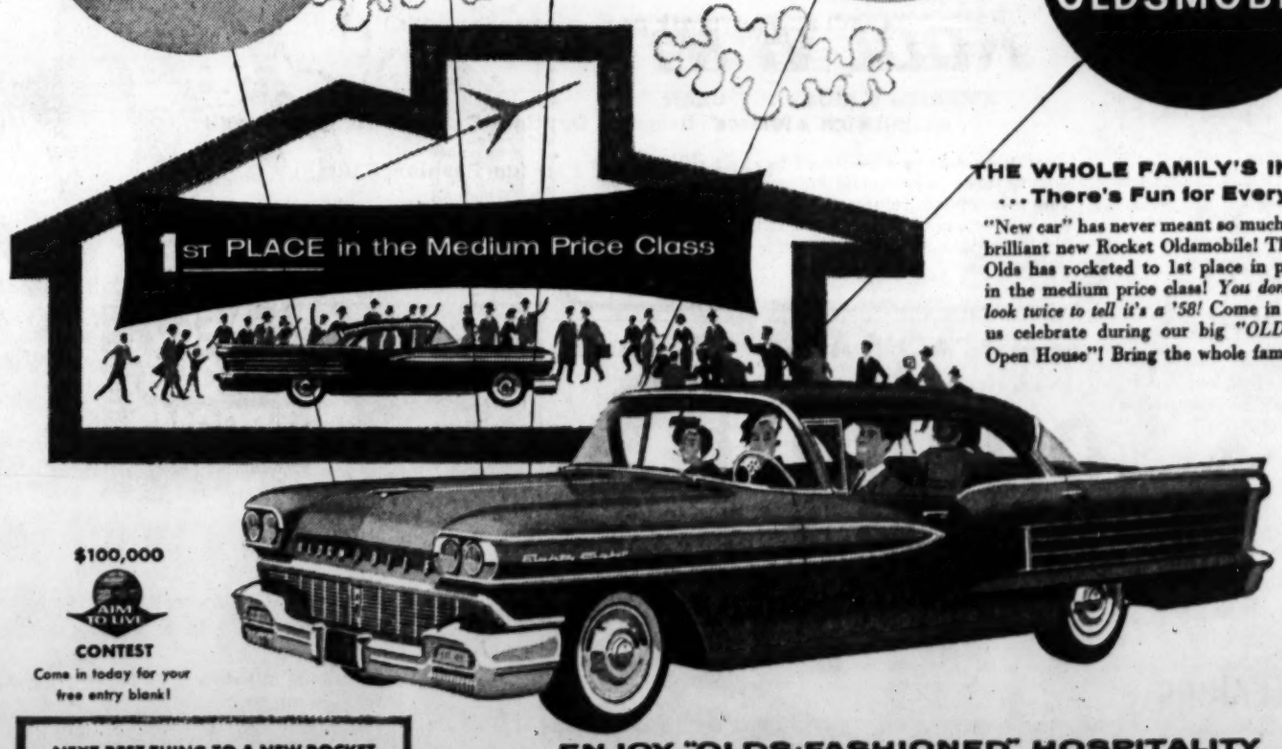

THE WHOLE FAMILY'S INVITED ...There's Fun for Everyone!
"New car" has never meant so much as in the brilliant new Rocket Oldsmobile! That's why Olds has rocketed to 1st place in popularity in the medium price class! *You don't have to look twice to tell it's a '58!* Come in and help us celebrate during our big "*OLDSmobility* Open House"! Bring the whole family—*now!*

$100,000 AIM TO LIVE CONTEST
Come in today for your free entry blank!

NEXT BEST THING TO A NEW ROCKET Is a USED ROCKET OLDS!
If you're in the market for a top used car, the best place to look is at your Oldsmobile Dealer's. Soaring sales of the new '58 Rockets have rounded out his stock of late-model, low-mileage Oldsmobiles. See him today!

ENJOY "OLDS-FASHIONED" HOSPITALITY
at your local authorized
OLDSMOBILE
QUALITY DEALER'S

Authorized Oldsmobile Dealers in Metropolitan Atlanta

MITCHELL MOTORS, INC.
350 W. Peachtree St., JA. 2-5255
ATLANTA, GA.

FRED WALTERS OLDSMOBILE
3232 Peachtree Rd., N. E., CE. 7-0321
ATLANTA, GA.

CALLAWAY MOTORS, INC.
231 W. Ponce de Leon Ave., DR. 8-4525
DECATUR, GA.

ST. CLAIR OLDSMOBILE, Inc.
304 W. Washington, PO. 6-2771
EAST POINT, GA.

(Advertisement)
Fast Help For Aches, Local Congestion of
CHEST COLDS, ASIAN FLU
Call your doctor at first warning symptoms of Asian Flu, do as he says. Be sure to let Musterole help you, too.
It contains the amazing pain reliever, GM-7, plus stimulating oil of mustard. Musterole's "baked heat" comfort soothes, relaxes stiff, sore muscles; eases local congestion, helps you feel better fast.
In 3 strengths: Regular and Extra Strong for adults, also Child's Mild. Get Musterole.

Suspect Slain in Chase Identified as Escapee

A burglary suspect killed Saturday in East Point was identified Monday as Robert Louis Jones, 24, an escaped convict, East Point Police Chief W. H. Tyler said.

Tyler said the slaying ended a six-hour chase in which private citizens joined police in a search for Jones, a Negro. He added it had not been determined whether a private citizen or a policeman fired the bullet which killed Jones.

Jones slugged an East Point officer who had him in custody and escaped, Tyler related. He added East Point officers, aided by police from College Park and Hapeville, took up the chase, using bloodhounds. Armed citizens joined in, Tyler said.

Six hours later Jones was surrounded in a wooded area of East Point and when the group closed in the suspect was felled by a shot.

"It was pitch dark out there," he said. "No one apparently knows who fired the shot."

Tyler said an inquest would be held, but added the time had not been fixed.

Sentenced May 6, 1956, in Fulton County to serve 9-18 years on burglary charges, Jones escaped Oct. 12, 1956, from the Oconee County public works camp, Tyler said. He added Jones was arrested Saturday in East Point and subsequently admitted three burglaries there.

Capt. A. D. Warr and Det. L. D. Shipp had Jones in custody Saturday, driving him around so that he could point out the places he had entered and describe the means of entry, the chief said.

Jones pointed out one place and Warr went inside while Shipp remained with the prisoner. Tyler said the Negro slugged Shipp on the back of the head and as the officer turned to grapple with him struck him in the face, breaking his glasses, and in the mouth.

The Negro ran and Shipp set out after him, Tyler said. Warr returned to the car to find Shipp's hat on the ground beside his broken glasses.

Tyler said Jones, originally of Hogansville, had been in and out of prison for the last eight years. He added at the time of the last arrest Jones gave a fictitious name. The identity was established Monday through fingerprints.

Det. Supt. Glyn Cowan said Atlanta officers also had been searching for Jones in connection with a recent burglary wave.

French Cellist Shot By a Jealous Rival

LYON, France, March 3 (UP)—Cello player Henri Menon told police here that he acted "out of professional jealousy" when he shot and wounded Bernard Baudot, first cellist of the Lyons Opera Company.

Woman Told to Pay Wounded Man $1,200

A 41-year-old Negro woman was ordered Monday to pay $1,200 in medical and hospital expenses for a white man who was wounded by a shot she fired at her common-law husband.

The woman, Maggie Mitchell of 252 Brown St., SW, also was placed under two probated concurrent prison sentences of four to eight years and was ordered to pay a $150 fine.

Judge E. E. Andrews, in setting the sentences after the woman pleaded guilty to two charges of assault with intent to murder, ordered that the restitution first be paid J. W. Tallant, 52.

The other assault charge involved shooting at her common-law husband, Taylor Wallace Jr.

According to police, the woman claimed her husband had "been beating on me for two weeks and I got tired of it." She went to the store at 1033 Jefferson St., NW, where both worked and fired at Wallace, but wounded Tallant.

Vets To Hear Gen. Ritland

Brig. Gen. Osmond J. Ritland, vice commander of the Air Force's ballistic missile division, will address the Military Order of the World Wars at 12:30 p.m. Wednesday at the Atlanta Athletic Club.

In his present job, Gen. Ritland is the number two man in charge of development, production and initial operation of the Air Force's missiles Atlas and Titan, and the intermediate range missile, Thor.

There are 27 major Air Force bases in the state of Texas.

RICH'S

start the season right! Buy more than one of these fabulous value-priced dresses!

$4 and $6 DRESSES

cottons! rayons! linens! blends!

- pastels and darks in plaids, checks and solids!
- misses' sizes 10 to 20; women's sizes 12½ to 22½!
- regularly would be $5.98 to $12.98 and more!
- see and select from 2,000 dress values now!
- sorry, no mail and phone orders filled!

Rich's Misses' Dresses, Daytime Dresses, Nelly Don and L'aiglon Shops, Famous Fashion Fourth

RICH'S

women's sweater and jacket SALE

$3.90 and $4.90

regularly $7.98 to $9.98 and more

orlon cardigans!

beaded sweaters!

solid jackets!

beaded jackets!

novelty sweaters!

All in women's sizes 38 to 44 . . . all yours at savings now in this pre-Easter season! No mail or phone orders. Rich's Women's Sportswear, Fashion Fourth.

Insurance Committee Calls Cadle

By JACK NELSON

A state official under Insurance Commissioner Zack Cravey and who also is an insurance businessman has been called as a witness before a joint legislative committee.

Deputy Loan Commissioner Ralph Cadle, who serves under Cravey, is expected to be a witness before the committee investigating insurance rates when it holds its first public hearing March 11.

Rep. Frank Twitty, chairman, said the committee hearing will begin at 10 a.m. at the State Capitol.

ATHENS FIRM

Cadle is president of an Athens insurance agency that he formed in 1954 when he was the state's chief insurance investigator. He became deputy loan commissioner in 1955 after the Legislature enacted the Industrial Loan Law.

Cravey said Monday he will have a statement soon about Cadle and John H. Cook, state insurance examiner who also is connected with a private insurance firm. After The Atlanta Constitution disclosed the private insurance interests of Cadle and Cook last week, Cravey said he would ask for a written explanation from both men.

In a letter to Cravey, Twitty asked the insurance commissioner to appear before the committee March 11 along with Cadle and anyone in the insurance department who "might be able to discuss the proposed insurance rates."

Twitty's committee was organized by the Legislature after Cravey approved auto and fire insurance rate increases averaging about 15 per cent. The committee is charged with the responsibility of determining if the increases are justified.

COPY OF PETITION

In the letter, Twitty also asked Cravey to bring to the hearing "a copy of the petition and supporting documents signed by the various insurance companies and the (rating) bureau wherein a request was made for the new schedule of fire and casualty insurance rates.

Twitty assured Cravey and members of his department that they would be "given a most courteous hearing."

At a hearing called on the rate increases last week, Twitty accused Cravey of bringing a "cheering section" with him. The meeting, held in the House chambers at the Capitol, was packed with insurance representatives. The crowd demonstrated noisily several times against Twitty when he engaged in exchanges with Cravey and a representative of the insurance industry.

Training For Nurses Is Topic Here

Nurse examiners from all over the South Monday discussed ways to encourage sounder programs of training for nurses as they met here. The meeting is sponsored by the Southern Regional Education Board.

The examiners are one of three groups taking part in a week-long conference. The others are associate members of the regional nursing program, and representatives of the six universities in the South which offer graduate degrees in nursing under the regional program.

The examiners held a workshop on training programs Monday afternoon. The examiners have the legal responsibility in each state to keep nursing standards high. A standard examination, used all over the U.S., is used to test would-be nurses.

OPENING SESSION

Monday night the regional program's associate members, representing some 35 colleges and universities not offering graduate degrees, held their opening business session.

Theme for all groups in the conference is "interdependence of the health professions for better patient care."

Tuesday nurse examiners will continue meetings and associate members of the regional group will hold a panel discussion on "Clinical Aspects of Basic Collegiate Programs." Miss Helen Pettit of the faculty of Columbia-Presbyterian Hospital School of Nursing in New York, will be moderator.

ALL PARTICIPANTS

Wednesday, all participants in the conference will attend the general opening session and will hear a keynote address by Dr. Leo W. Simmons, professor of sociology at Yale. Dean Florence Hixson, School of Nursing University of Alabama, will preside and Dr. Robert C. Anderson, director of SREB, will deliver the welcoming address.

The rest of Wednesday and Thursday will be devoted to the general regional nursing conference.

Friday the advisory committee on evaluation of the regional nursing project will meet to discuss evaluation activities for the last year of the project.

transcontinental... knits of orlon chenille by kimberly to take with you wherever you go! Washable and shape-retaining, comfortable for almost any temperature change, easy to pack! Right here at home, they're wonderful for these same qualities! Just three from our Kimberly Knit Collection . . . each designed to flatter as well as be practical: **a.** Costume of scoop neck dress plus its blouson cardigan, both sparked with chalk white on white, beige or navy, 12 to 20, **$49.98.** **b.** Two-piece knit with cardigan top, gently flared skirt, pink, blue or navy in 14 to 20, **$39.98.** **c.** Convertible, collar with short sleeves, all in the one-piece-dress look, navy, beige, green or white, in 10 to 18, **$39.98.** Rich's Wood Valley Shop, the Fashionable Third.

if it's in fashion it's on

RICH'S

Fashionable Third

transitional.... crisply dark and smart by abe schrader. The perfect flattery of neatness for your crisp new spring wardrobe! The entire collection will be shown informally in the Little Salon, Tuesday and Wednesday, 11 to 3 . . . meet Mr. Mort Schrader, our special guest, here to show these three and others in the Abe Schrader Spring and Summer Collection: **d.** Silk linen costume with brief jacket, simple sheath beneath it, willow green or navy in 8 to 14, **$59.98.** **e.** Silk crepe chemise with bowed accents, black in 8 to 14, **$39.98.** **f.** cotton and orlon film blouson with a new neckline accent, black in 8 to 16, **$29.98.** All in Rich's Little Salon, the Fashionable Third.

Teen-age Mail

His Girl Couldn't Say 'No'

By DOROTHY RICKER

Dear Mrs. Ricker:

I am a 17-year-old boy and have been going with a girl who is 15 for over a month. A few nights ago she went to a dance with another boy. She says she did it as a favor to her girl friend, it was all in fun and she couldn't say "no" to the girl.

She knows I like her and I'm sure she likes me but I can't let her get away with things like this because she may get the idea she has me wrapped around her little finger, and she doesn't.

I think she should have more consideration and respect for me, and I would stand a better chance of dating her in the future if I break off with her now, temporarily. Am I right? What do you think I should do?

If you and this girl have a going steady agreement, she should have talked to you about the "favor" she did for her girl friend before she did it. However, if you are just dating, I think you are taking the whole thing too seriously and acting too possessive.

At 15 it is quite possible this girl doesn't really want to be tied down to one boy. So, I think it would be wise to talk it over with her. Try to find out how she really feels.

If she wants to date other boys — and you, too — be understanding and agreeable about it. After all, you will have the same privilege.

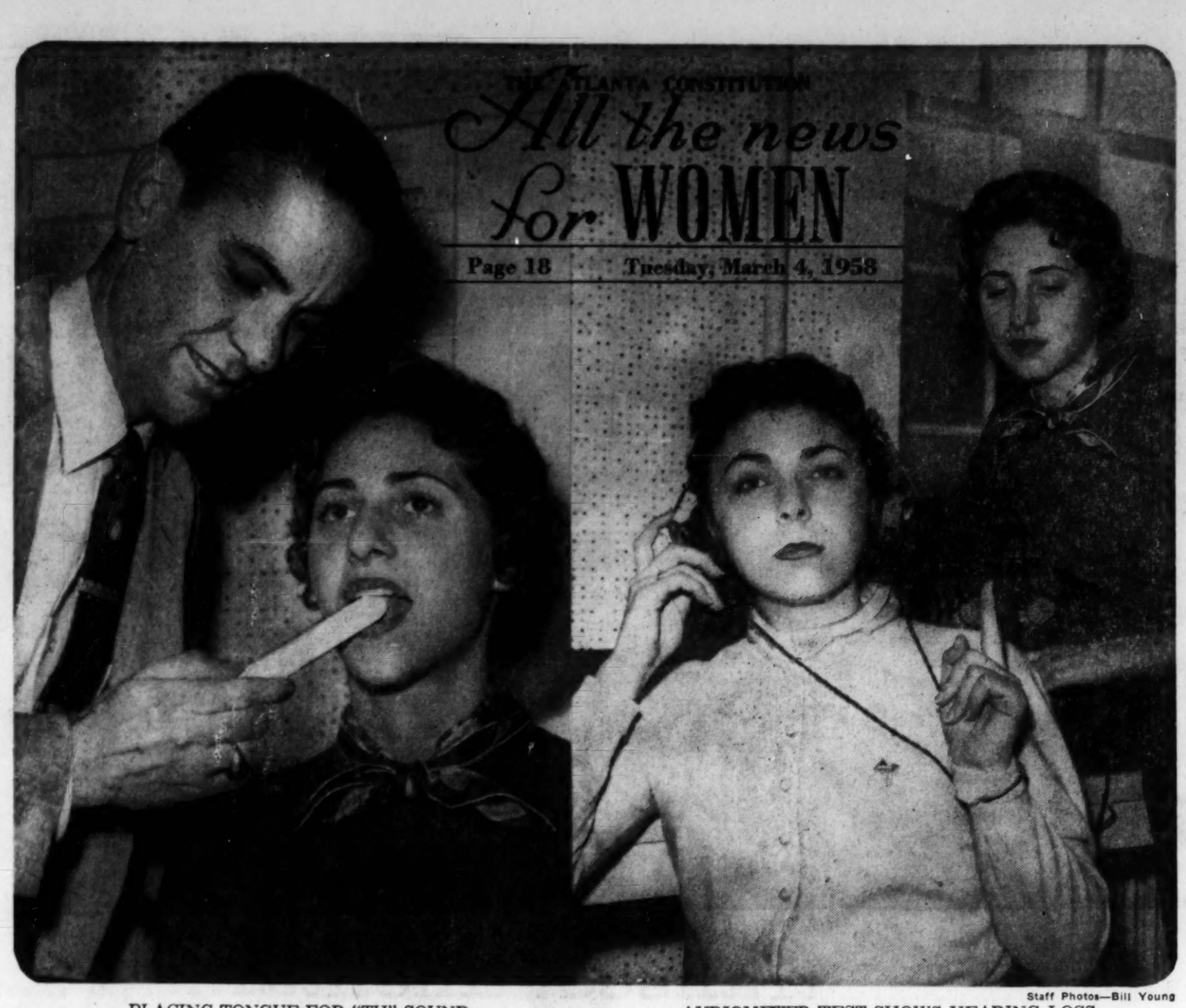

Staff Photos—Bill Young

PLACING TONGUE FOR "TH" SOUND
Dr. Luper Demonstrates on Student Marcia Jacobs of Atlanta

AUDIOMETER TEST SHOWS HEARING LOSS
Miss Jacobs Tests Student Marilyn Stein of Atlanta

Speech Therapy Gadgets Replace Juke Box, Coffee

By HARRIETTE SCHREIBER
Constitution Staff Writer

ATHENS, Ga., March 3—Blaring jazz and heart-rending ballads of the university hangout's juke box have given way to more thrilling sounds—children's and grownups' first words.

Today the students in speech therapy and teaching of the mentally and physically retarded train where university coeds and college Joes once met for between-class coffee breaks, the College Co-op.

A national shortage of specially trained teachers brought into being one of the newest programs of study at the University of Georgia, the Program for Exceptional Children.

And a building shortage moved the program into the Co-op, redecorated and specially equipped, while the Co-op moved on to new headquarters in Denmark Dining Hall.

50 MAJORS

Starting out in 1953 with four majors, the department now has 50 full-time majors with about 50 more students working toward their special education degrees during the summer term.

Lab work for the speech correction majors is obtained through the department's "speech clinic" with students and teachers working together on children and adult patients from the Athens, Atlanta and Gainesville areas.

Although the clinic is relatively new, more than 1,200 patients have been examined since 1953 and hundreds of others await their turns on the clinic's long waiting list.

The speech therapy involves rehabilitating persons with speech defects such as stuttering and inablity to make certain sounds. Some of the defects occur from abnormal development while hearing or psychological problems cause other speech defects.

In order to handle the wide variety of cases and distinguish individual problems, the students are taught to diagnose the patients' problems through the administration and interpretation of certain tests; such as the audiometer to gauge and record the amount of hearing loss.

After deciding the major factors leading to the problem, the student must then map out the therapy for this particular case. The therapy is done both in individual and group sessions.

The student, and the future therapist, must not only be familiar with the methods of conducting the tests, but also be able to counsel parents and teachers and to confer with other professional workers.

HELP FOREIGN STUDENTS

The speech therapists work also with the foreign students on campus, helping them to master English pronunciation.

In order to carry out this broad field of responsibilities, the students are instructed in a wide variety of subjects to cover the biological processes involved, psychological factors, regular and special teaching methods and operation and interpretation of various machine tests.

The speech training at the university fulfills requirements set up by both the American Speech and Hearing Assn. and the State Department of Education.

Similar intensive training is conducted for student teachers in the mentally and physically handicapped divisions of the program.

An extensive research project in mental retardation is under way as a part of a $33,000 grant from the U.S. Office of Education to be completed in June, 1959.

Teachers of the mentally retarded, if they have regular classroom certificates, can receive a provisional certificate with 10 hours of work in the field of mental retardation and teaching methods for these mentally retarded children.

Many of the students will go to work in the public schools doing special education work. In 1957-58 there were 170 special teachers in the public schools of Georgia.

Headed by Dr. Stanley Ainsworth, the staff includes Dr. Harold L. Luper in speech correction and J. Dixon Emswiler and Mrs. Kathleen McCutcheon in education for the mentally retarded.

Celestine Sibley

That SECOND Mountain

Hold the chair easy, children. It may take Mama a time to lower herself into it. The liniment's on the top shelf and when you've found it, reach me that piece of paper I dropped down there by my big toe. I can't . . . quite . . . stretch . . . that . . . far . . . and I did want to write a piece about . . . mountain . . . climb . . . ooooh EASY, I said!

Those mocking, misleading false friends, the mountains. How was I to know that at certain seasons of the year, say the first of March, the eternal hills, those symbols of serenity and constancy, act like what they ain't?

It certainly LOOKED like a little old hill. Right after lunch I noticed it. We hauled the old deal table off the porch and set it in the sun at the end of the house out of the wind. And after we had put away substantial quantities of Fried Chicken and sliced pork and potato salad and chocolate pound cake, brought by friends (I find it advantageous to invite friends to a picnic!), everybody dribbled off to their own pursuits.

The girls spread a blanket in the sun on the sheltered slope down near the beekeeper's spring. My son beat me to the hammock and our food-bearing friends packed up their platters and casseroles and said they had to go back to town. I was waving them off when I noticed the little old hill.

It rose up steeply from the point where Holly Creek makes a sparkling, tuneful "U" turn. I sat on the bank of the creek for some time allowing my lunch to settle and enjoying the sound the creek made as it rushed past that little hill. Then I began to notice that up the bank, after you got past the dense growth of laurel and rhododendron there were dogwood and maple trees nicely arranged for hand-holds. If a body, as we say in the mountains, wanted to climb that hill, you could sort of swing yourself from one little tree trunk to the other.

Or so it seemed.

Once my dog, Abel, and I had forded the creek, being careful not to slip on the mossy stones, the climb was straight up. Like climbing a ladder, except I never encountered a ladder that was carpeted with pine needles. I skidded and slipped and made half the climb on my stomach and Abel, intoxicated by the air and water, bounded ahead of me, scrambling up rocky precipices and sending dirt, leaves and pine cones showering down on my head.

When you've started something like that there's no going back. The only way to move is forward. I was puffing when I attained the top and had to sit a time in the sun to catch my breath. The wind stirred around in the valley, tossing tree tops and whipping the creek into a spray where it fell over the rocks, but it was still on my little mountain and Abel and I rested there a long time, watching the soft white clouds move lazily across the guileless March sky. The trunk of a dead and fallen tree leaned in the crotch of a big pine and sounded like a ship's rigging sighing and creaking as wood rubbed on wood.

Patches of mottled gray and dark green heart leaves grew nearby and I picked up a pine cone and admired the flower-like shape and markings of its petals. The sun drew a sharp, heady fragrance from hemlock and pine, and as I looked at creek and cabin roof and tree tops below me I must have become a little intoxicated myself. My eye rested on another hill on the other side of the creek, one even higher than the one on which I rested.

It was a beautiful blue, pointed hill and . . . well, the children say it's my fault and not the fault of the mountains. It's that SECOND mountain, they say in the tone of one alcoholic warning another about drink. Always pass up that SECOND mountain.

HD Clubs Set Mosiac Tile Work

Fulton County Home Demonstration Clubs have scheduled work in mosaic tiles for the month of March. Here is the list of meetings for the second week:

Sandy Springs will meet Monday, March 10, at 10 a.m. in the Scout hut. Crabapple will meet Monday at 2:30 p.m. in the home of Miss Susie Broadwell.

Old National will meet Tuesday, March 11, at 10 a.m. in the clubhouse. Union Hill will meet Wednesday, March 12, at 10 a.m. in the home of Mrs. Loy Elliott.

Alpharetta will meet Thursday, March 13, at 10 a.m. in the Alpharetta Baptist Church. And Ocee will meet Thursday at 2:30 p.m. in the home of Mrs. Nora Lee Brannon.

SEW IT FOR SUMMER

Patterns Are Winning Race for the Trapeze

By MARY PRIME

NEW YORK, March 3 (UP)—It looks like home-sewers will get the trapeze line before women who wear "store-bought" clothes.

Pattern companies are whipping up versions of the trapeze in time for women to sew their own for summer. Watch for pattern books to come out with the new style in April and May. Designer Yves Saint-Laurent of Dior launched the trapeze in Paris spring collections.

This new line is expected to draw as much pro-and-con furor as the chemise, "and there's still a big wrangle about that," said Eleanor Williams, designer of Vogue patterns. "But in spite of the controversy, 50 per cent of our best-selling patterns are chemises. They're cooler in summer and a boon to the home-sewer," she said.

AGAINST "BAGS"

Mrs. Williams predicted the biggest seller for summer will be the semi-fitted type of chemise, "Not the bags."

"Modified chemises are smarter looking than the old 'sausage look' in which everything was fitted. If you wear a sheath now, everyone knows its last year's dress," she added.

Simplicity patterns reported the chemise is its top style for summer because "it's easy to make, fun to wear, and stylish. We're sure the trapeze influence also will be felt strongly," said a spokesman for the firm.

The sack gets the sack at Butterick patterns.

"The chemise is not doing well, and I don't think it will. Women who sew are more discriminating than women who buy their clothes, and they want a style which is more flattering to their figures," said Dorothy Hidalgo, the firm's production and promotion director.

"Most of our customers range from 27 years to their 40s, so they're not as eager to adopt new styles as working girls or teen-agers," she added.

SKIRTS ARE SHORTER

Today's woman has a slimmer figure and better fashion sense, the pattern experts agreed. Eastern women latch on to the latest styles the fastest. Women in the West prefer more casual clothes, separates, and the spectator look. The South has the most home sewers.

New styles, which appear at the rate of 30 to 50 a month among 500 to 900 patterns in a line, call for shorter skirts. But firms do not specify the length from the floor. Instead, measurements refer to the length from waist to hem in proportion to each size.

Patterns range from classical styles to the latest "originals," which Vogue reproduces line-for-line from designs in Paris, London, Rome and Madrid. Top styles are the chemise, blouson, over-blouse, the standard nipped-in waist and full skirt, and the chemise for little girls.

"Women want to sew everything imaginable," said Mrs. Williams. "They even write us for men's overcoat patterns, but I don't know why. I would not want my husband to have to wear such a thing."

Tobe Says

New Turbans Sit On Back of Head

The word "turban" automatically conjures up a picture of a hat that swathes the head and covers up the hair. Well, that's true of most of the turbans that are such an important spring hat fashion.

However, the latest additions to the turban family are completely different. They perch on the head so far back as a matter of fact that one wonders how they ever stay on! These look much younger than the others, and are especially well suited to the tousled, windblown hair-do that so many smart young women are now affecting.

CHEMISE PATTERN
Top Style for Juniors

This Chemise Is Suited for Junior Miss

One of the outstanding heavenly bodies in orbit around the fashion world is the chemise . . . sensationally curved to a junior's figure in Anne Adams Printed Pattern 4779.

Slim and streamlined from shoulder to hem, it skips the waist and narrows the hips to suggest rather than define the figure beneath.

Interpreted here in window-pane checks with a lingerie frill at the scooped neckline, the chemise is the smartest of summer fashions, and simple enough for beginners to sew. The subtle shaping and fit of the silhouette is assured by the use of a dress-placket zipper in the new longer 14-inch length. This is so easy to apply with the "no-pin, no baste" method featured in the package.

Among the other spring and summer fabrics appropriate for this easy-sew printed pattern are pique, casual cotton knit, fluid silk shantung, textured linen, or crisp cotton.

Printed Pattern 4779 is available in junior miss sizes 9, 11, 13, 15, 17. Size 13 dress takes 2¾ yards 35-inch fabric; vestee takes ⅝ yard.

Just send 35 cents in coins for Printed Pattern 4779. Add five cents for first-class mailing. Send to Anne Adams, care of The Atlanta Constitution Pattern Department, P. O. Box 13, Old Chelsea Station, New York 11, New York.

Hux-Rainey Vows Spoken

DUBLIN, March 3—Mr. and Mrs. E. W. Hux of Fruitland Park, Fla., announce the marriage of their daughter, Miss Martha Judith Hux, to Boyce Tucker Rainey III, son of Mr. and Mrs. B. T. Rainey Jr. of Dublin.

The ceremony took place at the home of the bridegroom's grandfather, Judge Rufus I. Stephens, and Mrs. Stephens in Dublin.

The bride's mother gave her in marriage. She was attended by Miss Carol Rainey, the bridegroom's sister, as maid of honor.

Steve Rainey was best man for his brother. Judge Stephens officiated at the ceremony.

The bride wore a pale blue wool suit with white hat and accessories. She carried a Bible adorned with pink carnations.

After a wedding trip, the couple will live in Leesburg, Fla. Mr. Rainey is associated with the Container Corporation of America.

Club Plans Meeting

Annie Howard Parliamentary Study Club will meet Monday, March 10, at 11 a.m. in the Atlanta Public Library. Mrs. M. V. Pentecost will present a program on resolutions and amendments.

SEARS
ROEBUCK AND CO.

Easter fashions begin with
NO-IRON BATISTE slips

A Feature of Birthday Sale
Dollar Day! Tuesday Only!

Reg. 3.98 Each
2 for $5

"Charge It"—no monthly payments new purchases 'til May 1

So feminine, so practical, so inexpensive . . . and they wash and drip dry! No-iron batiste slips have Empire cut bodice that dips into an all-around shadow panel. Knife pleats and nylon French lace trim. White only. 32-40.

trimmed shadow panel cotton slip
$1

Modestly priced slip sells regularly for 1.59. Trim-fitting, it complements latest slim styling. Four-gore, straight-cut, has eyelet embroidery. Sanforized. White. Sizes 32-40.

Shop Tuesday 9:30-5:30

"Satisfaction guaranteed or your money back" SEARS

677 Ponce de Leon, TRinity 5-8211
895 Gordon St., PLaza 8-4511
1915 Roswell St., 7-4211

Annie Lou Hardy

William Grabbes Move To Hattiesburg, Miss.

Mr. and Mrs. William E. Grabbe and their young daughters, May and Dottie, are changing residence again. On March 15 they will move to Hattiesburg, Miss., where Mr. Grabbe has been transferred by Sears, Roebuck.

Mr. and Mrs. Grabbe made a trip there several weeks ago and bought a home at 2004 Ridgeway Lane in the Westwood section. Mrs. Grabbe describes it as a brick house, similar to the one she lived in here, with two features that delight her very much —"air conditioning and lots of camellias." Incidentally, Mississippi will be the fifth state they have lived in since their marriage seven years ago.

Dr. and Mrs. Charles G. Boland Jr. have bought the Grabbe home on North Hills drive, but will not move in until April 1 when they return from Ft. Benning. Dr. Boland will end his two-year tour of duty as an Army captain on that date.

MR. AND MRS. BEN T. SMITH are spending several days at their country place, Windsweep Farm, near Thomaston. They will return to Atlanta on Thursday.

A THIRD SON has arrived to join the two brothers and a sister at the home of Dr. and Mrs. Jordan Callaway in Covington. Born on Feb. 25 at Georgia Baptist Hospital, the baby has been named Earnest Eugene for his paternal grandfather. Mrs. Callaway is the former Caroline Smith, daughter of Mrs. W. Henry Smith of Atlanta.

CADETS FROM THE BAYLOR SCHOOL for Boys have arrived for their spring holidays. Among the Atlanta boys here to spend the time with their parents are Michael Adams, Steve Boston, Don Carver, Phillips Cuttino, Frank Ford Jr., Steddy Glisson, Frank Howard, David Lowance, Bill McKenney, David Mosley, Philip Mouchet, Ward O'Shea, Pat Rolleston, Mike Sheffey, Billy Shepherd and Mark Tomlinson.

TWO NATIONALLY KNOWN ORCHESTRAS are headed for Atlanta within the next two weeks. On Friday evening Don Glasser and his "Smooth as Glass" orchestra will appear for a return engagement at the Athletic Club for dinner and dancing.

On Thursday, March 13, Glenn Miller's Orchestra is slated for an appearance at the Cherokee Club when members and their guests will gather for dancing and a buffet supper.

MRS. ROSEMARY CALEF is here for an extended visit to her brother and sister, Mr. and Mrs. Paul Stevenson of 1101 Arlington Ave. Mrs. Calef recently sold her home, Dalonah Farms, on Lookout Mountain in north Alabama and will make Atlanta her home.

HAROLD W. NANCE and Warren Donaldson of Sandy Springs are back home after a vacation at Daytona Beach where they attended the national stock car races.

MISS CORNELIA JOHNSON, daughter of the Herbert Johnsons, will take the role of Good Deeds in the medieval morality play, "Everyman," when it opens tomorrow at the Stephens College Playhouse to run through March 22. Miss Johnson, a senior, is president of the Junior Collegiate Players and a member of the Prince of Wales Riding Club at Stephens.

THE SIGMA CHIS AT EMORY are bursting with pride over having won the fraternity's Foundation Province award for 1956-57. The award is a recognition for scholastic achievement won by the Emory chapter in competition with the chapters at Auburn, Georgia Tech, University of Georgia and the University of Alabama. The five chapters comprise the Southeastern Province of Sigma Chi. Alton M. Johnson of Valdosta is president of the Emory chapter.

CONGRATULATIONS—To Mary Jane Minor, daughter of the David G. Minors, for being named vice president of the sophomore class at Randolph-Macon for next year. . . . To Elizabeth Sessions and Annetta McConnell who have been invited to become members of the Philomelean Literary Society at Erskine College where they are freshmen.

WINTER HOLIDAY—Sun Valley, Idaho, is the winter playground where Mr. and Mrs. Douglas Leigh of New York are relaxing for a month. They are pictured at the ice rink in front of the lodge upon Mr. Leigh's return from a day of skiing on Baldy Mountain. The Leighs are well known here from frequent visits to the former's brother, Dr. Ted F. Leigh, and Mrs. Leigh in Sherwood Forest.

Tech Dames To Present Show

The Georgia Tech Dames Club will present a fashion show, "Follow the Sun," at 8 p.m. on Tuesday, March 4. The show will be held at Muse's 630 Shop at 630 Peachtree St., NE.

Members of the Dames Club will serve as mannikins and model the clothes to be shown. Among the number are Lynn Thompson, Betty Abernathy, Marlyn Mitchell, Barbara Avant, Rita Bradfield, Barbara Puckett, Mary Nahser, Salley Finley, Marlene McKinney, Trudie Zeigler, Joy Burkhalter and Karent Stephenson.

Slaton Auxiliary

Waldo M. Slaton, Unit 140, American Legion Auxiliary, will meet Monday,, March 10, at 8 p.m. A movie will be shown.

Capital City BPW Schedules Meeting

Capital City Business and Professional Women's Club will observe its fourth anniversary on Thursday, March 6, in the Cox-Carlton Hotel. Dinner will be served at 6:30 p.m.

Miss Brown To Marry R. H. Neely

Mr. and Mrs. George F. Brown of Wrightsville announce the engagement of their daughter, Miss Margaret Nell Brown, to Reuben Herman Neely, son of Mrs. Emma Neely of Chattahoochee, Fla., and John M. Neely of Recovery.

The couple will be married on Sunday, March 16, at the First Methodist Church in Wrightsville.

Miss Brown, an honor graduate of Wrightsville High School, is a student at Georgia Teachers' College.

Mr. Neely, a graduate of Chattahoochee High School, is also a student at Georgia Teachers' College.

MARCH BRIDE-ELECT
Miss Margaret Brown

Freeman Infant

Mr. and Mrs. D. Frank Freeman of Chamblee announce the birth of a son, Donald Frank Jr., on Feb. 25. Mrs. Freeman is the former Freda Stevenson, daughter of Mr. and Mrs. Fred Stevenson of Stockbridge.

Walden Baby

Mr. and Mrs. W. J. Walden announce the birth of a daughter, Tina Elaine, on Feb. 25 at Crawford Long Hospital. Mrs. Walden is the former Eleanor Malcolm.

Avondale PTA To Discuss Curriculum

Avondale High PTA will meet Thursday, March 6, at 8 p.m. in the cafetorium.

Faculty members will discuss the school curriculum. C. L. Harper Jr. will discuss the DeKalb school study. Helen Salfiti, a Christian Arab from Jordan, will discuss the subject, "Better Citizens Through World Friendship." Miss Salfiti is a senior at Agnes Scott.

Robinson Baby

Mr. and Mrs. C. B. Robinson Jr, announce the birth of a daughter, Rose Marie, on Jan. 26. Mrs. Robinson is the former Grace King of Montgomery.

Oglethorpe Alumni Council to Meet

The Executive Council of the National Alumni Assn. of Oglethorpe University will meet Tuesday, March 4, at 8 p.m. The session will take place in the home of H. Cecil Moon, 3975 N. Stratford Rd., NE.

ANTIQUE FAIR
Biltmore Hotel
Exhibition Hall
Mon., Tues., Wed.
March 3, 4, 5
11 A.M.—10 P.M.
COUPON
Clip and present with 50 cents. Good for one 75-cent admission.

"Ooh! I Love My New Figure"

I NEVER DREAMED I COULD BE SO SLIM AGAIN.

Are you tired of being overweight...of being padded too much in too many places? Are you tired of heavy hips, thighs, ankles and sagging posture...that add accusing years to your appearance and deny you the pride and pleasure of presenting yourself at your more attractive best in today's slender fashions?
If you want to trim inches from your figure...if you want to be slim again...acquaint yourself now with the STAUFFER HOME PLAN of passive exercise and caloric reduction.
It's the easy way to acquire a more slender, glamorous figure so many women have resolved to regain.

FREE DEMONSTRATION
A Stauffer representative will demonstrate the Stauffer Home Unit for you, in your own home, at your convenience. No obligation. You can buy it, or rent it for a month. Write or call today for a courtesy demonstration.

STAUFFER Home Reducing Plan

RENT-IT-BY-THE-MONTH

Call TR. 5-7794

STAUFFER HOME PLAN
2247 Peachtree Rd., N.E., Atlanta, Ga.
Have Stauffer representative contact me for FREE HOME DEMONSTRATION without obligation.
Name ..... Phone No. .....
Address .....
City ..... Zone ..... State .....

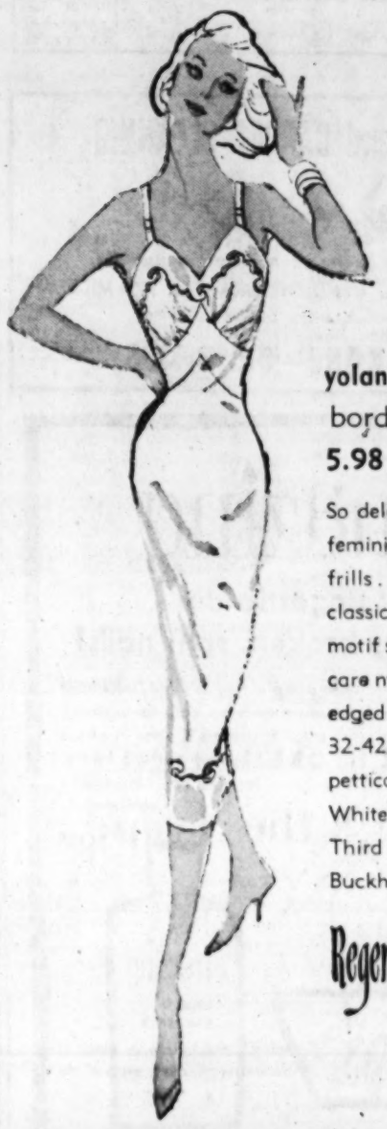

yolande's scroll bordered slip, 5.98

So delicately feminine without the frills . . . Yolande's classic scroll motif slips, in easy care nylon tricot . . . edged in sheer. 32-42. Matching petticoat, 4-7, 4.00. White or navy. Third Floor and Buckhead.

Regensteins

OUR FAMOUS FIFTY SUITS • OUR FAMOUS FIFTY SUITS • OUR FAMOUS FIFTY SUITS • OUR FAMOUS FIFTY SUITS • OUR FAMOUS FIFTY SUITS •

FAMOUS 50 SUITS

this easter suit is your best buy, and it's only

$50

We will guarantee that you'll never find such faultless workmanship, such extraordinarily beautiful fabrics at a price like this! You can choose from styles including fitted and boxy jackets. Imported or domestic tweeds or solids in blue, aqua, red, pink, luggage green or grey. Regular or custom sizes 10 to 20. Fashion Second and Buckhead.

Pandora makes the "leggy look" even more fashionable with this clipped toe and medium heel pump. Benedictine or navy calf. 28.95. Street Floor, Peachtree only

Regensteins PEACHTREE BUCKHEAD

the suit accessory is white for spring!

Crisp white suit overblouse of drip-dri dacron and pima cotton, made even crisper with eyelet trim. 8-16. 7.98. Spring frost of Trifari's chalk white "Mountain Flowers." Necklace, 7.50; earrings, 3.00. Plus tax. Both, Street Floor and Buckhead.

Regensteins

STAR GAZER

By CLAY R. POLLAN

Your Daily Activity Guide According to the Stars.
To develop message for Tuesday, read words corresponding to numbers of your Zodiac birth sign.

1 Cooperative	31 For	61 Follow	
2 Dancing	32 Or	62 Today	
3 Dig	33 Of	63 Your	
4 High	34 Press	64 Mechanical	
5 Flyers	35 A	65 Spirits	
6 Deeply	36 Collecting	66 Be	
7 Music	37 Hunch	67 Through	
8 Ventures	38 Anything	68 Pride	
9 Favored	39 Around	69 Dominate	
10 Always	40 Equipment	70 Consistently	
11 Buy	41 Sound	71 Your	
12 Good	42 A	72 Should	
13 Don't	43 Financial	73 Things	
14 Jewelry	44 Sound	74 Fall	
15 For	45 Decisions	75 Vigor	
16 Gaiety	46 Forward	76 Hard	
17 Into	47 Judgment	77 Attitude	
18 Paying	48 Books	78 Be	
19 All	49 You	79 Toward	
20 Could	50 Nature	80 Pay	
21 Spurn	51 Mean	81 Others	
22 Angles	52 It	82 To	
23 People	53 And	83 Your	
24 Ride	54 Don't	84 Owed	
25 Lift	55 Progress	85 Money	
26 Clinch	56 Could	86 Off	
27 Deals	57 Let	87 Making	
28 Of	58 Goodwill	88 You	
29 Office	59 Could	89 Keynote	
30 A	60 With	90 Fathom	

ARIES MAR. 22 - APR. 20: 4- 5-10-24 31-42-74
TAURUS APR. 21 - MAY 21: 13-21-30-37 52-59-80-86
GEMINI MAY 22 - JUNE 22: 44-47-53-58 72-78-83-89
CANCER JUNE 23 - JULY 23: 3- 6-17-19 22-28-85-87
LEO JULY 24 - AUG. 23: 11-14-29-40 48-64-73
VIRGO AUG. 24 - SEPT. 22: 2- 7-16-20 25-63-65
LIBRA SEPT. 23 - OCT. 23: 1- 8- 9-34 46-60-75
SCORPIO OCT. 24 - NOV. 22: 23-39-49-56 66-76-82-90
SAGITTARIUS NOV. 23 - DEC. 22: 12-15-18-32 36-38-84-88
CAPRICORN DEC. 23 - JAN. 20: 41-45-51-55 61-67-70
AQUARIUS JAN. 21 - FEB. 19: 26-27-33-35 43-50-62
PISCES FEB. 20 - MAR. 21: 54-57-68-69 71-77-79-81

Good — Adverse — 3/4 Neutral

RUG and CARPET CLEANING
K A R E
Method Exclusive at Georgia Rug Co.
• NO FADING • NO SHRINKAGE • NO MILDEW
We Guarantee Better Cleaning
CALL KARE—CE. 3-5306

amazing
new fingertip-dip stops broken, split nails!
With a dip a day in AMAZING Nail Hardener, even problem nails grow strong and smooth! Brittleness is gone in about 10 days, leaving you with lovely, tapered tips. No need to remove polish.
$1.50 plus tax
amazing NAIL HARDENER
Results guaranteed in two weeks or your money back!
LANE Rexall DRUG STORES

Get rid of ugly fat! Feel like a new woman!
ALL-IN-ONE Amazing New Capsule Plan for SAFE EASY REDUCING
Helps You Take Off Pounds and Pounds of Excess Weight While You Eat All the Foods You Choose
FRIENDS, let me ask you a simple question:
Are you too fat because you eat too much? Like to lose fat but can't control your appetite? Are you a glutton when it comes to candy, cake, butter, gravy, potatoes? Have you spent dollar after dollar for reducing pills, yet despite everything you've tried you're still too fat?
A Capsule that Equals a Meal of Vitamins and Minerals!
A well-known scientist has perfected a new tiny capsule that combines ALL THE RECOGNIZED proven aids to reducing he found in all the advertised products offered today. It contains the concentrated proteins you've read and heard about. It combines the vitamins and minerals often lost when cutting off fattening foods containing these needed vitamins and minerals. It combines the vegetable cellulose that has no calories yet expands when it absorbs water, thereby helping to give the feeling of a full stomach. Yet these capsules contain ALL the drugless reducing aids needed to make you eat less without conscious effort. They are so packed with vitamins and minerals, protein and non-caloric filling food, they equal and exceed many a meal.
Counteracts Hunger
All-In-One Reducing Capsules are as satisfying, as rich in vitamins, minerals and fat consuming protein as many a meal. When you take ALL-IN-ONE Capsules you not only curb your appetite but you also get the vitamins, minerals and fat consuming protein you need for health and energy.
Fat Goes Fast
You'll be surprised at the pounds you lose with the very first box. The inches that disappear the first month. See fat go so much easier you don't actually know what's happening. No starvation dieting, no drugs, no exercise with the All-In-One Reducing Plan.
And the Cost? It's absolutely nothing unless you grow slim, more youthful looking and enjoy better health. Try All-In-One Capsules a full week on this no risk plan. A full supply, enough to help you lose pounds and inches of fat, is only $2.98. You must be satisfied with the first package or money back. Get All-In-One Capsules today!
$2.98 60 CAPSULES
Economy Size 160 Capsules $5.50
all-in-one
DRUG LANE Rexall STORES

Underwood, Crawford Plans Told

Announcement is made of the engagement of Miss Esther Jane Underwood, daughter of Mrs. Ruth Underwood of Manchester, and the late Mr. Underwood, to James Daniel Crawford, son of Mr. and Mrs. O. E. Crawford of Barnesville.

No date has been set for the wedding, but plans will be announced later.

Miss Underwood, a Manchester High School graduate, is attending Berry College, where she is president of the Women's Student Government Assn. She will receive her A. B. degree in May.

Mr. Crawford was graduated from the high school department of Gordon Military College, and is a ministerial student at LaGrange College. He is serving as pastor of the Manchester circuit. He expects to receive his A.B. degree in June.

ENGAGEMENT TOLD
Miss Esther Underwood

Your Stars Today

Daily Guide—Be discriminating today in dealing with other people, in choosing food, or shopping. You could be fooled, over-indulge, or buy luxury items you can't afford. The moon is working up to the full so bring your projects up to full strength.

Happy Birthday, Pisces! Although some situations may seem to be holding you to duty, responsibilities and hard work, you are really in a good position to gain many benefits if you fulfill your obligations.

Finances, especially through joint funds, marriage or investments, should continue to be favorable from the end of this month through to September. Collect what is due you.

May brings some tensions requiring you to take hold of your affairs firmly and make definite decisions.

NOW...COLOR YOUR HAIR JET BLACK.. give it a PROFESSIONAL look...at Home!
Tonight, watch streaked, gray, dull, faded burnt and lifeless hair disappear with BLACK STRAND Hair Coloring. See how BLACK STRAND imparts a new shiny, lustrous, lovely appearance to your hair . . . easily, evenly. Only occasional touch-ups necessary at partings, temple and roots as hair grows out. Easy, simple directions in every package. Guaranteed to bring the joy of youthful-looking jet black hair tonight or your money back. Only 75c plus tax. At Druggists Everywhere!
BLACK STRAND
8 SHADES — Jet Black — Black — Dark Brown — Medium Brown — Light Brown
Strand Products Co., 118 S. Clinton, Chicago 6, Ill.

Miss Bruce Is Wed to Mr. Joyner

The Gordon Street Presbyterian Church formed the setting for the marriage of Miss Linda Faye Bruce, daughter of Mr. and Mrs. Charles F. Bruce, to David Everette Joyner, son of Mr. and Mrs. James E. Joyner Jr. Rev. Joseph L. Griggs performed the ceremony.

James E. Joyner, father of the bridegroom was the best man. The groomsmen were Ralph K. Joyner, brother of the bridegroom, and Wayne Whitter of Atlanta.

Serving as ushers were Johnny Folsom, Jimmy Daniell, and Jarrot Lindsey of Atlanta.

Miss Kay Pridgen of Macon was her cousin's maid of honor. The bridesmaids were Misses Judy and Charlene Bruce, sisters of the bride.

Given in marriage by her father, the bride wore a gown of white tulle and lace, embroidered in pearls and sequins. She carried a bouquet of white orchids and valley lilies attached to a white prayer book.

Following the ceremony Mr. and Mrs. Charles F. Bruce, parents of the bride, entertained at a reception at their home on Edgewater Drive.

LaVista Club Sets Meeting

The LaVista Woman's Club will meet Wednesday, March 5, at 11:30 a.m. in the clubhouse. Mrs. Joseph Mendeloff of the Atlanta Bird Club and the Roxboro Garden Club will discuss conservation.

Tech Woman's Club To View Forestry Film

The Georgia Tech Woman's Club will meet Wednesday, March 12, at 3 p.m. in the Wilby Room of the Tech Library. A forestry film, "Every Man's Empire," will be shown.

Hostesses will be Mrs. John B. Day, Mrs. William F. Atchison, Mrs. Herman A. Dickert, Mrs. George C. Griffin, Mrs. W. Carey Hansard, Mrs. Joseph H. Howey, Mrs. James H. Lucas, Mrs. Glenn N. Sisk, Mrs. Blake R. Van Leer, Mrs. Hugh A. Wycoff and Mrs. R. T. Staten.

BOAT SHOW
Today--- Thru Friday!
See everything new at the Southeast Boat Show
• Richiardi, World's Greatest Magician, in a terrific stage show!
• Boats, Motors, Trailers, Accessories!
• TODAY! Doors open, 5 to 11—Stage Show, 9 P. M.
ATLANTA MUNICIPAL AUDITORIUM
Bring the Family—Adults 90c, Children 50c

American and Polynesian Food at the
LUAU
LUNCHEON—11:30-2:30
10 Minutes from Downtown Atlanta via Expressway
Ample Parking • Quick Service
SPECIAL LENTEN MENU
DINNER FROM 5:30 P.M.
A DINKLER PRESENTATION
1999 PEACHTREE ROAD • TR. 3-3531

FREE PUBLIC LECTURES
Hear Thane-Walker
Cox-Carlton Hotel, Atlanta
TUES. THRU FRIDAY AT 8 P.M.
COME, BRING A FRIEND—CONTRIBUTION

RIALTO—NOW
WALT DISNEY presents THE STORY OF Perri

PLAZA • TR. 2-6363
ROCK HUDSON • ROBERT STACK
DOROTHY MALONE • JACK CARSON
CinemaScope The TARNISHED ANGELS
REGULAR PRICES: Adults 60c; Children 25c

DECATUR • DR. 3-8114
RHODES • TR. 6-7919
HILAN • TR. 2-7946
WINNER OF 10 ACADEMY AWARD NOMINATIONS
MARLON BRANDO
AND AN EXQUISITE NEW JAPANESE STAR
SAYONARA
Filmed in Japan in TECHNIRAMA TECHNICOLOR presented by WARNER BROS.
ADMISSION PRICES
Adults 75c • Children 25c
ALL DAYS—ALL TIMES

TODAY ROXY
Box Office Open Daily 12:00 Noon Phone MU. 8-5133
DAVID O. SELZNICK'S production of ERNEST HEMINGWAY'S A FAREWELL TO ARMS
CinemaScope COLOR by DE LUXE
starring ROCK HUDSON • JENNIFER JONES • VITTORIO DE SICA
MATINEE DAILY Continuous Shows 1 to 4 pm All Seats—$1.25 (Unreserved) Come Any Time Between 1 & 4. See Complete Show
NIGHTS AT 8 ALL SEATS RESERVED Main Floor....$1.65 Balcony.....$1.25

Now Playing at the FOX
Wild Is The Wind
ANNA MAGNANI • ANTHONY QUINN • ANTHONY FRANCIOSA
4 ACADEMY AWARD NOMINEES . . .
ANNA MAGNANI Best Actress!
ANTHONY QUINN Best Actor!
Anthony Franciosa Best Actor!
BEST SONG!

Last 2 Days 'Raintree County'
never has the screen thrust so deeply into the guts of war!
kirk douglas "paths of glory"
STARTS THURSDAY LOEW'S
KIRK DOUGLAS in "PATHS OF GLORY" co-starring RALPH MEEKER • ADOLPHE MENJOU with GEORGE MACREADY • WAYNE MORRIS • Screenplay by Stanley Kubrick, Calder Willingham and Jim Thompson • Directed by Stanley Kubrick • Produced by James B. Harris
A Bryna Production • Released thru United Artists

ALAN LADD THE DEEP SIX
ALSO STARRING FOSTER BENDIX WYNN WHITMORE ZIMBALIST
PARAMOUNT NOW
extra - Color Cartoon • News

Tower Theater FRI. and SAT. ONLY
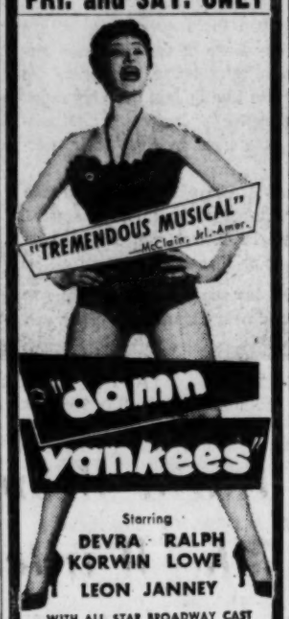
"TREMENDOUS MUSICAL" —McClain, Jrl.-Amer.
"damn yankees"
Starring DEVRA RALPH KORWIN LOWE LEON JANNEY
WITH ALL STAR BROADWAY CAST
DIRECT FROM 2 SMASH YEARS ON BROADWAY
Fri., 8:30—Sat., 6 & 9:15 P.M.
Prices (inc. tax): $4.95, $4, $3.25, $2.50, $1.50
GOOD SEATS NOW
Box Office 11-6 Daily
TR. 6-4746

NOW PLAYING DRIVE-IN THEATRES
BANKHEAD 3350 Bankhead Highway SY. 4-2811
"MR. ROCK AND ROLL" Alan Freed—7 and 10:30
"THE STRANGE ONE" Ben Gazzara—At 9
BOLTON Marietta Blvd at Chattahoochee SY. 6-9066
"DALTON GIRLS" At 7:10 and 10:15
"SWEET SMELL OF SUCCESS" At 8:40—Burt Lancaster
FOREST PARK Highway 54 PO. 7-7913
"WAR OF THE WORLDS" Color—At 7 and 10—Gene Nelson
"DON'T GO NEAR THE WATER" Glenn Ford—Color—8:30
GLENWOOD 4471 Glenwood BU. 9-6011
Box Office Opens 6 p.m.
"THE TARNISHED ANGELS" Rock Hudson, Dorothy Malone
"SLIM CARTER" Jack Mahoney, Julie Adams
LITHIA 1 Mile West of Lithia Springs Austell 2658
"UNTIL THEY SAIL" CinemaScope Jean Simmons—Paul Newman
COLOR CARTOON
PEACHTREE Peachtree Blvd at Chamblee GL. 7-2010
Heaters for Your Car
"THE TARNISHED ANGELS" C-Scope—Rock Hudson
"SLIM CARTER" Jack Mahoney, Julie Adams
PIEDMONT Piedmont at Lindbergh CH. 7-2311
CinemaScope and Color
"TARNISHED ANGELS" Rock Hudson, Dorothy Malone
"PUBLIC PIGEON NO. 1" Red Skelton, Vivian Blane
ROOSEVELT Roosevelt Highway PO. 1-8714
Heaters for Your Car
"TARNISHED ANGELS" Rock Hudson, Dorothy Malone
"DECISION AGAINST TIME" Jack Hawkins, Elizabeth Sellars
SCOTT Scott Blvd at Lawrenceville Hwy. ME. 6-1220
Box Office Open 6 p.m.
"TARNISHED ANGELS" Rock Hudson, Dorothy Malone
"SLAUGHTER ON 10th AVE." Richard Egan, Jan Sterling
SO. EXPRESSWAY U. S. 41 South at Kennedy Rd. PO. 1-5232
"TARNISHED ANGELS" Rock Hudson—7:00, 10:25
"STOAWAY GIRL" Trevor Howard—At 8:45
STEWART Stewart at Cleveland PO. 1-4471
CinemaScope
"TARNISHED ANGELS" Rock Hudson, Dorothy Malone
"PUBLIC PIGEON NO. 1" Red Skelton, Vivian Blane
TWIN STARLIGHT 3000 Moreland Ave. MA. 7-3661
NORTH THEATRE
"THE SEVENTH SIN"—9:00 Eleanor Parker, Geo. Sanders
"TARNISHED ANGELS" Rock Hudson—7:15, 10:45
SOUTH THEATRE
"BOP GIRL"—8:55 Judy Tyler, Bob Troup
"MR. ROCK & ROLL" 7:15, 10:25 Alan Freed, Rocky Graziano
CHILDREN UNDER 12 ADMITTED FREE

ART P'TREE AT 13TH Feature at 3:25-5:25 7:25-9:30
"and God created woman"
...but the devil invented Brigitte Bardot

NOW APPEARING
LANE BROTHERS RCA-Victor Recording Artists
THE HOLLY SISTERS Dancing Stars
ERV HINKLE and His Orchestra Vocals by 4 Larks
Show Time: 8:30 & 11 P.M.
LUNCHEON IN PARADISE
THE LANE BROTHERS ERV HINKLE
Gifts, Souvenirs, Surprises Show Time: 1:00 P.M.
In the Dogwood Lounge Jim Scott Duo
FOR RESERVATIONS JA. 3-4042
The Paradise Room
HENRY GRADY HOTEL

CURRENT AMUSEMENTS

Get More Out of Life . . . Go Out to a Movie!

At the Theaters

ART — And God Created Woman, Brigitte Bardot. At 3:25, 5:25, 7:25, 9:30.

FOX — Wild Is the Wind. Anthony Quinn, Anna Magnani. At 1:13, 3:17, 5:21, 7:25, 9:37.

LOEW'S—Raintree County, Montgomery Clift, Elizabeth Taylor. At 12:25, 3:20, 6:15, 9:10.

PARAMOUNT—Deep Six. Allan Ladd. At 1:30, 3:30, 5:30, 7:30, 9:30.

RIALTO — Walt Disney's "Perri." 11:22, 1:25, 3:28, 5:31, 7:34, 9:37.

ROXY—Limited Engagement! A Farewell to Arms. In C'Scope. Rock Hudson, Jennifer Jones. Mats. daily 1 and 4 p.m. unreserved. Eves 8 p.m.

Boat Show

AUDITORIUM—Southeast Boat and Vacation Show. 85 marine exhibits. Doors open 5 to 11 p.m. Stage show. Richiardi in person 9 p.m.

Lecture

COX-CARLTON — Prosperos presents Dr. Thane-Walker at 8 p.m.

Neighborhood Theaters

AVONDALE—The Ride Back and The Third Man.

BROOKHAVEN—Rodan, Color and Hell in Korea.

BUCKHEAD—Held Over! Sayonara, M. Brando. At 2, 4:32, 7:05, 9:30.

CENTRAL — Man from Texas. Kan. Territory. Fargo. Magnif. Matador.

DECATUR—Sayonara. Color. Marlon Brando, Red Buttons.

EAST POINT — Sayonara. Marlon Brando, Red Buttons. Color.

EMORY — Helen Morgan Story, Ann Blyth, Paul Newman.

EMPIRE—Until They Sail and Storm Over the Nile.

EUCLID—Mr. Rock and Roll and Short Cut to Hell.

GORDON—Sayonara. Color. Marlon Brando, Red Buttons.

GROVE — Legend of the Lost. John Wayne, Sophia Loren. Color.

HILAN — Sayonara. Color. Marlon Brando, Red Buttons.

KIRKWOOD—Sayonara. Color. Marlon Brando, Red Buttons.

MADISON—The Enemy Below. Color. Robert Mitchum.

PLAZA—The Tarnished Angels. Rock Hudson, Dot Malone.

PONCE DE LEON — Legend of the Lost. Color. Nightmare.

RHODES — Sayonara. Color. Marlon Brando. Red Buttons.

TECHWOOD—Legend of the Lost. Color. Nightmare.

TEMPLE—Jeanne Eagles. Jeff Chandler, Kim Novak.

Drive-In Theaters

BANKHEAD—Mr. Rock and Roll, 7. Strange One, 9.

BOLTON — Dalton Girls, 7:10, Sweet Smell of Success, 8:40.

FOREST PARK (54)—War of the Worlds. Don't Go Near Water.

GLENWOOD—The Tarnished Angels, Rock Hudson. Slim Carter. Color.

LITHIA (Lithia Springs)—Until They Sail. C'Scope. Jean Simmons.

PEACHTREE—Tarnished Angels. R. Hudson. Slim Carter. Color.

PIEDMONT—Tarnished Angels. Rock Hudson. Public Pigeon No. 1.

ROOSEVELT—Tarnished Angels and Decision Against Time.

S. EXPRESSWAY—Tarnished Angels. 7, 10:25. Stowaway Girl, 8:45.

STEWART—Tarnished Angels. Rock Hudson. Public Pigeon No. 1.

N. STARLIGHT—Seventh Sin. 9. The Tarnished Angels. 7:15, 10:45.

S. STARLIGHT—Bop Girl, 8:55. Mr. Rock 'n Roll, 7:15.

Out-of-Town Theaters

ALPHARETTA DI—Technicolor twosome! To Hell and Back (A. Murphy). All That Heaven Allows.

BELMONT (Smyrna) — Halliday Brand. Joe Cotten.

85 FAYETTEVILLE—Istanbul and Beyond Mombasa.

ROSWELL—Old Yeller. Color. At 5, 6:20, 8, 9:40.

SWAN (Norcross)—'House of Numbers. Jack Palance.

Colored Theaters

ASHBY—Hell Canyon Outlaws. Dale Robertson. Eighteen and Anxious.

CARVER — Fury at Showdown. John Derek. Donald Duck Cartoon.

81 — Gunfight at O.K. Corral. WAOK Blues Caravan.

FORREST — The French Line. Jane Russell, Gilbert Roland.

RITZ—The Joker Is Wild. Frank Sinatra. Naked in the Sun.

ROYAL—Back by Demand. Carmen Jones. Man Afraid. George Nader.

Dine and Dance Shows

MICKEY MARANO'S ANCHORAGE CLUB — Starring the Bachelors, featuring Nancy Lee. Toney Claire. Three floor shows nightly.

BILTMORE EMPIRE ROOM—In person! Freddie Martel. Dine and Dance. Show at 9:30.

CLUB PEACHTREE (Opposite Paramount)—Three all-star girl shows starring Sunny Fox and Terry Venezia and Lovely Lee Wong.

CLOYIS CLUB — Suman and 6-Girl Floor Show. At 9:30, 11:15, 12:30.

THE HAREM—Starring Tina Christine plus all-star act with Charlie Snyder Trio. 9, 10:45, 12:45.

LEE'S PIG ALLEY—Luc Poret, Parisian composer plus the Picalley Gang. Continuous entertainment, featuring Edith Piaf and Genevieve.

PARADISE ROOM (Henry Grady Hotel) — Luncheon in Paradise, 1 p.m. Dogwood Lounge from 6 p.m. All-star show nightly 8:30 and 11 p.m. Erv Hinkle and Orchestra from 8 p.m.

Lounges, Entertainment

THE RED CARPET (Ga. Terrace)—Atlanta's newest. Opens 4 p.m. Eloise Bryant at piano.

DOGWOOD—Open 12 noon. Dancing from 4 p.m.

DOMINO LOUNGE — The fabulous Four Mints. Tokye Trio.

PIEDMONT HOTEL TERRACE LOUNGE—Open 12 noon till midnite.

RENDEZVOUS LOUNGE (Biltmore) —Open from 11 a.m.

ZERBA LOUNGE (Howell House Lobby)—Open 2 p.m. Bryan and Linda Peters. Piano and songs.

Roller Skating

ROLLERDROME—Ponce de Leon at Penn. Open eve. 7 to 10 p.m. except Sun.; Sat. 2:30 to 5 p.m.

Ice Skating

BELVEDERE RINK — Open Mons.-Sats.: 11-1:30, 3-5:30, 8:30-11; Suns.: 2:30-5:30. BU. 9-1234.

Journal-Constitution Want Ads Pay Off

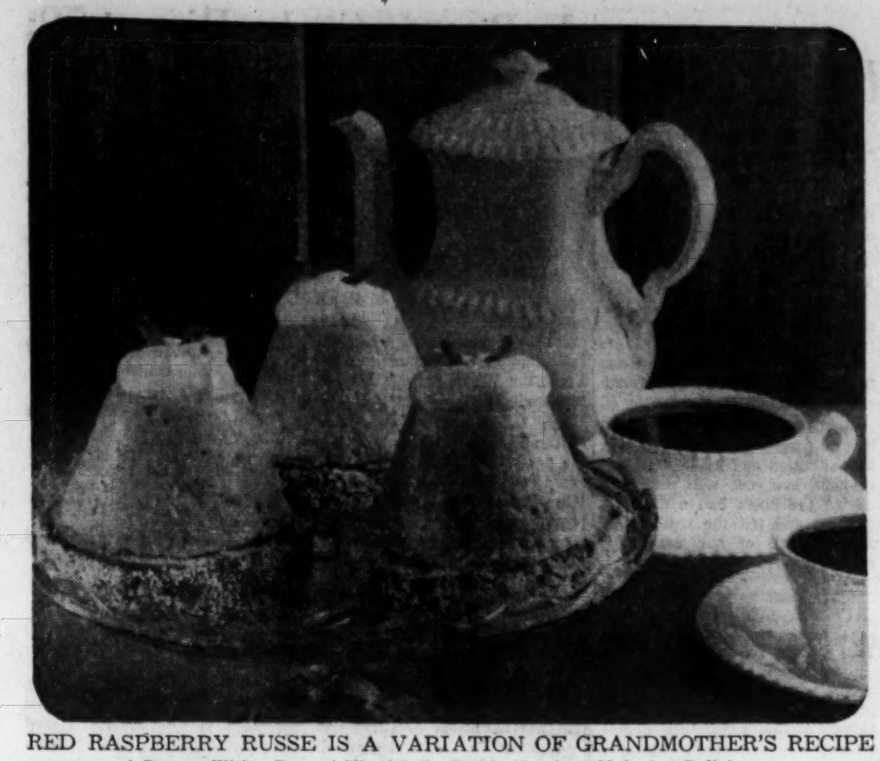

RED RASPBERRY RUSSE IS A VARIATION OF GRANDMOTHER'S RECIPE
A Dessert With a Base of Sliced Jelly Roll is Simple to Make but Delicious

Frozen Raspberries Bring Spring to Chilly March

By VIRGINIA DYSARD
Constitution Food Editor

June's dessert in early March is a raspberry russe.

The dessert itself is an old one, dating back to when grandmother made a charlotte russe which was simple to make but very delicious. A combination of whipped cream and lady fingers or sponge cake, grandmother couldn't liven up her dessert with fresh fruit flavors and color in the dead of winter.

Thanks to the frozen fruits at all the markets, today's dessert is not only pretty and good but it offers a bit of spring and summer in the wintertime.

A raspberry russe is a particularly appropriate dessert for ending a heavy meal. Since it lends itself to elegance it can be served at a formal dinner just as well as a tea, bridge party or a supper.

To achieve the flavor and texture of this russe, frozen raspberries are pureed and added to a Bavarian cream made with raspberry gelatin, then molded in custard cups. A garnish of whipped cream and angelica bits complete the picture of year-round beauty.

The recipe makes 10 to 12 servings. You can make it up the day before the party or open house, and unmold a few at a time as guests arrive.

RASPBERRY RUSSE

- ¾ cup boiling water
- 1 pkg. raspberry gelatin
- 3 eggs, separated
- 1 (10-oz.) pkg. frozen raspberries, thawed
- 1 tblsp. lemon juice
- ¼ tsp. salt
- ¼ cup sugar
- 1 cup heavy cream
- 1 jelly roll, sliced
- Whipped cream
- Angelica

Pour water over gelatin and stir until dissolved. Beat egg yolks until light; slowly stir in hot gelatin. Press raspberries and syrup through strainer into gelatin mixture. Add lemon juice and salt.

Chill, stirring occasionally to keep smooth until slightly thickened. Beat egg whites until foamy; add sugar slowly; beat until stiff. Whip cream. Fold beaten egg whites into slightly thickened gelatin; fold in cream. Spoon into 10 to 12 custard cups. Chill until firm. Unmold each onto a jelly roll slice. Garnish with a dab of whipped cream and 2 thin slivers of angelica. Makes 10 to 12 servings.

Davis, Sumerford Plans Told

Mr. and Mrs. George W. Davis of Dublin announce the engagement of their daughter, Miss Ethel Patricia Davis, to Harold Andrews Sumerford, son of Mr. and Mrs. Eugene R. Sumerford of Americus.

The marriage will be solemnized on March 16 at the First Baptist Church of Dublin, with the Rev. Charles H. Allen as officiant.

Miss Davis was graduated from Dublin High School where she was a member of the Future Homemakers of America and served as pianist for the group. She also attended the School of Nursing, Atlanta.

Mr. Sumerford attended Georgia Southwestern College and is now studying industrial management at Georgia Tech where he is a member of the Sigma Nu Fraternity.

B'nos Mitzvah

Mrs. Avery B. Chereton and Mr. and Mrs. Charles A. Abelman announce the B'nos Mitzvah of their daughters, Deedee Chereton and Ina Sue Abelman, at 8:15 p.m. on Friday, March 7, at the Jewisn Community Center.

SLENDERIZING LUXURY
ON A NEW PLANE
IT'S FUN! IT'S EASY!
AMAZING RESULTS!
and, so-o-o-o inexpensive!
(Complete courses from $17.50)
No disrobing! No strict diets! No exercise!
Call now for YOUR Delightful Guest Visit
SLENDERIZING The Graces SCHOOL OF CHARM
2147 North Decatur Rd. (Open 9 'til 9) ME. 4-4875

No other mushrooms have such delicious flavor!

So Convenient—Just Heat and Use!

BinB Mushrooms are *superior* in flavor because they are the choice *brown* variety of cultivated mushrooms—broiled in creamery butter and then packed in tasty butter-enriched mushroom broth.

You'll enjoy all three ready-to-use styles of BinB Broiled in Butter Mushrooms—already prepared as called for in your favorite recipes:

BinB WHOLE MUSHROOM CROWNS, *perfect with steaks*
BinB SLICED MUSHROOMS, *wonderful in omelets*
BinB CHOPPED MUSHROOMS, *ideal in sauces*

Free! 32-PAGE RECIPE BOOKLET
Write: BinB Mushrooms, M-1, West Chester, Pa.

AWNINGS—JALOUSIES
- Canvas Awnings
- Glass Jalousies
- Aluminum Awnings
- Plastic Awnings

(All Sizes for All Purposes)
Georgia Tent & Awning Co.
"Serving Atlanta Folks for Over 30 Years"
228 Margaret St., S. E.
JA. 3-7551

India Woman Beats The Winter in a Sari

By GLORIA EMERSON
(Copyright, 1958, by The New York Times Co.)

NEW YORK, March 3—A slender young woman dressed for tropical temperatures was not bothered by the recent wave of arctic weather.

While most citizens were concerned with fur-lined boots and electric blankets, Hira Nirodi, the only Indian woman executive in the United States, did not even shiver. Wearing thong sandals on her bare feet and a fragile-looking cotton sari over a thin blouse and long petticoat, Miss Nirodi made only one concession to the weather: she wore a winter coat and, whenever the streets are slushy, she substitutes closed flat-heeled shoes for sandals.

In her office on East 49th street, where she is assistant director of the India Government Tourist Office, Miss Nirodi evokes the image of India as effectively as the vivid posters on the walls. Dressed exactly as she would be at her home in Bangalore—a city in the south of India—her appearance has changed in one respect. She now wears a light pink shade of lipstick.

RED POWDER

The only makeup Miss Nirodi brought from India was a small supply of red powder that is used for the "tikki," or round dot, on the forehead. The powder is daubed on the skin after petroleum jelly is applied. Like rouge or mascara, it is simply an embellishment and does not connotate caste.

Indian women have their own techniques with make-ups, Miss Nirodi observed. Lipstick is rarely worn among the women of Bangalore. For a manicure, they crush the leaves of a "mendhi" plant and apply the paste to their nails. At least one hour is required for the nails to dry. The paste is then peeled off, leaving a permanent coral tint.

Indian women have their own "doe-eyed" look and it is not unusual for 5-year-old girls to have heavily made-up eyes. A paste called "kajal" or "kohl" is made by mixing soot with castor oil. It is applied to both rims of the eyes and it allegedly has a cooling, soothing effect.

PIERCED EARS

Most Indian women begin to oil their hair during childhood so that it can be arranged more smoothly and have a brighter sheen. Much is made of jewelry, too, for girls have their ears pierced 12 days after they are born.

Indian women can be secure about their wardrobes, for no fashion designer has yet rendered the sari obsolete.

When Miss Nirodi arrived in New York, she came with a long-range but lightweight wardrobe: 25 blouses, 20 saris of silk, cotton and chiffon, 15 cotton petticoats that go to the ankles and 12 pairs of leather sandals.

MANY CHANGES

At home, she explained, servants cost little and do all the family laundry. Consequently, an average woman could conceivably change saris four or five times a day.

Although she doesn't feel she will have to replace or augment the fundamentals in her wardrobe, Miss Nirodi does appreciate American-made lingerie. She is most pleased with brassieres that have adjustable straps, since the necklines of her blouses are very wide. Her reaction to girdles is noncommital. Indian women seldom wear them with saris.

And while she admires high heels, sandals impress her as more appropriate and comfortable.

When asked what she liked best to buy in the stores, considering her self-sufficiency, Miss Nirodi replied like a woman who knows her own mind: "Your marvelous shampoos."

MARRIAGE TOLD
Mrs. Eugene Kyle

Melba Toast

You can make your own melba toast by trimming the crusts from very thin pieces of bread and baking the slices until crisp and light brown in a slow oven.

Miss Jones Is Bride of Mr. Kyle

Mr. and Mrs. Joe Z. Thomas of McCaysville announce the marriage of the latter's daughter, Miss Peggy Jones, to Eugene Kyle, son of Mr. and Mrs. Otis Kyle of McCaysville, which took place in Ringgold, with the Rev. A. N. Pritchett officiating.

The bride, whose father is G. Floyd Jones of Copperhill, Tenn., is a graduate of Copperhill High School. She is now employed by the Federal Reserve Bank in Atlanta.

The bridegroom is also a graduate of Copperhill High School. He served two years with the Army, spending 18 months of the time in Korea. Mr. Kyle is at present employed by Central Truck Lines in Atlanta, where he and his bride will live.

Have a breath of Paris about you—every day!

Evening in Paris
DEODORANT SPECIAL
2 for $1.00
regular $1.50 value

The only deodorant stick in the world that frees you from perspiration worries and then surrounds you with the bewitching fragrance of Evening in Paris.
CREATED IN FRANCE BY BOURJOIS. MADE IN U.S.A.

Max Factor's hi-fi Lipstick
FREE!
when you buy Creme Puff

Free gift! Max Factor's new Hi-Fi Lipstick... *everything* you want all in *one* lipstick. New intense color *stays on.* No blotting, no waiting to set. And it never, ever dries your lips. It's yours—*free*—in this unusual limited time offer.

Creme Puff... new instant make-up for instant beauty... gives you a soft, flawless complexion. Its velvety powder, creamy base and exquisite complexion tones give you that young, fresh look in seconds. Ivory compact with puff, $1.25 plus tax.

$2.00 value for only $1.25 (plus tax)

LANE Rexall DRUG STORES

see the new Lipstick Reds

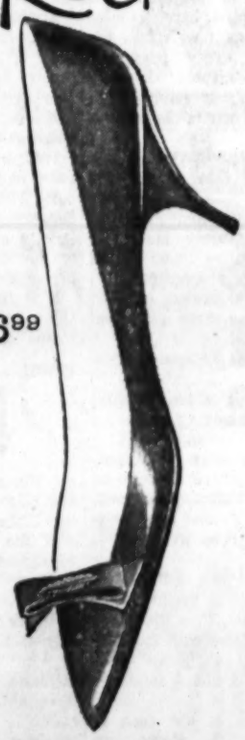

$6.99

Thursday at the new
Baker's SHOE STORE
172 PEACHTREE ST.
(Former Chandler's location)

ALSO AT BAKER'S 63 WHITEHALL ST.
Add 25¢ postage for Mail Orders. (On C.O.D.'s, extra postal charges are added.)

THE MIRROR
Reflects Greater Values
76 Whitehall St.

Fashion Excitement
for
THE HALF SIZES
DRESSES • SUITS • ENSEMBLES
Sizes 12½ to 24½

These are young looking fashions scaled in line and detail to flatter the short figure. In this collection you will find exactly what you want . . . dresses in navy or black, crisp with white (also prints). Suits, box or fitted in navy or black, checks or colors. Smart ensembles with dusters lined to match. All fashions have the new look of Spring.

SECOND FLOOR
open Friday 'til 8:30

OBITUARIES

Mrs. Virgie Hanson

Funeral services for Mrs. Virgie Mae Hanson, 67, of 500 Mountain Way, NE, will be at 2 p.m. Tuesday in Lowndes' Chapel. Dr. E. T. Wilson will officiate. Burial will be in Westview Cemetery.

Mrs. Hanson died Sunday in an Atlanta hospital after an illness of several months.

Born in Kentucky, Mrs. Hanson was the wife of Cave City, Ky., dairy farmer A. E. Hanson. She moved to Atlanta two years ago for health reasons.

Surviving besides her husband, are a son, Leon G. Borden, Atlanta; a daughter, Mrs. William Brady, Louisville, Ky., and a sister, Mrs. J. T. Williamson, Hapeville.

Mrs. W. H. Morris

Mrs. Wiley H. Morris, 84, of 2161 Oakview Rd., SE, died Monday morning at her home after an illness of several months.

A lifelong Atlanta resident, Mrs. Morris was the former Birdie Gardner. She was the widow of retired railroad telegrapher Wiley H. Morris. She was a member of the Kirkwood Methodist Church.

Funeral services will be at 1 p.m. Tuesday in Trinity Chapel. The Rev. J. R. Turner and the Rev. Lewis Huckaby will officiate. Burial will be in Westview Cemetery.

Surviving are a son, John W. Morris, Decatur, and a daughter, Mrs. G. J. Giesler, Atlanta.

Mrs. McCulloch

Graveside services for Mrs. William W. McCulloch Sr., 81, of 174 Eleventh St., NE, will be at 3:30 p.m. Tuesday in Marietta City Cemetery. The Rev. Guy Owen will officiate.

Mrs. McCulloch died Sunday at her home after a brief illness.

Born in Marietta, Mrs. McCulloch was the former Maggie White. She was the widow of Cobb County and Marietta City surveyor, W. W. McCulloch Sr., who died in 1927. She had been an Atlanta resident ten years.

Surviving are two daughters, Mrs. W. C. Thompson Sr. and Mrs. A. J. Fischer, Atlanta; a son, the Rev. Robert Lee McCulloch, Atlanta, and a brother, T. L. White, Knoxville, Ten.

Lemuel B. Norton

WATKINSVILLE, March 3—Funeral services for Lemuel B. Norton, 56, Rte. 2, Watkinsville, were held in the Watkinsville Baptist Church Sunday. Burial was in the church cemetery.

Mr. Norton died Friday when his car collided with a train at a crossing in Watkinsville.

He is survived by his wife; two daughters, Mrs. J. C. Self, Bogart, and Miss Anne Norton, Watkinsville; two sons, F. D. Norton, Hull, and Bobby L. Norton, Watkinsville; father, Benjamin Norton, Baldwin; three sisters, Mrs. Fort Chitwood, Lavonia; Mrs. F. D. Pressley and Mrs. Clyde Payne, Atlanta; three brothers, O. J. Norton, Watkinsville; John and R. H. Norton, both of Atlanta.

Mrs. W. M. Mahaffey

Funeral servces for Mrs. Jessie Mahaffey, 50, of 699 Paynes Ave., NW, will be at 3:30 p.m. Tuesday in Riverside Chapel. The Rev. Guy Rainwater will officiate. Burial will be in Hollywood Cemetery.

Mrs. Mahaffey, died Sunday at her home after an illness of about two weeks.

The former Jessie Ledford of Douglas County, Mrs. Mahaffey was the widow of Wesley Molan Mahaffey, furniture refinisher and carpenter. She had been an Atlanta resident since 1923.

Surviving are a daughter, Mrs. Leon Carr, Decatur; two sons, Marshall and Virgil Mahaffey, Atlanta; mother, Mrs. Minnie Ledford, Austell, and four sisters, Mrs. Henry Nix, Douglasville; Mrs. Martin Saizon, Jarreau, La.; Mrs. Eunie Gilstarp, Austell, and Mrs. Ethel Rainwater, Smyrna.

Mrs. Sarah Austin

DOUGLASVILLE, March 3—Mrs. Sarah Jane Austin, 88, died Monday at her home here.

Born in Gilmer County, Mrs. Austin was the former Sarah Jane Stewart. She was the widow of Frank Austin.

Funeral services will be at 2 p.m. Wednesday in the Mableton Church of God. The Rev. Billy Joe Moffett will officiate. Burial will be in Westview Cemetery.

Surviving are a daughter, Mrs. Jessie Thomason, Douglasville; a grandson, E. S. Richards, Douglasville, and two granddaughters, Mrs. H. G. Davis, Mableton, and Mrs. E. E. Thaxton, College Park.

Lewis B. Perdue

Lewis B. Perdue, 52, of 108 Bryan Ave., East Point, died Monday night in a private hospital after several weeks' illness.

Born in Temple, Mr. Perdue had lived in the Atlanta area more than 35 years. He was a civilian employe of the Fort McPherson Engineers electrical shop. He was a member of Local 1364, Electrical Workers Union.

Funeral arrangements will be announced by Howard L. Carmichael & Sons.

Surviving are his wife, the former May Henry of Atlanta; mother, Mrs. Julia Perdue, Temple; three sisters, Mrs. Ruth Lester, Atlanta; Mrs. C. M. Morris and Mrs. Estelle Griggs, Temple, and two brothers, Ernest Perdue, Carrollton, and Floyd Perdue, Powder Springs.

L. A. O'Brien

Leon Augustus O'Brien of 10 Covington Rd., Avondale Estates, died Monday at his home. Relatives said he had suffered some time under a heart condition.

Born in Warrenton, Mr. O'Brien had been an Atlanta area resident over 50 years. He was retired some eight years ago as a telegrapher for the Georgia Railroad, where he had served about 30 years.

Funeral arrangements will be announced by A. S. Turner & Son.

Surviving are a sister, Mrs. Gladys Harbin, Avondale Estates; three nieces, Mrs. Guy M. Ford, Avondale Estates; Mrs. Norman Keller and Mrs. Alvin Brackett, Athens, and two nephews, Douglas H. and Hyram Hubert, Athens.

Ira G. Phillips

Ira Gilbert Phillips of 1082 Austin Ave., NE, died Monday in a private hospital after a short illness.

Born in North Carolina, Mr. Phillips had lived in Atlanta about 40 years. He was a retired Atlanta Transit Co. mechanical department employe. He retired two years ago after about 30 years with the Georgia Power Co. and the Atlanta Transit Co. combined. He was a member of Druid Hills Baptist Church.

Funeral plans will be announced by Frank B. Lowndes & Son.

Surviving are his wife, the former Flora Hunter of Morganton; a daughter, Mrs. E. R. Bond, Atlanta; a sister, Mrs. J. E. Picklesimer, Atlanta, and a brother, Bill Phillips, Pickens, S.C.

J. Clinton Turner

J. Clinton Turner, 70, of 280 Rockyford Rd., NE, died Monday night in a private hospital after a short illness.

A lifelong Atlanta resident, Mr. Turner was chief train caller for the Southern Railroad, where he had served 24 years. He was a member of Gate City Lodge No. 2, F&AM, and the Baptist Tabernacle.

Funeral arrangements will be announced by H. M. Patterson & Son.

Surviving are his wife, the former Mary G. Blackwell of Atlanta; two sons, CPO J. C. Turner Jr., USN, San Diego, Calif.; James Edward Belcher, Marietta; two sisters, Mrs. E. R. Williams and Miss Mary Turner, Atlanta, and four brothers, Frank A. Turner, Englewood, Calif.; L. P. Turner, Kansasville, Wis.; J. M. Turner, Detroit, Mich, and R. A. Turner, Atlanta.

Dock R. Manley

Dock R. Manley, 74, of 1510 Murphy Ave., SW, died Monday at his home.

Mr. Manley was born near Iva, S.C. He retired as a carpenter about seven years ago due to ill health. He was a member of the East Point Church of the Nazarene.

Funeral plans will be announced by Howard L. Carmichael & Sons.

Surviving are his wife, the former Mary MacAdams of Iva, S.C.; three sons, Paul F. Manley, East Point; L. C. Manley, Fort Worth, Tex.; James H. Manley, U.S. Army, Ft. Ord, Calif.; six sisters, Mrs. R. D. Mitchell, College Park; Mrs. W. M. Henson, Avonmore, Pa.; Mrs. Alvin Fort, Atlanta; Mrs. R. H. Danao, New London, Conn.; Mrs. Sam B. Harris Jr., Fairburn; Mrs. H. V. Dean, Ocala, Fla., and a brother, James H. Manley, Salisbury, N.C.

Joseph Funston Jr.

Joseph Funston Jr., 40, of Jacksonville, Fla., died Monday in an Eastman, Ga., hospital from injuries suffered in an automobile wreck Friday.

Born in Pennsylvania, Mr. Funston was a civilian employe of the U.S. Navy in Jacksonville. He was en route to visit relatives in Tucker. He was a member of the Catholic Church.

Funeral arrangements will be announced by A. S. Turner & Son.

Survivors include his wife, the former Ollie Britt of Swainsboro; father, of Philadelphia, Pa.; two sisters, Misses Clara and Winnie Funston, Philadelphia, and two brothers, Frank and Edward Funston, of Philadelphia.

Paul F. O'Neill

Paul F. O'Neill, 39, died unexpectedly Monday at his home, 4256 Canby Lane, Decatur.

A native Atlantan, Mr. O'Neill was a used car salesman. He was a member of the Tenth Street Methodist Church.

Funeral services will be at 4 p.m. Tuesday at Spring Hill. Dr. Robert W. Burns will officiate. Burial will be in Westview Cemetery.

Surviving are his wife, the former Trudi Lucy of Texas; parents, Mr. and Mrs. Robert J. O'Neill, San Mateo, Calif.; and a brother, R. E. O'Neill, Atlanta.

Mrs. Isable Summers

ATHENS, March 3—Funeral services for Mrs. Isable Summers, 81, were held in Bernstein's chapel Sunday. Burial was in Princeton Cemetery. Mrs. Summers died in an Athens hospital Saturday.

She is survived by her husband; four daughters, Mrs. Tiny Cunningham, Athens; Mrs. G. H. Agness, Atlanta; Mrs. Ruby Bentley, Covington, and Mrs. R. F. Moore, Charleston, S.C.; two sons, Emory and J. B. Summers, both of Athens; 15 grandchildren and several great-grandchildren.

A Half Violation Is Full Fine, Police Insist

LOUISVILLE, Ky., March 3 (UP)—A woman who received a $5 parking violation ticket mailed in half the amount.

"I was only sticking half way out in the street," she explained "so I'm only paying half the fine."

Police said she will have two weeks to pay the rest or face arrest.

Jet Crash Kills Commander of Starfighter Unit

HAMILTON AIR FORCE BASE, Calif., March 3 (UP)—The wing commander of the Air Force's first unit of fast new F104 Starfighter jet planes was killed today in the crash of one of the planes at the north end of San Francisco Bay.

He was Lt. Col. Raymond E. Evans, 36, commander of the 83rd Fighter Interceptor Squadron based here which received the fast new planes 11 days ago.

An Air Force spokesman said Evans was returning from a training flight. He said Evans, a veteran jet plane test pilot, appeared to be making a normal approach when his craft, slowed to about 300 miles an hour, crashed into the bay.

The Starfighter, the spokesman said, is capable of reaching 1400 m.p.h., twice the speed of sound.

Evans, a native of Lebanon, Ind. flew 154 combat missions in World War II and 48 in Korean action. He lived with his wife, Adelia, and their two children, Nancy, 9, and Paul, 8, at Hamilton.

County Opens Bids for New Service Building

Bids will be received Tuesday by the Fulton County Board of Education on a new services building to replace the present maintenance building which has been condemned for Expressway right of way.

Paul D. West, county school superintendent, said the school board will open bids at 3 p.m. for the building which will be constructed on a site at Cleveland avenue and Springdale road, SW.

The new structure, which will be constructed with funds derived from the price paid for the present structure in condemnation proceedings, will house the system's maintenance, textbook, library, audio-visual, lunchroom, health and education, art and music departments.

The present maintenance building is located at the corner of Central and Woodward avenues, SW.

2 N.Y. Hotels Are Swapped in $30 Million Deal

NEW YORK, March 3 (UP)—Two of the nation's biggest and plushest hotels, the Sheraton-Astor and the Ambassador, both in New York, were swapped today in a 30-million dollar turnabout.

The Broadway area Sheraton-Astor, which immediately went back to its old name of the Astor, was acquired by a subsidiary of Webb & Knapp, controlled by real estate magnate William Zeckendorf. In turn, Webb & Knapp gave the Ambassador to the Sheraton Corporation of America. Webb & Knapp also obtained two east side city blocks in the deal.

An authoritative source said the deal involved 30-million dollars worth of real estate on the island that the Indians sold for $26 worth of colored beads.

Robert C. Williams

Robert C. Williams, 53, of 2607 Browns Mill Rd., SE, died Monday morning in a private hospital after a short illness.

Born in Sherwood, Tex., Mr. Williams had lived in Atlanta about 12 years.

Funeral services will be at 11 a.m. Wednesday in Dillon's Chapel. The Rev. Cecil Myers and the Rev. W. Thomas Smith will officiate. Burial will be in South Bend Cemetery.

Surviving are his mother, Mrs. Sara Todd Williams; a sister, Mrs. John B. Yancey, both of Atlanta, and a brother, John Todd Williams, San Angelo, Texas.

MORTUARY

DOUGLAS MILTON ALLEN

Funeral services for Douglas Milton Allen, 3-year-old son of Mr. and Mrs. W. A. Allen of Norcross, who died Sunday, will be at 3 p.m. Tuesday in the Pleasantview Baptist Church. The Rev. R. R. Brown will officiate. Burial will be in the church yard.

MRS. J. HOWELL GREEN

Funeral services for Mrs. J. Howell Green, 75, of 134 Ponce de Leon Ct., Decatur, who died Sunday morning in a private hospital, will be at 3 p.m. Tuesday in the Decatur First Methodist Church. The Rev. J. W. O. McKibben, the Rev. Frank Crawley and the Rev. W. S. Robison will officiate. Burial will be in Decatur Cemetery.

J. R. BRUMBALOW

Funeral services for J. R. Brumbalow, 49, of 2788 Lawrenceville Rd., Decatur, who died Saturday night in a local hospital, were held at 4 p.m. Monday in the Rehoboth Presbyterian Church. The Rev. F. H. Christopher, the Rev. Jack Chriswell and the Rev. Emmett McAdams officiated. Burial was in the church yard.

BLUNT WORDS FROM U.S. OFFICIAL

Quit Moping and Rebuild Faith In Economy, Industry Is Advised

WASHINGTON, March 3 (UP)—A top Commerce Department official today advised businessmen who are worried about the economy to "get off their seats" and help restore consumer confidence in the future.

The bluntly-worded advice was given to members of the Manufacturing Chemists Association here by Assistant Secretary Frederick H. Mueller. He blamed a "hard core of professional pessimists" for much of the lack of confidence in the future.

"It ill behooves a businessman to sit glumly by, exuding a spirit of dejection, because he can't see record profits in the year immediately ahead," Mueller said.

He said the skid in business activity over the past few months "adds up to a recession" but it is by no means a depression. A "depression, believe me, is one thing we are not faced with at the present time," Mueller said.

Other economic developments:

—Andrew J. Biemiller, AFL-CIO legislative director, laid the recession at the door of what he called the administration's probig business policies and unfair tax law changes enacted by the GOP-controlled Congress in 1954.

—The administration assured Congress it was "studying earnestly" the possibility of increasing the already-large percentage of foreign aid military purchases in this country to provide more jobs.

—The U. S. Chamber of Commerce urged Congress to slash farm price supports, repeal the soil bank and help some farmers find city jobs to help those farmers who remain on the land.

Mueller said, "The government has no magic wand to wave over this situation and make it right." He said everyone who prospered during the boom had a duty "to get out and tell the truth about the strength of our underlying economic foundation."

E. Burton Cooke Dies at 79; Landscape Architect Here

Special to The Constitution

ASHEVILLE, N.C., March 3—E. Burton Cooke, 79, former Atlanta landscape architect, who was a close personal friend of the late President Franklin D. Roosevelt and landscaper of the Warm Spring Foundation, died Monday morning in a local hospital after a long illness.

Born in Ontario, Canada, Mr. Cooke moved to Atlanta in the 1920's. He set up a landscape architecture office, and carried out many projects, including the landscaping of Pershing Point Park, the Warm Springs Foundation and many Atlanta parks.

Mr. Cooke recently presented to the Foundation the plans for the project there, as well as personal correspondence from the late President relating to the project.

Mr. Cooke is survived by a nephew, V. R. Cooke Jr., Asheville, and a niece, Mrs. Lowry W. Davis, Atlanta.

STATE DEATHS

Marvin Edward Rhodes, 64, of Dawson. Funeral was Sunday.

Mrs. Minnie Jarvis of Sparks. Funeral will be Tuesday at the Antioch Church.

R. E. Sirmans, 66, of Albany. Funeral was Monday.

Mrs. W. J. Bush, 36, of Lenox Funeral was Sunday.

Mrs. Annie Yarbrough, of Statesboro. Funeral was Sunday.

(Advertisement) (Advertisement) (Advertisement) (Advertisement)

GRAND JURY PRESENTMENTS FOR JANUARY-FEBRUARY TERM, 1958

HONORABLE DURWOOD T. PYE, JUDGE
FULTON SUPERIOR COURT
ATLANTA, GEORGIA

We, the members of the January-February term, 1958 Grand Jury respectfully submit to the court our findings and presentments.

AIRPORT

An examination was made of the physical facilities and service operation at the Atlanta Airport. We feel that since the airport is a profitable operation, a small additional budget aimed at improving the physical cleanliness of the passenger terminal would be in line. There have been numerous complaints about just plain messiness and odorous conditions in and around the passenger terminal. A very small expenditure would correct these conditions.

It has been brought to the attention of this Jury that the present restaurant facilities do not cover the needs of a great segment of the traveling public who are on limited budgets. We recommend that some space be allotted to a cafeteria-type operation where hot food could be provided at a more moderate price.

The principal source of complaint about the operation at the Atlanta Airport has to do with the taxi facilities. We have on file numerous complaints, supported by affidavits, showing discrimination and all proving that some change is necessary in order to insure smooth and satisfactory handling of passengers leaving the terminal. The present exclusive contract for taxi and bus services has netted the city revenue of $32,509.36 during the year 1957. Reliable estimates show that 20 per cent of the traffic leaving the airport is carried by firms not under contract and no revenue derives to the city from that source. Since all access roads and highways in and around the airport are public, we believe that every properly licensed public carrier is entitled to the use of the facilities on an equal basis.

We have reports on file showing that other cities have accomplished the results we would like to obtain by a metering system which registers and collects from each cab as it lines up to load, and we feel that if the proper study is given to this system, it would be adopted here. Under a metering system with fees being paid for every passenger loaded at the airport, the revenue for the city is estimated to be in excess of double the amount now received.

EXPRESSWAY

To get some idea of why the delay in completing the expressways, connectors, etc., just take any specific project and here are a few questions to be settled before definitely proceeding:

1. Is it a local project or,
2. Will it have State participation or,
3. Will it have Federal participation?

If it is "local," then the city-county engineers agree on "specs"—but,

If it is to receive State participation then there has to be an agreement with State engineers on "specs" and also when will State funds be available?—and,

If it is to be a part of the Interstate program and receive Federal participation, then there has to be an agreement with the Federal engineers on "specs"—and also when will Federal funds be available?—

For example, in the case of Federal Funds, the status now is that practically all Federal Funds have been apportoined for the fiscal year ending July, 1959, so that any projects that are to receive Federal aid, that have not had funds for same apportioned to them will not be up for consideration for at least a year—

Then, too, when will matching funds from the State be available and when will the State schedule the construction, for the State does all the securing of rights of way, and letting of contracts, etc., on Federal Aid projects—

Then, after the foregoing agreements have been reached, then comes the job of securing rights of way. There is one place where there have been real delays, and will continue to be. However, there has been a new plan of procedure adopted, by the county, which would speed this up as far as county projects are concerned, as follows:

1. Appraisal is made.
2. Property owner is contacted, by mail, and offer made—
3. If no agreement is reached or if no answer received in 14 days, then matter is turned over to legal department, for condemnation proceedings.

We would like to urge those in authority—local, state and federal—to do everything within their power to hasten the completion of these projects, not just for the benefit of the residents of Atlanta and the surrounding area, but for the benefit of all Georgia, for:

1. Atlanta is a distribution center, bringing in merchandise by the train-load and distributing it to all the state by the truck-load.
2. Atlanta is a manufacturing center.
3. Atlanta is a defense center, et cetera.

Anything that is done that will speed up and make more efficient all the functions of this main hub, known as Atlanta, will be of vital help to all of Georgia and the Southeast—not only in a commercial way, but also in many other vital ways in case of a national emergency. We would like to urge that the newspapers start and continue an educational and selling program so that all the residents of Georgia will realize that this is not a sectional project, but a project for all the people and in such a program there will, of necessity, be more money spent in some areas than others.

TRAFFIC

In order to alleviate congestion and confusion on the Expressway system, the following suggestions are respectfully offered for the consideration of State, County and City officials who have jurisdiction over traffic on the above system:

1. That an education plan be adopted in order to speed up traffic as well as make it safer for those who are riding on the system. Slow traffic at peak hours causes "in and out" weaving and is a dangerous practice. The inside lane at present is a 40-M.P.H minimum—50-M.P.H maximum zone. For a period of six months this Jury suggests that this be raised to 45-M.P.H minimum and the maximum equal to the State system of 60 M.P.H during the day and 50 M.P.H. at night.

At the present time there is no law on the books for law enforcement officers to enforce the minimum speed requirements. A slow driver who holds up traffic and causes weaving is dangerous, not that he personally is involved, but people behind him become exasperated and cut in and out. With a higher minimum this dangerous practice should be strictly enforced and consequently the slow driver and weaving driver should be penalized.

It is further suggested to post signs on the bridges along the routes showing the lane speed:

45 MIN.—60 MAX. SLOW LANE
↓ ↓

2. Route marking, North-South and East-West, be in the regulation State prescribed manner, but with the exception that colored backgrounds made of "Scotch lite" or other similar material be used. For example, Highway 41 North to be in blue and Highway 41 South in green, Highway 78 West in red, etc. This would facilitate easy recognition for through traffic as color is much easier to follow than a mass of numbers.

3. More advance signs should be put up to the show the next exit. This would help out-of-town travelers to be ready for an exit and consequently would not have to slow down and make a decision.

4. Permanent guard rail fences should be installed to replace the cyclone separating pedestrian fences which are in constant repair and cause one-lane traffic while repairs are being made.

5. Additional exits are needed badly. For example, Piedmont Road and Lenox Road are badly overtaxed. Funds have been voted to widen Piedmont either with Federal or State aid. A bond issue has been voted for a four-lane road between Lenox and Piedmont to cross Peachtree Road. The Jury feels this connector should be started at once and serious consideration be given to combining this new connector with Roswell Road to better serve this area. At the completion of this road, then decide on the widening of Piedmont to either four or six lanes as needed.

Cross traffic should not have to cross each other. Consideration should be given to "Yield" signs to replace "Stop" signs and traffic signs. This not only speeds up traffic, but is less dangerous.

JAILS

All jails in the County were thoroughly inspected and found to be satisfactory, clean and adequately supervised. We wish to make the following specific comments:

Fairburn Jail—We commend the City of Fairburn on its new jail. The appearance and well-planned facilities are a credit to the County.

City of Atlanta Jail—We found the city jail operated very efficiently. Actually, it is more of a temporary detention institution rather than a jail for an increasing volume of offenders. Plans for the new building addition should improve and facilitate handling of the volume of prisoners.

Fulton County Jail—The present building, while structurally sound, is not adequate. We urge the County Commissioners to proceed with all speed on the plans and construction of the new county jail.

Prison Camps—We found the facilities and morale of prisoners and personnel satisfactory in every respect. Warden Carl Mills and his staff are commended for their fine program towards rehabilitation of prisoners in their custody.

We concur in a previous Grand Jury's recommendation that consideration be given to furnishing needy prisoners with a small amount of money to tide them over the first few days after being set free and to cover transportation to their residence if possible.

WELFARE

After consultation with the Administrator of the Board of Public Welfare and members of his staff, we believe that this department is extremely well operated and is doing an efficient job.

We found that the Fulton County appropriation for the operation of public welfare has not increased over the past five years in proportion to the population changes and appears to be fairly well stabilized.

We find that there are many cases where public assistance is granted on which there should be recovery under the Relatives Responsibility Law or Lien Laws which are already on the statute books. Unfortunately these laws are so written that there is no compulsion on the part of various interested parties to institute the action and we are informed that so far as the Fulton County Department is concerned, they have never brought a case for recovery of assistance which had been granted. We feel that the Fulton County Board of Public Welfare should recommend and attempt to have passed enforceable and effective Relative Responsibility Laws and we urge our members of the Legislature to conform in this suggestion. We quote pertinent passages from the Relatives Responsibility Act. No. 444, under head of "Old-Age Assistance":

OLD-AGE ASSISTANCE
No. 444 (Senate Bill No. 194)

"An Act to amend an Act, approved Feb. 26, 1937, (Ga. Laws 1937, pp. 311), known as the 'Old-Oge Assistance Act,' by including in said Act a section to provide for the responsibility of financially able children to support needy parents applying for old-age asisstance and for recovery of any assistance paid in cases involving children who, although reasonably able to support needy parents are refusing or failing to do so, to repeal conflicting laws, and for other purposes.

"Be it enacted by the General Assembly of the State of Georgia, and it is hereby enacted by the authority of same:

"Section 1. Responsibility of financially able children. If any recipient of old-age assistance has any child or children, who, in accordance with income and resources tables established by the State Department of Public Welfare, are able to support him but who fail to provide such support, the amount granted as assistance to the recipient shall be recoverable from such child or children in a civil action provided that judgment in the trial court is rendered during the lifetime of the recipient. It shall be the duty of the county department to refer to the Director of the State Department, or proper legal authorities, all cases involving children who, although reasonably able to support needy parents receiving old-age assistance, are refusing or failing to do so.

"Section 2. From and after the passage of this Act it shall be the duty of all persons twenty one years of age or over, of sufficient income, after reasonably providing for his own family, to provide or assist in providing for the support and maintenance of his or her mother or aged or infirm father, he or she being then and there in destitute or necessitious circumstances.

"Section 3. That all laws and parts of laws in conflict with this Act be and the same are hereby repealed.

"Approved Feb. 21, 1951."

As can be seen, the above does not set forth specifically who should be authorized to file suit against such children and until this Act is amended and clarified, it is doubtful if the County can recover funds to which it should be entitled.

There are many cases in which assistance has been rendered to individuals owning real estate. Upon their death, this real estate passes to their heirs, although under the laws, the county might well have established an enforceable lien and made some collection for the assistance rendered.

Nursing and Boarding Homes are not under the direct supervision of the Welfare Department. However, the Welfare Department places many of its cases in these homes and is very conversant with the situation. While there have been many rumors concerning the operation of such homes, there have been no specific cases called to the attention of the Committee which could be investigated. In order for these homes to be licensed, they must first obtain a permit from the Fulton County Health Department, and are subject to regular examination under their usual procedures. These homes rate all the way from very good to poor, varying in most cases directly in proportion to the fees charged. Because of financial limitations, the Welfare Department frequently has to recommend or use the lower-price homes in making their placements. However, we are informed that all of the homes used meet the minimum requirements set out by the licensing authority and are properly licensed.

We wish to thank the Administrator of the Fulton County Department of Public Welfare. We found Mr. Ellis and all of his staff most cooperative. All of their records were thrown open to us and we weel that the administration of this department is done in an orderly and efficient manner.

TAXATION

We are aware of the growing difficulties of the City of Atlanta and other municipalities in the county in their efforts to fairly extend and broaden their basis of revenue for needed administrative and operational purposes.

It is generally accepted that the tax burden now assessed against real estate has reached an intolerable proportion and other sources and means of taxation must be found and authorized. We understand this condition is true throughout the state with nearly all Municipalities being in need of additional means and sources of general revenue.

The problem appears to require a study and authority more broad and general than that which is vested in Municipalities. Therefore, we recommend that our city and county officials collaborate with our local legislative delegation for the stated purpose of obtaining relief to this growing problem.

An equitable, lawful and practicable manner of extending and broadening the tax base of our City and Municipalities must be found and the problem properly addresses itself to the General Assembly of our State.

FLUORIDATION

This Grand Jury has thoroughly evaluated all information obtainable on the use of fluorides for public water supplies. The members of the present Grand Jury have listened to designated representatives of a group of citizens of this County who oppose the use of fluorides in Fulton County and City of Atlanta water; and after making a full study of the problems, we, the members of the January-February, 1958, Fulton County Grand Jury, wish to go on record as endorsing the recommendations of a former Grand Jury, approving the use of controlled fluoridation for Fulton County and City of Atlanta, Georgia, water.

We further request that the proper authorities be immediately notified of this action, and trust that ways and means will be provided, without delay, for our citizens to receive the benefit of fluoridation.

BUSINESS PRACTICES

This Grand Jury has worked with the Atlanta Better Business Bureau in the development of better business practices and ethics. We urge the incoming Grand Jury to continue to work with the Better Business Bureau in the elimination of unfair and unethical business practices.

We heartily commend the Atlanta Better Business Bureau on the fine constructive program which they are carrying out.

SANDTOWN PETITION

This Grand Jury accepts receipt of a petition from the citizens of a Sandtown Civic group requesting additional services in that area. This petition will be passed on to the next session of the Grand Jury.

It is unfortunate that in an emergency there was no official in the City of Atlanta who could provide assistance in this case. There should be some high authority who could take care of matters of this type.

We urge also that the Fulton County Commissioners further investigate the need for fire protection in the unincorporated areas with regard to providing such services where feasible.

LEGISLATION

We would like to endorse the recommendations by previous Grand Juries that three particular pieces of legislation be pushed by our representatives:

1. The Grand Jury Extension Bill.
2. A bill to provide that the Judge shall fix sentence.
3. A bill providing that the defendant in any criminal trial shall be sworn in as any other witness if he desires to present any facts to the Jury.

SOLICITOR GENERAL

This Grand Jury wishes to express its appreciation of the efficiency, courtesy and cooperation of Solicitor Webb and the members of his staff.

PUBLICATION

We recommend that these presentments be published in The Atlanta Journal, The Atlanta Constitution and the Fulton County Daily Report not later than Tuesday, March 4, 1958.

This the 28th day of February, 1958.

Respectfully submitted,
FULTON COUNTY GRAND JURY
January-February Term, 1958
IVAN ALLEN JR., Foreman
ABNER HIRSCH, Assistant Foreman
MRS. MARGARET P. LINDSEY, Secretary
L. C. EVANS, Asst. Secretary
FRANK F. CALVIN
W. MOSES CHILDS
R. T. GUNTER
FRED L. HAYES
P. B. McCONNELL
WILLIAM C. SHREVE
VIRLYN B. SMITH
LAWRENCE H. STONE
T. CLACK TUCKER
W. F. BARTEE
R. A. CARRUTH
A. C. GARNER
THOMAS L. GULLIKSEN
H. P. LEONARD
JOSEPH REGENSTEIN JR.
W. CHES SMITH JR.
W. A. STEDHAM
LEWIS J. THOMPSON
H. W. WEST SR.

ORDER

The within and foregoing presentments of the January-February 1958 Term Fulton County Grand Jury are ordered published as recommended by the Grand Jury.

This the 28th day of February, 1958.

DURWOOD T. PYE,
Judge, Superior Court,
Atlanta Judicial Circuit.

Associated Press Wirephoto

WINTER WITH US—NEW YORK, March 3—The Weather Bureau here forecasts snow Tuesday for New England, northern Appalachians, upper Lakes region and the Rocky Mountain section. Showers are due in southern Florida, northern California, Nevada and Arizona.

WEATHER

ATLANTA—One year ago today, March 3, 1957, High 51, low 40.
SUN AND MOON FOR TODAY
Sun rises 7:03 a.m.; sets 6:37 p.m.
Moon rises 5:42 p.m.; sets 5:56 a.m.
TIDES (SAVANNAH RIVER ENT.)
4:23 a.m.: High 7.7; 4:59 p.m.: high 7.6
12:31 a.m.: Low —1.4; 12:57 p.m.: Low —1.3.

WASHINGTON, March 3 (AP)—Weather Bureau report of temperature and rainfall for the 24 hours ending 7 p.m. for selected areas:

	H.	L.	P.		H.	L.	P.
Alpena	35	29	.00	KansasCity	38	25	.00
Amarillo	41	28	.00	KeyWest	83	72	.00
Asheville	58	37	.00	Knoxville	56	39	.00
AtlanticC.	43	39	.31	LittleRock	59	36	.00
Baltimore	52	36	.20	LosAngeles	65	44	.00
Birmnghm	64	33	.00	Louisville	40	31	.00
Bismarck	31	18	.00	Memphis	53	36	.00
Boise	46	30	.00	Meridian	68	34	.00
Boston	44	35	.00	Miami	81	71	.01
Buffalo	33	31	.13	Milwaukee	36	27	.04
Burlington	39	12	.07	Mpls.-St.P.	35	24	.00
C.Hatteras	58	44	.00	Mobile	73	48	.00
Charleston	75	53	.00	Montgomry	69	44	.00
Charlotte	64	38	.00	Montreal	39	27	.00
Chatanooga	60	42	.00	N.Orleans	71	50	.00
Chicago	36	27	.01	New York	46	40	.08
Cincinnati	33	29	.01	Norfolk	60	47	.00
Cleveland	33	27	.09	Phildelphia	49	39	.13
Columbus	35	29	.07	Phoenix	59	48	.00
Dallas	62	39	.00	Pittsburgh	36	29	.06
Denver	32	24	.00	Prtlnd,Me.	43	30	.00
D.Moines	34	27	.00	Richmond	63	37	.00
Detroit	35	29	.16	St.Louis	37	25	.00
Duluth	37	20	.00	SanAntonio	59	41	.00
Fresno	63	36	.00	Savannah	75	55	.61
Galveston	61	51	.00	Seattle	51	30	.00
Houston	63	47	.01	Tampa	74	64	.22
Indinapolis	33	24	.02	Washington	57	41	.10
Jacksonvil	73	60	.00	Wilmington	69	52	.00

LEGAL NOTICES

NOTICE OF SALE—
TEMPORARY NOTES
HOUSING AUTHORITY OF THE CITY OF DECATUR, GEORGIA

Sealed proposals will be received by the HOUSING AUTHORITY OF THE CITY OF DECATUR, GEORGIA, (hereinafter called the "Local Authority") at its office, 541 Marshall Street, in the City of Decatur, Georgia, until, and publicly opened at, 1 o'clock p.m. (EST) on March 18, 1958, for the purchase of $527,000.00 Temporary Notes (Seventh Series), being issued to aid in financing its low-rent housing project(s).

The notes will be dated April 8, 1958, will be payable to bearer on April 10, 1959, and will bear interest at the rate or rates per annum fixed in the proposal or proposals accepted for the purchase of such notes.

All proposals for the purchase of said notes shall be submitted in a form approved by the Local Authority. Copies of such form of proposals and information concerning the notes may be obtained from the Local Authority at the address indicated above.

HOUSING AUTHORITY OF THE CITY OF DECATUR, GEORGIA.
By W. F. TABOR, Secretary.

NOTICE TO PAVING CONTRACTORS

Sealed proposals for resurfacing seventeen streets will be received by the Purchasing Department of the City of Atlanta, 403 City Hall, until 2:00 P.M. Monday, March 10, 1958, at which time they will be publicly opened and read in the Committee Room of the City Hall.

Instructions for submitting bids and complete specifications for this work may be obtained at the office of the Chief of Construction, 3rd floor City Hall.

The City reserves the right to reject any and all proposals.

CITY OF ATLANTA, Ga.
ERNEST J. BREWER.
Purchasing Agent.

LODGE NOTICES

Regular convocation of Mt. Moriah Chapter No. 63, will be held this (Tuesday) evening 7:30 o'clock, in East Atlanta Masonic Temple, 523 Moreland Ave., SE. Past Master and Most Excellent Master degrees will be conferred. Visiting companions welcome.
W. A. WILLIAMS, H. P.
H. H. BURKS, Sec'y.

A called communication of Kenessaw Lodge No. 33, F. & A. M., will be held Tuesday, March 4, at 7:15, for the purpose of conferring the Master degree. All members urged to be present. Visitors welcome. By order E. L. HODGE, W. M.
E. T. LANCE SR., Sec'y.

A called communication of Capitol View Lodge No. 640, F. & A. M., will be held in the Temple on Stewart Ave. at Dill, this Tuesday, March 4 at 7:30 p.m., for the purpose of conferring the Entered Apprentice Degree. Qualified visitors welcome.
ROBERT E. MANN JR., W. M.
HENRY A. McGEE, Sec'y.

The regular communication of Battle Hill Lodge No. 523, will be held in the Lodge, Gordon and Lucile Ave., this Tuesday evening, March 4, at 7:30 p.m. The Entered Apprentice degre will be conferred by Bro. W. E. Coleman, junior warden. Visiting brethren cordially invited.
JAMES H. HALL, W. M.
STEVE C. McGARITY, Sec'y.

The regular communication of Capitol City Lodge No. 642, F. & A. M., will be held this Tuesday, March 4, at 7:30 p.m., 368 Moreland Ave., NE. The Master degree will be conferred. All qualified Masons are invited to meet with us.
WALTER L. HOLTZCLAW, W. M.
PAUL ED REEVES, Sec'y.

The regular communication of East Point Lodge No. 288, F. & A. M., will be held (this (Tuesday) evening at 7:30 o'clock.
HUGH M. LEWIS, W. M.
HARRY L. BROWN, Sec'y.

A called communication of Glenwood Hill Lodge No. 703, F. & A. M., will be held in the lodge hall Tuesday at 8 p.m. M. M. degree will be conferred. All qualified brethren cordially invited.
LANGLEY C. ROBERTS, W. M.
MORIS A. WARD, Sec'y.

Called communication Grant Park Lodge No. 604, F. & A. M., this (Tuesday) evening, 7 o'clock. The Master degree will be conferred by Wor. Bro. Burton A. Greer Sr., F. M. Masons welcome.
CARL B. FORREST, W. M.
C. M. MIZE, Sec'y.

The regular communication of W. D. Luckie Lodge No. 89, F. & A. M., will be held in its temple this (Tuesday) evening at 7:30. The Fellowcraft degree will be conferred. Light refreshments. All qualified Masons welcome.
CHARLIE O. MURPHY, W. M.
M. A. CASON, Sec'y.

The regular communication of Georgia Lodge No. 94, F. & A. M., will be held this (Tuesday) evening, March 4, at 431 Seminole Ave., NE, beginning at 7:30 o'clock. The Fellowcraft degree will be conferred. All qualified Masons are cordially invited.
CLAUD H. HALL, W. M.
R. H. SPINKS, Sec'y.

Regular communication of Morningside Lodge No. 295, F. & A. M., will be held this (Tuesday) evening in the lodge room, 1582½ Piedmont Rd., NE, at 1:30 o'clock. Entered Apprentice degree will be conferred by Bro. W. E. Coleman, senior warden. Visiting brethren cordially invited.
JAMES H. HALL, W. M.
STEVE C. McGARITY, Sec'y.

The regular communication of Kirkwood Lodge No. 548 will be held this Tuesday evening at 7:30 o'clock. Kirkwood Masonic Temple. The M. W. grand master, John C. Kaufman, will honor Kirkwood Lodge with his presence. Dinner will be served at 6:30 p.m. All qualified brethren urged to attend. Visitors welcome. Open meeting to Masons and families at 8 p.m.
JOHN D. CAMERON, W. M.
WALTER L. LODEN, Sec'y.

The regular communication of North Decatur Lodge No. 714, F. & A. M. tonight at 7:30. Ashford Park clubhouse. Visitors welcome.
ROBT. A. JENKINS, W.M.
HARRY A. RAY JR., Sec'y.

J. C. Kottemann Is Dead at 28; Kin of Atlantan

Jack C. Kottemann, 28, grandson of Mrs. S. R. Dull, Atlanta cooking authority, died Sunday in a Cambridge, Mass., hospital. He had been studying for his Ph. D. degree at Harvard University there.

Mr. Kottemann was a son of Mr. and Mrs. R. E. Kottemann, formerly of Atlanta, now of Chicago, where his father is a Swift & Co. official. His mother is the former Mary Dull.

Funeral services will be in Chicago Wednesday afternoon.

Surviving also are four brothers and three sisters, all of Chicago, and three aunts, Mrs. S. F. Owen, Mrs. J. A. Broach and Miss Ethel Dull, and an uncle, Sam Dull, all of Atlanta.

FUNERAL NOTICES

SMITH—Friends and relatives of Mrs. Paul James Smith, Mr. and Mrs. Howard Jenkins, Fairburn; M. Sgt. and Mrs. Russell J. Smith, Ft. Benning, are invited to attend the funeral of **Mrs. Paul James Smith** today at 2:30 p.m. at the Bishop & Poe Chapel, Rev. Auston Turner and Rev. C. Raymond Carroll officiating. Interment, Fairburn Cemetery. Pallbearers are: Messrs. Weyman Jenkins, Frank Privett, J. R. McClure, L. M. Hobgood, Wiley Lewis Sr., Dr. J. W. Amoss. Bishop & Poe, Fairburn.

AUSTIN—Mrs. Sara Jane Austin of Rte. 1, Douglasville, died Monday in the 88th year of her age. She is survived by her daughter, Mrs. Jessie Thomason; grandson, Mr. E. S. Richards, Douglasville, Ga.; two granddaughters, Mrs. H. G. Davis, Mableton, Ga.; Mrs. E. E. Thaxton, College Park, Ga., and 12 great-grandchildren. Funeral arrangements will be announced later by J. Austin Dillon Co.

PERDUE—Mr. Lewis B. Perdue of 108 Bryan Ave., East Point, died Monday evening. Survived by his wife, mother, Mrs. Julia Perdue, Temple; sisters, Mrs. Ruth Lester, Atlanta; Mrs. C. M. Morris, Temple; Mrs. Estelle Griggs, Temple; brothers, Mr. Ernest Perdue, Carrollton; Mr. Floyd Perdue, Powder Springs. Funeral arrangements announced later by Howard L. Carmichael & Sons.

FUNSTON—Mr. Joseph Funston of Tucker, Ga., died Monday afternoon in Eastman, Ga. He is survived by his wife and one sister, Miss Winnie Funston of Philadelphia. A. S. Turner & Sons.

LEGAL NOTICES

NOTICE TO PAVING AND GRADING CONTRACTORS

Sealed proposals for grading and widening of West Whitehall Street, SW, from Gordon Street to Park Street, will be received by the Purchasing Department of the City of Atlanta, 403 City Hall, until 2:00 P.M. Monday, March 10, 1958, at which time they will be publicly opened and read in the Committee Room of the City Hall.

Instructions for submitting bids and complete specifications for this work may be obtained at the office of the Chief of Construction, 3rd floor, City Hall.

The City reserves the right to reject any and all proposals.

CITY OF ATLANTA, GA.
ERNEST J. BREWER,
Purchasing Agent

NOTICE TO SEWER CONTRACTORS

Sealed proposals for furnishing all labor and materials and constructing Lateral Sewers and outfalls, Group 3, 1958, will be received at the office of the Purchasing Agent, 403 City Hall until 2:00 p.m., March 10th, 1958.

Specifications and bid forms may be had by calling at the office of the Chief of Construction, 301 City Hall, Atlanta, Georgia.

The right is reserved to reject any and all bids and waive technicalities.

City of Atlanta, Ga.
ERNEST J. BREWER,
Purchasing Agent

LEGAL NOTICE

Sealed bids will be received at the office of the Purchasing Agent, 403 City Hall, until 2:00 p.m. Monday, March 10, 1958, for Trucks, Mowing Equipment, Tractors, Compost Grinders, Office Furniture, Power Rodding Machines, Fence, Chain, installation of fabric wall covering at Municipal Auditorium, Sign Blanks, Signal Heads.

The City reserves the right to accept or reject any or all bids, and to waive technicalities.

CITY OF ATLANTA, GEORGIA.
ERNEST J. BREWER,
Purchasing Agent.

NOTICE TO HOUSE WRECKERS AND MOVERS

Sealed Bids will be received until 11:00 A.M., March 11, 1958, on Dwellings and Buildings located in Fulton and DeKalb Counties, for sale to the highest bidder for cash by the State Highway Department. Bid Blanks and specifications may be obtained from the undersigned.

C. L. SHAW
Supervisor of Purchases
State of Georgia
142 State Capitol

NOTICE TO HOUSE WRECKERS AND MOVERS

Sealed Bids will be received until 11:00 A.M., March 12, 1958, on Dwellings and Buildings located in Tift County for sale to the highest bidder for cash by the State Highway Department. Bid Blanks and specifications may be obtained from the undersigned.

C. L. SHAW
Supervisor of Purchases
State of Georgia
142 State Capitol

I have made application to the Aldermanic Board for a beer license to be consumed at 1417 Simpson St., SW. Hearing to be held by Police Committee March 12, at 7:30, at 175 Decatur St., SE.
BOB REID.

I have made application to the Aldermanic Board for a packaged wine license, Club Rogie, 115 McDonough Blvd., SE. Hearing to be held by Police Committee March 12 at 7:30 p.m., 175 Decatur St., SE.
W. J. DONATELLI.

FUNERAL NOTICES

Allen, Master Douglas Milton.
Ager, Carol Lamar
Austin, Mrs. Sarah Jane
Bessent, Rev. Walter B.
Edmondson, Mrs. J. B. Sr.
Funston, Mr. Joseph
Green, Mrs. J. Howell Sr.
Hanson, Mrs. Virgie Mae
Hendrix, Mrs. Aubie G. (Geneva)
Lee, Mr. John M.
Mahaffey, Mrs. Jessie
Manley, Mr. Dock R.
McCulloch, Mrs. W. W. (Maggie White) Sr.
Meiere, Mrs. S. L.
Morris, Mrs. Wiley H. (Bertie Gardner)
Nalley, Little Lisa Gay
O'Brien, Mr. L. A.
O'Neill, Mr. Paul F.
Palmer, Mr. William Chapin
Poe, Miss Jacqueline
Perdue, Mr. Lewis B.
Phillips, Mr. Ira G.
Smith, Mrs. Paul James
Stone, Mr. Thomas L.
Turner, Mr. J. Clinton Sr.
—Williams, Mr Robert C.

GREEN—The friends and relatives of Mrs. J. Howell Green Sr., Decatur; Mr. and Mrs. John Howell Green Jr., Mr. and Mrs. Waring Manning Green, New Orleans; Mr. and Mrs. James Wohlford, Atlanta; Mr. John E. Green, Mr. and Mrs. Donald R. Moore, Mr. Charles A. Green, Decatur; Miss Patricia Green, Miss Betsy Anne Green, New Orleans; Donald Robert Moore Jr., Mrs. Rembert E. Stearns, Decatur; Mrs. Warren C. Cantrell, Carrollton, Ga.; Mrs. R. Lee Griffin, Decatur; Mrs. A. C. Crooke, Orlando, Fla.; Mrs. Basil E. Evans, Atlanta; Dr. A. C. Manning, Ligonier, Pa.; Mr. F. W. Manning, Decatur; Mr. H. G. Manning, New Orleans; Mr. U. L. Manning, Pensacola, Fla., are invited to attend the funeral services of **Mrs. J. Howell Green Sr.** Tuesday afternoon at 3 o'clock at Decatur First Methodist Church, Rev. Frank Crawley, Rev. J. W. O. McKibben and Rev. W. S. Robison will officiate. Interment in Decatur Cemetery. The following gentlemen will serve as pallbearers: Mr. J. W. Battle, Mr. Leon O'Neal, Mr. Robert Hale, Mr. Walton E. Bobo, Mr. John Wesley Weekes and Mr. William O. Hicks. A. S. Turner & Sons.

ALLEN—The friends and relatives of Master Douglas Milton Allen, Mr. and Mrs. W. A. Allen, little Miss Diane Allen, Mr. and Mrs. C. D. Allen, Norcross, Ga.; Mr. and Mrs. Andy Cash, Atlanta, are invited to attend the funeral of **Master Douglas Milton Allen** Tuesday afternoon, March 4, 1958, at 3 o'clock at Pleasant View Baptist Church, Gwinnett County. Rev. R. R. Brown will officiate. Interment will be in the churchyard. The remains are at the residence of his grandparents, Mr. and Mrs. C. D. Allen, Norcross, Ga., and the pallbearers will meet there at 2 o'clock. Henry M. Blanchard & Son.

MANLEY—Mr. Dock R. Manley died Monday at the residence, 1510 Murphy Ave., SW. He is survived by his wife; three sons, Messrs. Paul F., L. C., and James H. Manley; six daughters, Mrs. R. D. Mitchell, Mrs. W. F. Henson, Mrs. Alvin Fort, Mrs. R. H. Danao, Mrs. Sam B. Harris Jr., Mrs. H. V. Dean; one brother, Mr. James H. Manley; 21 grandchildren, five great-grandchildren, several nieces and nephews. Funeral arrangements announced later by J. Austin Dillon Co.

FUNERAL NOTICES

STONE—The friends and relatives of Mr. and Mrs. Thomas L. Stone of Alpharetta, Rte. 1; Rev. and Mrs. Holbert Hall of Cumming; Mr. and Mrs. Earl J. Stone of Alpharetta; Mr. and Mrs. Grady Bearden of Emmerson, Ga.; Mr. and Mrs. Webster Martin, Mr. and Mrs. Clay Martin of Atlanta; Mr. and Mrs. T. K. Martin, Mr. and Mrs. A. H. Odum of Alpharetta, Rte. 1; brothers, Mr. Charlie Stone, Mr. Ben Stone of Atlanta; Mr. Bill Stone of Cumming; sisters, Mrs. Elec Fowler, Mrs. Charlie Baker, Mrs. Ford Harris, all of Atlanta, are invited to attend the funeral of **Mr. Thomas L. Stone** Tuesday at 2 o'clock at Union Hill Baptist Church, Rev. D. M. Nalley and Rev. Herbert Bagley officiating. Interment in churchyard. Ingram Funeral Home, Cumming, Ga.

WILLIAMS—Friends and relatives of Mr. Robert C. Williams, Mrs. Sara Todd Williams, Mr. and Mrs. John B. Yancey, Mr. and Mrs. John Todd Williams, several nieces, several great-nephews and niece are invited to attend the funeral of **Mr. Robert C. Williams** Wednesday, March 5, 1958, at 11 a.m. from Dillon's chapel. Rev. Cecil Myers and Dr. W. Thomas Smith will officiate. Interment, South Bend Cemetery. The following gentlemen will act as pallbearers and will meet at the chapel at 10:45 a.m.: Dr. John J. Perpall, Messrs. T. C. Bray, R. W. (Red) Wages, Edsell Payne, Bob Stith and John Yancey. (Florists, 10 a.m.) J. Austin Dillon Company.

HANSON—The friends and relatives of Mrs. Virgie Mae Hanson, Mr. and Mrs. Leon G. Borden, Atlanta; Mr. and Mrs. William Brady, Louisville, Ky.; Mr. and Mrs. J. T. Williamson, Hapeville, Ga.; Judy and Betty Mae Borden, Atlanta; Sharron Brady, Mickey and Steve Brady, Louisville, Ky., are invited to attend the funeral of **Mrs. Virgie Mae Hanson** Tuesday, March 4, 1958, at 2 o'clock from Lowndes Chapel, Dr. E. T. Wilson officiating. Interment, Westview. The following will serve as pallbearers: Mr. Paul Fellows, Mr. Addis Whitehead, Mr. Roy Robinson, Mr. Nyram L. Young, Mr. R. E. Shelley and Mrs. J. T. Williamson. Frank B. Lowndes & Son, (formerly Awtry & Lowndes).

MORRIS—The friends and relatives of Mrs. Wiley H. Morris, Atlanta; Mr. and Mrs. John W. Morris, Decatur; Mr. and Mrs. G. J. Giesler, Atlanta and the five grandchildren are invited to attend the funeral service of **Mrs. Wiley H. (Bertie Gardner) Morris** Tuesday afternoon at 1 o'clock at Trinity Chapel. Rev. J. R. Turner and Rev. Louis Huckaby will officiate. Interment in Westview Cemetery. The following gentlemen will serve as pallbearers: Mr. Marvin Sneed, Mr. Herbert Burruss, Mr. Albert Maynard, Mr. Clyde W. Crawford, Mr. Ralph Holtzclaw, Mr. Clarence Hurst. A. S. Turner & Sons.

PHILLIPS—Mr. Ira G. Phillips of 1082 Austin Ave., NE, passed away Monday, March 3, 1958. Surviving are his wife; daughter, Mrs. E. R. Bond; sister, Mrs. J. E. Picklesimer, Atlanta; brother, Mr. Bill Phillips, Pickens, S.C.; one niece. Frank B. Lowndes & Son. (Formerly Awtry & Lowndes).

FUNERAL NOTICES

EDMONDSON—Friends and relatives of Mrs. J. B. Edmondson Sr., Mr. and Mrs. W. H. Askew, Fayetteville; Mr. and Mrs. J. A. Nations, Senoia; Mr. and Mrs. R. G. Bennett, Decatur; Mr. and Mrs. J. B. Edmondson Jr., Newnan; Mr. and Mrs. W. S. Edmondson, Fayetteville; Mr. and Mrs. J. L. Edmondson, Newnan; Mr. and Mrs. L. H. Edmondson, Stockbridge; Mrs. H. A. Allen, Hapeville; Mrs. Ethel Snead, Atlanta; Mr. and Mrs. Forrest Attaway, Haines City, Fla.; Mr. Ambrose Snead, Mr. Jewel Snead, Mr. and Mrs. Horace Snead, Woolsey, Ga., the grandchildren and great-grandchildren are invited to attend the funeral services of **Mrs. J. B. Edmondson Sr.** Tuesday, March 4, 1958, at 3:30 o'clock at the Fayetteville Baptist Church with the remains placed in state at 2:30. Rev. Herschel Turner will officiate. Interment, Fayetteville Cemetery. Hillcrest Chapel, Newnan, Georgia.

LEE—Mr. John M. Lee of Douglasville, Ga., passed away Sunday, March 2, 1958. He is survived by his wife, Mrs. Velma Stovall Lee; two sons, Mr. Ralph Lee, College Park, Mr. Frank Lee, Florence, S.C.; five grandchildren; brother, Mr. R. D. Lee, Chamblee, Ga.; four sisters, Mrs. H. M. William, Mrs. W. C. Daniell, Atlanta; Mrs. B. V. Pace, Ben Hill, Ga.; Mrs. V. G. Boyd, Atlanta; several nieces and nephews. Funeral services will be held Tuesday, March 4, 1958, at 2:30 p.m., at Cool Springs Primitive Baptist Church. Elder Floyd Jones and Elder J. J. Aderholdt will officiate. Interment, churchyard. Nephews will serve as pallbearers and will please meet at the residence at 1:30. Roy Davis Funeral Home, Austell.

POE—Friends and relatives of Miss Jacqueline Poe, Mrs. A. J. Poe Sr., Miss Bessie Poe, Lawrenceville, Ga.; Mr. and Mrs. A. L. Poe and family, Mr. and Mrs. A. J. Poe Jr., Decatur; Mrs. J. M. Hewatt, Lawrenceville, are invited to attend the funeral of **Miss Jacqueline Poe** this Tuesday at 3 p.m. at the First Baptist Church, Lawrenceville, Rev. Omer E. Graves, Rev. George R. Holden, Rev. J. Omer Jones officiating. Interment, Shadowlawn. The body will lie in state at the church from 2:30 until 3 p.m. and is at the residence of Miss Bessie Poe. F. Q. Sammon Funeral Home, Lawrenceville.

HENDRIX—Funeral service for **Mrs. Aubie G. (Geneva) Hendrix** will be held today (Tuesday) at 3 o'clock from the Northwest Baptist Church. Rev. Homer G. Smith and Rev. C. L. Underwood will officiate. Interment will be in Crest Lawn Memorial Park. Remains will lie in state at the church from 2 o'clock until funeral hour and pallbearers selected please meet there at 2:45. J. Allen Couch & Son.

MAHAFFEY—Funeral services for **Mrs. Jessie Mahaffey** will be held today (Tuesday) at 3:30 o'clock from Riverside Chapel. Rev. G. R. Watson will officiate. Interment will be in Hollywood Cemetery. Pallbearers selected please meet at the chapel at 3:15. J. Allen Couch & Son.

FUNERAL NOTICES

SPRING HILL
H. M. Patterson & Son

McCULLOCH—The friends and relatives of Mrs. W. W. McCulloch Sr., Mrs. W. C. Thompson Sr., Mr. and Mrs. A. J. Fischer, Rev. and Mrs. Robert Lee McCulloch, Mr. and Mrs. T. L. White, Knoxville; the grandchildren, nieces and nephews are invited to attend the interment services for **Mrs. W. W. (Maggie White) McCulloch Sr.** Tuesday, March 4, 1958, at 3:30 o'clock at Marietta City Cemetery, Rev. Guy Owen officiating. The pallbearers will be Mr. W. C. Chapman, Mri. A. J. Fischer, Mr. Wilbur J. White, Mr. W. H. Davis, Mr. J. C. Crook, Mr. Lawrence White. H. M. Patterson & Son.

O'NEILL—The friends and relatives of Mr. and Mrs. Paul F. O'Neill, Decatur; Mr. and Mrs. Robert G. O'Neill, San Mateo, Calif., Mr. and Mrs. R. E. O'Neill, Mr. and Mrs. W. W. O'Neill are invited to attend the funeral of **Mr. Paul F. O'Neill** Tuesday, March 4, 1958, at 4 o'clock at Spring Hill, Dr. Robert W. Burns officiating. Interment, Westview. The pallbearers will be: Mr. W. W. O'Neill Jr., Mr. John W. Hancock, Mr. J. Harold Hancock, Mr. Miles R. Duncan, Mr. Harry E. Parks, Mr. Roy Parrish.

TURNER—Mr. J. Clinton Sr., of 280 Rockyford Rd., NE, died March 3, 1958. Surviving are his wife; sons, Mr. J. C. Turner Jr., USN, San Diego; Mr. James Edward Belcher, Marietta; sisters, Mrs. E. R. Williams, Miss Mary Turner; brothers, Mr. Frank A. Turner, Inglewood, Calif.; Mr. R. A. Turner, Mr. L. P. Turner, Kansasville, Wis.; Mr. J. M. Turner, Detroit; three grandchildren, several nieces and nephews. H. M. Patterson & Son.

PALMER—Funeral services for **Mr. William Chapin Palmer** will be held Tuesday, March 4, 1958, at 11:30 o'clock at Spring Hill, Mr. Thomas B. Hubbard, former first reader of Fourth Church of Christ, Scientist, officiating. Interment, Westview. The pallbearers will be: Mr. William A. Yarbrough, Mr. Cleve Morrison, Mr. L. R. Still, Mr. J. W. Culpepper.

BESSENT—Funeral services for **Rev. Walter B. Bessent** will be held Tuesday, March 4, 1958, at 10:30 o'clock at Spring Hill, Rev. R. L. O'Brien, Rev. W. Arnold Smith officiating. Interment, Westview. The pallbearers will be: Mr. Roy Chapman, Mr. J. G. Lee, Mr. W. W. Walden, Mr. C. A. Boynton, Rev. A. F. Smith, Mr. H. G. Adams.

MEIERE—Funeral services for **Mrs. S. L. Meiere** will be held Tuesday, March 4, 1958, at 3 o'clock at Spring Hill, Dr. E. D. Rudisill, Dr. Arthur Vann Gibson officiating. Interment, Greenwood. The pallbearers will be Mr. G. W. Adams, Mr. Marion Adams, Mr. George W. Adams Jr., Mr. Marvin Russell, Mr. J. F. Chilton, Mr. T. L. Hoshall Jr.

Acknowledgment Cards
Engraved Promptly Samples Sent
J. P. Stevens Engraving Co.
JAckson 2-6879 110 Peachtree St.

(COLORED)

LOVE—The friends and relatives of Mrs. Hazel Love (wife) and family, Mr. and Mrs. John H. Love, Mr. and Mrs. Inman Love and family, Mr. and Mrs. James Love and family, Mr. and Mrs. Charlie Love and family, Mr. and Mrs. Lewis Love and family, Mr. and Mrs. Jimmie Burdett and family, Miss Nancy B. Love, Mr. and Mrs. Willie Johnson and family, Mrs. Lula B. Washington and family, Mrs. Viola Scott are invited to attend the funeral of **Mr. J. W. Love** Wednesday, March 5, 1958, at 2:30 p.m., at the Pleasant Hill AME Church, Stonewall, Ga., Rev. Robert Childes and Rev. J. F. Moses officiating. Interment, churchyard. The remains will lie in state at the chapel until 1:30 p.m. Banks Funeral Home.

DAVENPORT—Friends and relatives of Mr. and Mrs. Jacob Davenport; Mrs. Effie Glass, mother; Mr. and Mrs. Dempsie Davenport and family, Mr. and Mrs. Walter Heard and family, Mr. and Mrs. Oscar Davenport and family, Chicago, Ill., are invited to attend the funeral of **Mrs. Jacob Davenport** Wednesday, March 5, 1958, at 2 p.m., from our chapel, Rev. J. W. Thomas officiating. Interment, Lincoln Cemetery. Ivey Bros., morticians.

DANIEL—Mrs. Susie Mae Daniel of 577 Auburn Ave., NE, wife of Mr. Samuel Daniel, passed March 2, 1958. Funeral announced later. Haugabrooks Funeral Home.

KEY—Mrs. Alberta Key of 402 Johnson St., NW, Apt. 2, friend of Mrs. Alice Mae Thomas, passed March 3, 1958. Funeral announced later. Haugabrooks Funeral Home.

ARNOLD—Mr. Will Arnold, of a Chapel street address, passed at the city prison March 2, 1958. His funeral announced later. Tyler Funeral Home, Decatur.

(COLORED)

MITCHELL—Mr. Paul Mitchell Sr., of 829 McDaniel St., SW. The friends and relatives of Mrs. Fertia Mitchell, Mr. and Mrs. Paul Mitchell Jr. and family, Mr. and Mrs. William R. Perry and family of Philadelphia, Pa.; Mr. and Mrs. Oscar Varnum, Mrs. Susie Dozier, Mr. and Mrs. Joseph Flowers and family, Mr. and Mrs. William Butler and family, the nieces and nephews are invited to attend the funeral of **Mr. Paul Mitchell** Wednesday, March 5, 1958, at 2:30 p.m. from the Bethany Baptist Church at 1109 McDaniel St., SW, Rev. R. H. Hicks officiating. Interment in South View Cemetery. The remains will lie in state at the residence from 4:30 p.m. today until the hour of funeral. Haugabrooks Funeral Home.

SIMPSON—The friends and relatives of Mr. and Mrs. Arthur Simpson Jr. of 635 Paynes Ave., NW, 10 children, 13 grandchildren, 4 sisters, 2 brothers, mother, Mrs. Lizzie Simpson, and a host of nieces, nephews and other relatives are invited to attend the funeral of **Mr. Arthur Simpson Jr.** Wednesday, March 5, 1958, at 2 p.m. at St. John A. M. E. Church, 8th St., NW, Rev. E. F. Robinson officiating. Interment, Lincoln. Sellers Bros.

BURTON—Mr. Joe Burton, of 283 Pine Pl., NE. Funeral services will be held today (Tuesday), March 4, 1958, at 2 p.m., from the chapel. The minister appointed will officiate. Interment, Chestnut Hill Cemetery. Pollard Funeral Home.

SEATS—Little Darrell Seats, of Smyrna, Ga. Graveside services were held Monday at 4 p.m., at Mt. Zion Cemetery. Hanley Co., Marietta.

HEAD—Mrs. Mamie Head passed at her residence, 601 Fair St., SW, March 3, 1958. Her funeral will be announced by Ivey Bros., morticians.

(COLORED)

QUAINTANCE—The friends and relatives of Mr. and Mrs. Perry L. Quaintance of 807 North Ave., NW, Little Brenda Joyce Quaintance, Mr. and Mrs. Olin Moten and family of Atlanta, Ga.; Mrs. Hazel Craig and family of Milwaukee, Wis.; Mr. Lewis Quaintance and family of Jacksonville, Fla.; Mrs. Nettie L. Johnson and family of Jeffersonville, Ga.; Mrs. Pheoby L. Clark and family of Danville, Ga.; Mrs. Annie B. Wimberly and family of Macon, Ga., are invited to attend the funeral of **Mr. Perry L. Quaintance** Wednesday, March 5, 1958, at 2 p.m. at New Hope Baptist Church, Richardson street, Rev. R. N. Martin officiating. Interment, Carver Memorial. Sellers Bros.

HALL—Mrs. Carrie Hall of Siloam, Ga.; the mother of Mr. and Mrs. Joe Martin Sr. of Atlanta, Ga.; Mr. and Mrs. Leonard Thomas, Atlanta; Mr. Allen Hall, Mr. and Mrs. Luther Hall, Mr. Charlie Hall, Mrs. Bertha Humphrey, all of Siloam, Ga.; the sister of Mr. and Mrs. Willie Jernigan, 28 grandchildren, 28 great-grandchildren. Funeral services will be held Wednesday, March 5, 1958, at 1 p.m. from New Bethel A.M.E. Church, Rev. J. C. Mobley officiating. Interment, churchyard. Jackson Funeral Home, Greensboro, Ga.

POYNER—Mrs. Bessie Poyner, of 242 Rock Springs Homes, Athens, Ga. Funeral will be Wednesday, March 5, 1958, from Springfield Baptist Church, at 3:30 p.m., Athens, Ga., Rev. W. A. Mathis officiating, assisted by others. Interment, Hillcrest Cemetery. Hurley's Funeral Home, Athens, Ga.

(Note Change of Time)

WOODWARD—The friends and relatives of Mr. Sidney Woodward of 700 Fair St., SW, are invited to attend his funeral today (Tuesday), at 3 p.m., at our Hunter Street Chapel, Rev. A. C. Epps officiating. Interment, Lincoln. Sellers Bros.

(COLORED)

WESS—Mr. Will Wess of Stone Mountain, Ga., died March 2, 1958. He is survived by his wife, Mrs. Alice Wess; three daughters Miss Bessie Wess, Mr. and Mrs. Ernest Blalock, Mr. and Mrs. Calvin Moon; one sister, Miss Emma Wess; one grandson, Mr. and Mrs. Willie T. Blalock; three great-grandchildren; one sister-in-law, Mrs. Ethel Wess and a host of other relatives and friends are invited to attend the funeral Wednesday, March 5, 1958, at 1 p.m. from the Spring Hill A.M.E. Church in Campton, Ga., Rev. Strong officiating. Interment, churchyard. Flower ladies and pallbearers will assemble at the residence at 11 a.m. Haugabrooks Funeral Home.

PRESTON—The friends and relatives of Mrs. Mamie Lee Ivy, Mrs. Hattie Bell Young, Mr. J. T. Preston, all of Dayton, Ohio, and Mr. Joe Preston, Covington, Ga., are invited to attend the funeral of **Mr. Willie (Nick) Preston** Wednesday, at 2 p.m., at the Chestnut Grove Baptist Church, Rev. J. L. Byrd officiating. Young's, Monroe.

PRICE—The friends and relatives of Mr. and Mrs. Edward Price and family of 1498 Akridge St., NW, are invited to attend the funeral of **Little Alpha Denise Price** at 2 p.m., at the Union Baptist Church, Mozley drive, Wednesday, March 5, 1958, Rev. J. A. Wilborn officiating. Interment, Lincoln Cemetery. Sellers Bros.

MOORE—Mrs. Lizzie Johnson Moore of 193 Upshaw St., SW, the mother of Mrs. Edna Cofer, grandmother of Mrs. Laura Stocks, passed March 3, 1958. Funeral announced later. Haugabrooks Funeral Home.

THOMAS—Mrs. Gertrude Thomas passed at a local hospital March 2, 1958. Funeral announced later. Hanley's Bell St. Funeral Home.

FUNERAL NOTICES

**A

Building—General Repairs

GUARANTEED
Roofing—Siding
INSTALLED by experts. 10-year guarantee on materials and labor. FHA or Sears terms. Low monthly payments.
SEARS, ROEBUCK & CO.
Northeast TR. 5-8211 West End PL. 8-4511 Buckhead CE. 7-7571 Marietta 8-2601

WE DO YOUR work at the most reasonable prices. Free estimates. We do not sublet our work, we do everything pertaining to your home from basement to roof. No down payment, easy terms. Sims General Contracting Co., 1194 N. Highland NE. TR. 4-8795, DR. 8-6084.

REPAIRS, additions or a new home. Let us recommend a reliable contractor. Free estimates, no down payment, and low monthly payments on repairs and additions. Ben Hill Lumber & Supply, Inc., PL. 5-7711.

HAVE repairs made now and save high cost later. Terms can be arranged by week or month. Alterations, additions, repairs, improvements. ME. 4-4714.

I SPECIALIZE in garages, rock walls, underpinnings, d'ways, repairs. Terms. Free est. Myrick, PL. 3-8987.

I SPECIALIZE in garages, rock walls, underpinning, d'ways, repairs. Terms. Free est. Myrick, PL. 3-8987.

ALL TYPES general repairs. No job too small. We take all. For action call Jackson Bros., JA. 5-7172.

F. A. REECE CONSTRUCTION & ROOFING CO. MA. 7-7777

REMODELING, new rms. Screens. Plumbing. Roofing. Siding. PL. 3-6435.

ROBBINS HOME IMPROV. CO. All repairs. 40 Pryor St., JA. 4-7712.

Awnings and Screens

LIFETIME ALUMINUM AWNINGS, choice of colors the best deal and guarantee. No obligation to phone JA. 5-1471 for free estimate.

Cabinet Work

ALL-TYPE building, large or small. Kit. mod. PO. 6-1314.

Carpenter Work

FIRST-CLASS repairs. Rooms, roofing, siding, concrete, electrical work. HE. 5-3182.

PORCHES, steps, sills replaced. Sm jobs, free est. Work guar. MA. 2-0809.

LOOK! Carpenter needs work. Home repairs, windows, doors. JA. 5-9925.

FIRST-CLASS CARPENTER. No job too large or too small. JA. 5-1295.

Cement Work—Waterproofing

DRIVES—BASEMENTS
Floors, Porches, Patios, Walls
AIR-EQUIPMENT EXCAVATION
FHA TERMS. FREE ESTIMATES
J. A. BEECHAM, BU. 9-5319

JOE HUNT—GL. 7-3456
DRIVES, B'SMENTS, BLOCKS, ETC.

WET BASEMENTS CORRECTED W. G. (Bill) Lewis JA. 5-4879

WET BASEMENTS CORRECTED W. G. (Bill) Lewis JA. 5-4879

I SPECIALIZE in patios, drives, block garages. McCollum, MU. 8-2250.

Chimney—Furnace Repairs

CHIMNEYS REPAIRED
VACUUM CLEANED
ATLANTA CONST. CO., JA. 3-7317.

Electrical Work

GUARANTEED work, 24-hr. service. J. B. Bell. DR. 3-8798, nights DR 7-3137.

GOOD work. Reasonable prices and terms. Free estimates. PL. 3-5233.

Floor Finishing

TILE AND FLOOR finishings. Guar work. Bob Netherland. MA. 2-4246.

Floor Sanding

FLOOR sanding and finishing. Tile linoleum. Callaway, MA. 2-3031.

Grading—Excavating

HEAVIER DOZER WORK AT PRICES YOU CAN AFFORD, POWERFUL NEW EQUIPMENT. TALK TO US TODAY. CALL DAY OR NIGHT, DR. 8-8388.

SMALL dozier, 6-foot blade. Yard work, light grading and foundation specialty. $6 hr. PO. 7-4131.

FILL DIRT, topsoil, shavings. Small grading jobs specialty. MA. 2-2908.

TOP SOIL, Sand, Crushed Stone. Gravel, Sawdust. MA. 7-0296.

FRONT-END LOADERS, BULLDOZ FRS PANS CE 7-5266

Hauling

RICH RIVER TOPSOIL
7 YDS. $12.50. Sand, crushed stone sawdust. Prompt delivery. TR. 3-1776.

RICH SOIL, cotton mote, rotted sawdust, crushed stone, field and garden rock, landscaping. Free est. HE. 5-5113.

GOOD, rich, black topsoil with or without Bermuda; 6 yds., $12; scrnd soil, 6 yds., $15. Stn. Mtn. 9695.

FILL dirt. topsoil, rock dust, gravel motes, sawdust. PO 1-6291.

FOR all kinds of light hauling and moving. Call PL. 5-6045.

BLACK WOODS SOIL—The best you can buy. CE. 3-7327.

Jalousies

JALOUSIE DOORS, $23.99, complete. Factory showroom, 560 Marietta St. JA. 5-4470. Open all day Saturday.

Landscaping—Tree Service

HOLDEN TREE SERVICE
CALL ANY TIME. Expert removals. Ref. Free estimates. ME. 6-3159.

ALL TYPES TREE WORK
REASONABLE PL. 8-6141

SPECIALIZE in dangerous tree removal. Taylor Tree Serv. PL. 8-1706.

LANCASTER landscape and nursery, lawns and shrubbery, MA. 7-9560.

TOPSOIL, FILL DIRT. Tractor work. Rotted sawdust. PL. 5-3218.

DRY chicken compost for sale, $1 per sack. PL. 5-6045.

Moving

VANS returning empty weekly from N.Y., Phila., D.C., Charlotte, Miami, Cocoa, Tampa, N.O., Mobile, Birmingham, Memphis, Nashville. Want shipments from these points or points en route. LOWEST RATES. SUDDATH MOVING & STORAGE, JA. 2-6795.

FLANIGAN the Moving Man, Inc. has superior service. TR. 5-7781.

LOW RATES
BEARD MOVERS—JA. 5-7722.

A. T. & D. SERVICE — Low rate. Hiram Hodges, Mang. TR. 2-9009.

ECONOMY moving and del. service. Reasonable rates. JA. 3-9204.

Painting

CHAMBLEE PAINT CO.
FOR best all-'round painting at lower prices and bank financing. GL. 7-4084, GL. 7-6555.

INTERIOR - EXTERIOR, large or small jobs. White, reliable vet does own work. Free estimates, work guaranteed. BU. 9-4904.

FIRST-CLASS painting, wall papering, floor sanding and finishing. White labor. J. W. Suttles, SY. 4-0108.

PAINTING, wall papering. Free estimates. All work satisfactory. Guaranteed. PL. 3-8286.

WHITE veteran does own painting, reasonable. Free est. Gasaway, BU 9-1374.

PAINTING and papering. All work guaranteed. Isaac Webb, PL. 3-0095.

WHITE, exp. painters (non-drinkers) Int., ext. Free est. DR. 3-7022.

EXPERT painting and papering, FHA terms. Call Hawkins, PL. 3-3346.

ROOMS painted, $7 up; outside $25 up. Smith, SY. 4-3086.

Painting

PAINTING. Rooms $7, up; papering, $12; patch plastering. PL. 8-5054.

Painting and Papering

FIRST-CLASS carpenter work. Painting and papering. Sober, reliable. We do our own work. Mr. Williams, PL. 3-0797.

FIRST-CLASS painting and papering. Old paper removed by steam. Reas. prices JA. 4-3776, JA. 3-3954.

PAINTING, PAPERING
REPAIR WORK
FRANK B. COOPER, PL. 5-9954

CLEANING wall paper, $4; papering, $8. Martin Bros., JA. 3-3928, JA. 3-4257.

ROOMS papered, $10; Kem-toned, $5. Ptg. Plast. Elijah Webb, PL. 3-5090.

CALL P. W. Greene, SY. 4-7955 for good painting, papering, repairing.

PAINTING, papering, repairs, white labor, satis. guar. TR. 6-0709.

ROOMS papered or painted, $8 up. White Labor, DR. 8-6570.

Plastering

EXPERT plaster repairing. Satisfaction guar. White workmen. DR. 7-9179.

Plowing

YARDS and gardens plowed. Call PO. 7-1835.

Plumbing

PROMPT service on bursted pipes. DR. 6-1063, MA. 7-4466.

PLUMBING and repairs. Day or night. MA. 7-5078.

Roofing and Guttering

ROOFS repaired. Reroofing, siding, gutters cleaned, painted, repaired. J. H. KINARD ROOFING CO., PL. 3-8243. DAY OR NIGHT.

IF YOUR ROOF LEAKS, CALL THE ROOFMAN. TR. 6-1231.

Roofing and Siding

FOR quality materials and labor call us for your roofing needs. Cool Roof Of Atlanta JA. 4-3802-3

Septic Tanks

SEPTIC tanks cleaned, $15 and up. PL. 5-0731. Charles W. Seagraves Jr.

TANKS cleaned, installed, repaired. JA. 5-4207, TR. 4-6054, DR. 7-2191.

EDUCATIONAL

Schools and Colleges 46

MOTHERS, Dads, are you worried about worldliness and the school situation? Would you like for your children to attend a real Christian high school? Where the emphasis is spiritual and the academic standards are high? If interested contact the Dean, Immanuel Schools, 644 Memorial Dr., SE., or call JA. 1-1225. Limited enrollment 25 to each class. Applications for fall enrollment now being accepted.

Schools and Colleges 46

HIGH SCHOOL AT HOME
AMERICAN SCHOOL
60 YEARS' OPERATION
OUR graduates have entered over 500 colleges. Write for free booklet. Dept. "A," P. O. Box 394, Northside Station, Atlanta, Ga.

BEAUTY CULTURE — Full-time or part-time day class for shift workers. Call or write, MOLER COLLEGE, 34½ Marietta St., JA. 5-3208.

EMPLOYMENT

Help Wanted—Male 47

PRODUCT DRAFTSMEN

INTERESTING and challenging assignments are now available for experienced product design draftsmen with the Chrysler Missile Division at the ARMY BALLISTIC MISSILE AGENCY in Huntsville, Ala.

AS prime contractor for the Army's REDSTONE and JUPITER Ballistic Missiles, Chrysler Missiles Division affords selected personnel with an opportunity to grasp all the phases of missile development from the drawing board to the launching site.

LAYOUT MEN

DESIGNERS

CHECKERS

THESE positions provide excellent starting salaries, interesting and diversified work assignments, full Chrysler benefits, equal job opportunities and recognition for advancement to all qualified personnel. Persons interested in additional information concerning employment opportunities available please submit complete resumes to:

CHRYSLER CORP.
Missile Division
Personnel Dept.
P. O. Box 857
Huntsville, Ala.

CREDIT MANAGER

SOUTHERN OWNED AND OPERATED AUTO FINANCE AND LOAN CO. HAS OPENING FOR YOUNG MAN, 24-35, TO SUPERVISE COLLECTING DEPT. IN A LOCAL BRANCH OFFICE. THIS POSITION IS PERMANENT AND OFFERS A REAL OPPORTUNITY FOR RAPID ADVANCEMENT TO MANAGEMENT POSITION. MUST BE EXPERIENCED IN AUTO FINANCE AND LOAN FIELD, SOME COLLEGE PREFERRED.
SEND LETTER OF APPLICATION GIVING NAME, AGE, EDUCATIONAL BACKGROUND, EMPLOYMENT HISTORY AND SALARY EXPECTED.
TO: PERSONNEL DIRECTOR, ATLAS AUTO FINANCE CO., 262 SPRING ST., NW, ATLANTA 3, GA.

JOB OPPORTUNITY
NO LAYOFFS

NAT'L concern starting new production and distribution program in Atlanta, is looking for men from all job categories. If you are now idle, due only to layoff, resident of this area, high school education or equivalent, we may be able to use you. Interested parties should apply prepared to take a job aptitude test. Apply to Mr. Collins, 675 W. Whitehall St., SW, Thurs., Mar. 6, 1958, 10 a.m. sharp or 4 p.m. sharp. No phone calls please.

EMPLOYEE RELATIONS MAN

NEW FLORIDA DIVISION OF large national company offers excellent opportunity. Applicant should have at least 5 years' experience in labor and employe relations. Law degree and ability to write clearly desirable. Salary commensurate with experience. Write E. R., 747, Journal-Constitution.

RELIABLE persons, men or women for Atlanta Constitution and Atlanta Journal agencies and routes in the following localities: College Park, Forest Park, Stonewall, Red Oak, Fairburn, Palmetto and Lawrenceville. Must have automobile. Short hours, excellent pay. Send application to Mr. Fred W. Asbell, State Circulation Dept., Atlanta Newspapers, Inc., Atlanta 2, Georgia.

PHILCO

PHILCO offers excellent employment opportunities in U.S.A. and overseas for men with recent experience in maintenance, instruction, or engineering of military radio, radar, or missile equipment. Salaries and benefits commensurate with experience. FOR INTERVIEW IN ATLANTA, send resume and telephone number to: PHILCO, TechRep Division, Box 213, Shenandoah Station, Miami, Fla.

NAT'L GAS CREW FOREMAN

EXPERIENCED DISTRIBUTION MAINTAINANCE. Permanent position as supervisor leak repair crew.
ALSO SHERMAN BACKHOE OPERATOR.
OUT-OF-STATE WORK. EXCELLENT references required. ME. 4-4227

EXPERIENCED mature man to assume full operation of medium-sized insurance agency in Atlanta. Write giving full information on age, experience, etc. All replies confidential. D. M., 125, Journal-Constitution.

PRODUCTION SUPERVISOR TRAINEES AND QUALITY CONTROL MEN needed in growing christian organization engaged in manufacture of school bus bodies. College training desired but not required.
INTERVIEWS: Thursday, Mar. 6, 11 a.m. to 9 p.m., Cherokee Motor Hotel, 320 Ponce de Leon Ave., Atlanta, or write BLUE BIRD BODY CO., Ft. Valley, Georgia.

CONTACT MEN

FOR one million dollar concern. $50 week plus commission to start, average earnings $80 weekly while training, opportunity to advance according to ability, to $10,000 yearly and up. Must have car and be local. Phone Mr. Henry, ME. 4-4271, 9 a.m. to 1 p.m. Wednesday only.

PRINTING PLANT

COMPOSITOR with minimum 5 yrs. experience in make-up work, high school education, age 25-37. Air-cond. plant, under 40-hr. work week, retirement plan and other employe benefits. SALARY OPEN. Apply 1065 Williams St., NW, at 12th; or call TR. 5-8321, Ext. 202.

PERMANENT POSITION

HIGH school graduate, 20-36, for warehouse work filling orders, and to help in shipping of industrial supplies. Chance for advancement, excellent working conditions and employe benefits. Give age and experience in reply. T. B., 25, Journal-Constitution.

Help Wanted—Male 47

PAINT CHEMIST

FOR fast-growing paint plant in metropolitan Atlanta. Quality control and development work, in trade, sales and industrial. This job has excellent future and applicant must have at least 2 to 4 years' experience. Write in strict confidence, giving past history and salary requirements. Our employes know of this opening. Write Atlanta-Journal, U. R., 755, Atlanta, Ga.

IBM SUPERVISOR

NEW installation in progressive wholesale wallpaper operation, 25 to 40 years. 403 wiring necessary. Salary open. Apply in writing giving schooling and experience. Dwoskin, Inc., 763 P'tree St., NE, Atlanta, 8, Georgia.

RELIEF DRIVERS

MEN needed for 2-man operation, sleeper operation on long hauls. MUST HAVE AT LEAST 2 YEARS' DIESEL EXPERIENCE. Age 23-45.
REFRIGERATED TRANSPORT
290 University Ave., SW

CUTTER

EXPERIENCED. Special order men's and women's cotton garments. Prepared markers furnished. Large plant in S.W. Georgia. Excellent oppty. State salary and full particulars. N. N., 754, Journal-Constitution.

SHIPPING CLERK

NATIONAL furniture manufacturer has opening for young, aggressive man to learn warehousing, shipping. Must be high school graduate. Apply: Southern Wire & Iron, Inc., 4007 Old Stone Mountain Rd., Scottdale.

PHONE SOLICITORS
SALARY—COMMISSION
PART TIME
From Our Office—6 to 9 p.m.
EXPERIENCE preferred. Home improvement field. Apply 9 to 12 a.m. only. Phone TR. 3-2111 for interview.

LINE MECHANIC

EXPERIENCED in Chrysler products. Preferably auto. trans., power steering. Apply to: John Simms, Service Mgr., Decatur Motors, Inc., 125 W. Ponce de Leon, Decatur.

TRAINEE

MAN up to 35 with servicable car to start as adjuster. Salary and car allowance. Will train for management. No phone calls. Century Finance Co., 829 Peachtree, NE.

MANAGER
SHOE STORE

GOOD opportunity for one who can qualify. Family shoe store. CE. 3-3881 or CE. 3-5331.

WELDER—Combination electric and acceteylene for job shop work. Must be experienced. T. B. Bouknight Welding Shop, 2203 Main St., Columbia, S.C. Phone, days, AL. 3-5388; nights, Sun. 7-0822, or AL. 3-0425.

COUNTER MEN

AGE 18-25. Apply in person:
THE VARSITY
61 North Ave., NE

COMMUNITY recreation leader II, $254, age 23-44, 2 yrs.' college plus 2 yrs.' rec. exp. or equivalent combination req. Apply: Personnel Office, City Hall, until 5 p.m., Wed., March 5, 1958.

TWO furnace installers, with tools, ready to go to work immediately. Steady employment. Apply Holland Furnace Co., 526 Ponce de Leon, NE, between 7 and 9 p.m. only. TR. 6-4387.

GENERAL office and warehouse clerk, age 20-45. Use typewriter, supervise labor, 40-hour week, attractive salary. Write Post Office Box 361, East Point, Georgia.

COLLEGE STUDENT

NEEDING $60 wk. Not convs. Phone. Car. Write resume. P. O. Box 7154, Sta. H., Atlanta.

EXPERIENCED route salesman, must be able to build route. Good proposition for man willing to work. Apply East Lake Cleaners, 3151 Glenwood Rd.

COLLEGE student with photographic or chemistry experience, to train in color processing plant. Coloren Laboratories, 1540 Boulevard, NE.

IN ANSWERING help-wanted ads with box numbers, do not send originals of valuable papers. Copies will do as well.

BOYS to work part time after school and Saturdays. Good pay. Apply 3 to 4 p.m., 1025 Grant Building.

PAINTERS

WHO want to work, call evenings 6 to 10 p.m. J. F. McGee, PL. 8-2195.

COOK

MEXICAN food experience preferred. Apply 2099 Peachtree.

CONSTITUTION paper route available in Sylvan Hills, SW. Call Tom King Sr., PL. 3-3615, for details.

CAREERS, Inc., 532 Healey Bldg., "The Prestige Agency." Top jobs—All fields. Employer pays all fees.

CRUMBLEY needs 3-5 experienced men for Wed. and Thurs., $7.20 per day. Apply 18 Ivy St., NE, 7:15 a.m.

SOBER MAN for cattle farm work. Outskirts Atlanta. Monthly pay. Farmer, Box 1747, Atlanta.

BARTENDER. Experienced to work service bar. Apply in person after 2, 26 Pine St.

2 MEN—Assist rt. manager on retail food rt. Advancement. Apply 9-12, 298 Decatur St.

YOUNG MAN, travel my car, good earnings, excellent opportunity. PO. 6-1785.

PUBLIC RELATIONS TRAINEE — Apply Mr. Tucker, 625 Candler Bldg.

$10 DAY WHILE TRAINING. Vets and nonvets. See ad under 53.

NUCLEAR physicists, Ph.D. degree. Lockheed Employment Office.

CAB drivers, 25-55. Blue & Gray Cabs, 371 Central Ave., SW.

Employment Agency—Male 48

PAIR PERSONNEL SERVICE
3240 Peachtree Rd., Buckhead
MRS. LUNDY

SALES Engr., chem., physics, math or engineering	$7,000
COLLECT Clk. Sales bckground	$260
SALES corres. Chem. bckground	$250
GEN'L Clk. Sales poten'l	$240
INVENT. Clk. Chamblee	$250
TEXTILE Designer. Auto elect. control apparatus, top flight	$550
ENGR., Struct. design., 4 years experience	Open
SALES IBM exp. Lt. travel	$500
SALES Bus. forms and machs., local	$350

3240 Peachtree Rd. Buckhead

PAIR PERSONNEL SERVICE
522-533 FORSYTH BLDG.

W'HOUSE Mgr. Opr., mgr. expr. Textile machinery	$500
ADMIN.-Sales corresp. Technical Top future	$375
CLAIMS Trainee, B.A., Locate South	$335
INVENTORY Clk., NWest	$250
FIRE u'writer. No fee	$550 +
CLAIMS Adj., expr. and degree. No Fee.	Car, etc. + $475

522 - 533 Forsyth Bldg.

A-1 EMPLOYMENT
SERVICE
723 Fulton Natl. Bldg.

SALES Rep., 23-30, local, car helpful but not nec., Natl. product	$300
GEN. Office, in Chamblee, need 2, 5 days, 22-33, Chem. training helpful	$225-$250
IBM Tab Opr., 5 days, exp.	$325
INS. Special agent, exp.	$500 up

NATIONAL

DIST. SALES MGR.: Off. Whse. Sales, Personnel. (Paint or Similar Expr.) GOOD, OPEN SAL., car., exp. bonus.
EXEC. ADM. TRAINEE: 30-40. Publ. Relations. Relocate. Compl. tr. All exp. and $5,500.
SALES TRAINEES: 23-30, 2 yrs. coll. Tall, well-groomed, outstanding. Travel. Relocate. (Soft lines), car, all exps., bonus, all types ins. Profit-sharing and start $375
211 Volunteer Bldg. JA. 5-0461
SUE BLANKENSHIP

MUTUAL PERSONNEL
Atlanta's Only Excl. Male Agency
(4) SALES Trainee. College grad. Married. Draft free. 22-30. $375-$400 plus Co. car, exp. and bonus.
BRANCH Warehouse Mgr.-Supervisor. Exp. reqd. 25-35. $430.
SALES Correspondent. 21-26 $325
For selective positions contact:
PAT WILBANKS, MU. 8-1743
1430 Fulton Natl. Bk. Bldg.

NATION WIDE
912 Grant Bldg. JA. 2-4112
OFC. MGMT. Trainee, 23-30 $325
TRAINEE, Inventory Control, H.S. grad., 6 da. $265

PLAXICO PERSONNEL
1145 P'tree at 14th St. TR. 4-7591

DENTON PERSONNEL
SALES—22-30. Degree. Atlanta Hdq. Will accept trainee. Car, bonus, exps. $400.
JA. 5-6841
430 CANDLER BLDG.

HELEN BAILEY
JR. EXECUTIVE—Age 30-37, mgmt. Exp. $7,000-$9,000
820 FORSYTH BLDG. JA. 3-1711

COLLEGE DEGREE
SALES TRAINEE, $375, car furn. Alton Hicks, 1103 Mort. Guar. Bldg.
ANDERSON PERSONNEL
101 Marietta St. Bldg. JA. 4-5679
ATKINS PERSONNEL SERVICE
403-12 Atlanta National Bldg.

Salesmen 49

Special Interviews

FOR the purpose of finding and employing men interested in selling. This is a large national company well established in South, with a large advertising budget. This product is highly recommended by Parents Magazine. It gives the selected persons the opportunity of earning up to $50 per day, all you need is good appearance, have a car, able to manage yourself. You may bring your wife to hear this story. Come to the Biltmore Hotel 5 p.m. to 9 p.m. Tues. and Wed., March 4, and 5. Ask for C. H. Needs or S. Matlock.

SPECIALTY AND INTANGIBLES MEN

IF YOU have a proven background in saleswork, we have an excellent proposition for you. Men with no insurance experience who started selling our special contract one month ago are earning up to $1,000 per month. Our men receive the finest field training, and we have over 3,000 stockholders in Georgia who furnish excellent support. Applicant must be bondable, own late model car and be willing to travel in Georgia. Write or call

BANKERS FIDELITY LIFE INSURANCE CO.
1330 W. PEACHTREE BLDG.
Atlanta 9, Ga.—TR. 5-8631

AUTOMOBILE SALESMEN

SEVERAL openings on hard-hitting new-car sales force in a nationwide dealer organization where all promotions come from within our own sales force. No automobile selling experience required in our method of prospecting and closing. If you can stand rigid investigation, don't mind hard work and will apply yourself, we will show you how to earn $800 to $1,200 per month under very pleasant conditions. All company benefits and demonstrator plan.

APPLY IN PERSON ONLY TO:
WALT BRAVO
HUB FORD CO.
370 PEACHTREE ST., NE

AAA-1 MANUFACTURING CONCERN

HAS sales vacancy with Atlanta headquarters active territory.
Guaranteed Weekly Draw
$6,000 TO $8,000. First Year Income
Average Annual Earnings — $13,500
1—Industrial and Institutional selling
2—Repeat Sales—Protected Territory
3—Moderate travel
4—Comprehensive Training at Company expense
5—Can only consider men ages 21 through 36.
TERRITORY and individual benefits will be explained in interview.
CALL TODAY
E. B. ROSE
SALES REPLACEMENT DIRECTOR
Telephone JA. 4-2461

SALES MANAGEMENT OPPORTUNITY

PROGRESSIVE young Georgia corp. desires a man between ages 25 and 35
with
COLLEGE degree in bus. adm. or liberal arts
to
HELP expand our organization to 15 Southern states in the next 5 years.
the
ADVANCEMENT and compensation will be based on performance. Previous sales or sound business experience is required. Write, giving full particulars regarding age, education, experience, photo if possible. All replies will be held in confidence. Address letter to: W. Courson Dowis, Suite 328, 795 Peachtree St., Atlanta.

EXPERIENCED AUTO SALESMEN

ONE OF ATLANTA'S largest Ford dealers has opening for 2 experienced salesmen.
WE GUARANTEE:
SALARY PLUS COMMISSION.
ANNUAL BONUS.
HOSPITALIZATION INS.
LIFE INSURANCE.
DEMONSTRATOR.
This is an honest proposition
IF YOU have real qualifications and can produce, you will be making a mistake not to contact me.
CALL BILL BAILEY
CREST MOTOR CO.
3167 Peachtree Rd. CE. 7-1551

What's Your Choice?
(1) A CAREER
(2) A JOB

DID YOU check Number 2? Please don't call us and we won't call you.

DID YOU check Number 1? We WOULD like to talk with you. Assured starting income $400 per mo. Experience in life insurance helpful but not necessary. Stock option available during first three years.
FOR personal interview, see or write R. L. Swan, Room 27, 3121 Maple Drive, NE, Atlanta.

SALESMEN

NATIONAL organization will add two men to sell direct to present customers and new prospects in Atlanta and north Georgia territories. Strong sales personality and desire for success more important than experience in our line, though successful background in direct sales preferred. Earnings $6,000 to $8,000. Early promotion. Age 27-45. See Mr. Burns, Sonotone Corporation, 1101 William-Oliver Building.

$50 Per Day and Every Day

YES, our men are given enough mailed-in leads to earn that much or more each day of the week. OUR sales presentation takes only 20 minutes and is simple and dignified. Our product urgently needed by 75% of the families in this area, and you only call on those who request your presentation.
ABSOLUTELY no canvassing — we spend thousands of dollars every week seeking prospects who are alive and ready to buy.
MEN CHOSEN must be neat and aggressive and own a car. Apply Room 5, 970 Piedmont Ave., NE, 9 to 12, Monday through Friday.

SPECIALTY salesman. Earn $8,000-$10,000 a year or more. Want an experienced specialty salesman at once, to represent oldest and largest manufacturer of gummed tape and sealing machines in the world. Company over 100 years old and has established business in this territory, which includes Atlanta and surrounding area. Work directly under district manager. Must have a good car and be able to start immediately. Unlimited opportunity on full commission basis for man who is willing to work. To arrange interview, call Mr. C. G. Baxter, Dinkler Plaza Hotel, Mon. between 9 a.m. and 5 p.m. Phone JA. 4-2461.

SALESMEN

TOP rank nat'l concern needs local men, over 25, who are honest and ambitious. An excellent opportunity with a fine future in an expanding field. Qualified men will receive complete product and field training here in Atlanta. No high pressure, no deliveries, no traveling, must have car. If interested in good year 'round opportunity, repeat business, opportunity for advancement, call M. R. McKinney, 1339 Milton Pl., SE. JA. 4-3434, 1-4:30 p.m. only.

FOR BEST RESULTS USE
JOURNAL-CONSTITUTION
WANT ADS

Salesmen 49

THE Victor Adding Machine Company has an opening in the sales department for a qualified man, who has had previous direct selling experience. You will be trained in our proven sales methods, and receive $90 per week while learning. You may continue after training, on this same pay basis, plus bonus, through 5 months of close follow-up training, to master the whole line. Here is your opportunity to get into a fast-moving and interesting business that pays above-average compensation. Auto needed. Prefer man under 40. Call for appt. TR. 6-3966.

AGENCY SUPERVISER

WANTED — Qualified sales supervisor. Good salary plus bonus.
Investors Life Insurance Co.
205 FORSYTH BUILDING

Russ Bramblet Ford

WILL employ 3 new-car salesmen. Experience preferred but not necessary. We offer the best pay plan, the best demonstrator plan, also hospitalization and life insurance. Join Atlanta's most modern, aggressive Ford dealership. Permanent position in sales with a young growing organization. See Charlie Townsend, sales manager, 3769 Buford Hwy. ME. 6-4301.

MONEY! MONEY!

OUR MEN are earning lots of it. Above average earnings for high-caliber men. If you are in a rut and not earning what you think you are worth, then take a few minutes and investigate our opportunities. High earnings, leads furnished. Neat appearance and a car necessary. Apply 1857 Cheshire Bridge Road, NE, MORNINGS only. Ask for Mr. Bailey.

ATTENTION

YOUNG men 18 to 35 with high school education. This is a part-time opportunity for you to earn an unusual amount of money and build lifetime career in professional selling. Complete training given. If interested and qualify, call PL. 3-5082. For appointment Mon., Tues., Wed. Days or evenings to 10 p.m.

MEN WANTED

OPPORTUNITY for men without experience to learn our appliance business, if you can pass a simple test and willing to start immediately, apply 10:30 a.m. sharp or 2:30 p.m. Wednesday, 503 Ponce de Leon Ave., NE, ask for Mr. Couch, car necessary.

SALESMAN

NATIONAL manufacturer of office equipment requires salesman willing to work. Age 25 to 40. Protected territory. Salary plus commission. We pay you while we train you. Promotion not dependent on territory, but individual performance. TR. 4-5725.

SALES REP, calling on architects, engineers and/or contractors to handle protected territory for one of the largest manufacturers of engine generating sets. Send brief resume to International Fermont Machinery Co., Inc., Ramapo, N.Y.

PROFESSIONAL insurance corporation has opening in group dept. for 2 salesmen to service and sell group hospitalization. We train you and furnish all the leads you can work. Average income to start $200 per week. Some out-of-town work. See H. J. Kight, Henry Grady Hotel, 8 to 12 a.m.; 4 to 8 p.m.

INTERESTED in security and advancement in well-established strictly men's shoe store. Excellent working conditions plus many company benefits? Experience desired but not necessary as we will train you. Apply: M. R. Nichols, Hanover Shoe Store, 47 Peachtree St., NW.

EVENING WORK
$3 PER HOUR
THREE evenings per week, aged 21-35. Only requirements are neat appearance, good personality, and car. Apply 363 Blvd., NE. 5:30 to 7 p.m. daily.

WHOLESALE GROCERY

SALESMAN—Estab. well-paying territory, restaurants and institutions. Must have car. Our salesmen know of this ad. N.L., 106, Journal-Constitution.

AUTOMOTIVE Equipment salesman for manufacturer representative with national known lines, age 25-35, free to travel 3 Southeast states. P. O. Box 3046, Eastwood Station, Atlanta.

WANTED — Experienced used car salesman for one of the best lots in East Point. Plenty of good clean cars. See Tom Griffin, 322 N. Church St., East Point.

MEN who are willing to work for earnings of $150 or more per week, full or part time. Automobile necessary. Apply in person, 15 Moreland Ave., SE.

INCREASE YOUR INCOME
YOU can earn $2 per hour selling Rawleigh products full or part time. Apply 849 Bankhead, mornings.

TWO home improvement salesmen. 4 canvassers. Draw against commission. Williams, 281 North Ave., NE.

AGGRESSIVE salesman for auto warranty co. Local territory, no limit to earnings. TR. 2-7008.

EXPERIENCED sales clerk. Part time. Chappell's Red Cross Shoe Store, 4 Forsyth St., SW.

SALES exec. oppor. For appt., Mr. Alexander, R. Y., 87, Journal-Constitutions.

SALESMAN for established laundry and dry cleaning route. DR. 7-5530.

2 MEN to learn our business. Apply 2458 Memorial Dr., SE.

AAA WANTS salesman. For interview call TR. 5-7171.

Salespeople—Male, Fm. 49-A

SALES COUNCILORS

WE HAVE several openings in our public relations department in the Atlanta area. For interview, apply in person, Greenwood Cemetery, Inc., 1173 Cascade Rd., SW.

Instructions—Male 51

MEN WANTED—Age 19 to 45, to train as builders, estimators and contractors at home in spare time. Free brochure. AMERICAN TECHNICAL SOCIETY. E. H., 93, Journal-Constitution.

Trade Schools—Male 53

EARN $10 day on job gotten you while learning. Diesel, auto body work refg., m'chst. GI ap. 410 Ga. Sav. Bank, 11 to 4 except Saturday.

Help Wanted—Female 55

LOOKING FOR NIGHT EMPLOYMENT?

Experienced bank proof machine and bookkeeping machine operators needed to staff night crew.

Hours 5:00 p.m. until midnight—salary based on experience.

Full time regular employment with attractive fringe benefits. Hospitalization insurance, life insurance, profit sharing and pension plans.

APPLY
The Citizens & Southern National Bank Personnel Office
Corner Mitchell and Forsyth Sts. Phone JA. 5-3811, Ext. 381

SOUTHERN BELL

HAS a limited number of openings for qualified young women

TYPISTS

STENOGRAPHERS

GOOD salary, scheduled increases, permanent work.

APPLY
EMPLOYMENT OFFICE
51 IVY ST., NE

BEGINNING $300 PER MO.
SECRETARY RECEPTIONIST
College Graduate
Honor Student
Journalism Background
Executive Ability
Neat and Attractive
Experience Not Necessary
Know Shorthand Accurately
Age 22-30 Yrs.
Downtown Office
5-Day—40 Hrs.
ANSWER in own handwriting—describe self, experience and education. N. C., 88, Journal-Constitution.

GOOD housekeeper. Must be sober. Care 3 children. $15 week, 5 days. JA. 4-5380.

Help Wanted—Female 55

COMPTOMETER OPRS.

THE KROGER CO. offers pay above the average, a congenial working place, 2 weeks' paid vacation after one year, free hospitalization, life and accident insurance, profit - sharing and many other liberal benefits to comptometer operators, who are accurate, dependable, and can work with other people. Age 18-35. Apply L. D. Almon, 1239 Oakleigh Dr., East Point.

THE KROGER CO.

DICTAPHONE OPR.

MUST have good typing speed (50-60 w.p.m.), be high school graduate, age 20-30, with experience. (shorthand helpful.) Salary based on experience. Numerous Co. benefits, 5-day work week. Call: Mrs. Sara Wilkinson, JA. 5-3871 for appt.
J. M. Tull Metal & Supply Co., Inc.
285 MARIETTA ST., NW

W. T. GRANT CO.

HAS opening for lady, 24 to 35, with waitress experience to train as asst. to Luncheonette Manager (knowledge of typing helpful). Apply: Personnel Dept., 3rd Floor.

82 WHITEHALL ST.

WANTED — REGISTERED NURSES FOR REHABILITATION CENTER, 70 MILES SOUTH OF ATLANTA. ATTRACTIVE living quarters and meals furnished; 40-hour week, one month's paid vacation yearly; recreational facilities including golf, swimming for employes, liberal insurance plan without charge, retirement income. Write: Director of Nursing Service, Georgia Warm Springs Foundation, Warm Springs, Ga. State salary desired.

CLERK TYPIST

NATIONAL automobile finance co. Excellent working conditions and unlimited opportunity for advancement, liberal employe benefits including retirement plan, group insurance, paid vacations, holidays, etc. Apply:
GENERAL
ACCEPTANCE CORPORATION
520 West Peachtree St., NW

SECRETARY

NEW car dealer needs a very capable and experienced secretary. Age 25-35, to handle varied office details. Must be accurate and have good telephone voice. See Mr. Johnson or Mr. Smith, PO. 7-7491.
Smith-Johnson Pontiac
1210 N. Main St., East Point
Just beyond Ft. MacPherson

EXPERIENCED PBX operator with typing ability. Decatur location Trans. necessary. Good pay and benefits. DR. 3-4266.

GENERAL OFFICE

NATIONAL concern has an attractive opening for a girl for general office duties. This is a steady position, 40 hrs., downtown location. Company sponsored hospitalization, 2 weeks vacation after 1 year. Shorthand necessary for answering light correspondence. Shick Service, Inc. Call E. Henson, JA. 5-3424.

STENOGRAPHER

VIC. LITTLE 5 POINTS—Age 21 to 35. High school grad., experience preferred. 40-hour week. Full-time permanent job. Group hospitalization and life insurance, paid vacation and other benefits. Apply: Personnel Department, 4th floor, Atlanta Gas Light Co., 243 Peachtree St.

STENOGRAPHER

INTERESTING position with progressive organization. Shorthand experience mandatory, 22 to 35 age limit. Salary open. Convenient location. For interview apply between 10:30 a.m. and 4 p.m., Suite 487, 795 Peachtree St. Northeast.

EXPERIENCED IBM KEY PUNCH OPERATOR, AGE 18-35, FOR EMPLOYMENT IN LARGE FIRE INSURANCE OFFICE. WRITE OFFICE MANAGER, HARTFORD FIRE INSURANCE COMPANY, BOX 1720, ATLANTA, STATING AGE AND EXPERIENCE, OR PHONE JA. 1-1341.

H. S. GRADUATE

AGE 23-38. Permanent position with national corp. No experience necessary. Start as Mail-File Clerk with opportunity for advancement. Attractive employee benefits and surroundings. Apply 1065 Williams St. at 12th.

$6,500 FIRST YEAR
SALES MANAGER

SELL, recruit and coach local ladies. Permanent position. Car required. Phone Mr. Hedge, JA. 4-3211 after 3 p.m., Tuesday; before 3 p.m. Wed.

TYPIST FOR GENERAL OFFICE WORK AND CORRESPONDENCE. GIVE FULL INFORMATION. N. C., 86, JOURNAL-CONSTITUTION.

CLERK-TYPIST
CASHIER

YOUNG lady to 35 for 5½-day week. Start at $48 per week. No phone calls. Century Finance Co., 829 Peachtree, NE.

CLERK-TYPIST

FAST, accurate typist. Must be fast and accurate with figures. Good pay, permanent job, 5-day week. Apply: Southern Wire & Iron, Inc., 4007 Old Stone Mountain Rd., Scottdale.

LICENSED practical nurses under the age of 40 with high school education or equivalent interested in full-time employment. Please apply in writing, listing qualifications and experience to director of nursing service, Crawford Long Hospital.

PHONE SOLICITORS
SALARY—COMMISSION
PART-TIME
FROM our office — 9:30 to 12:30 a.m. HOME improvement field, apply 9 to 12 a.m. only. Phone TR. 3-2111 for interview.

Secretary, Stenographer

DOWNTOWN location. Knowledge of bookkeeping helpful but not necessary. Good working conditions. Shorthand required. JA. 4-8005, for appointments.

EXPERIENCED WAITRESS
Hrs.: 11:30 A.M. to 8:30 P.M.
6 DAYS WEEK
798½ Peachtree St., NE

Hotel Floor Housekeeper

MUST know supervision of maids, and know cleanliness. No other need apply. No phone calls. Biltmore Hotel. Apply Housekeeping Department.

SALESLADY

FOR HANDBAG dept., in main store. See Mrs. Lucile Nichols before 11 a.m. or after 4 p.m. Thompson-Boland-Lee, 201 Peachtree St.

STENOGRAPHER thoroughly familiar with Ediphone and capable of using head, job requires hard work but affords good pay. Write, giving age, address and qualifications, to T. B., 24, Journal-Constitution.

COMMUNITY RECREATION LEADER II, $254, age 23-44, 2 yrs.' college plus 2 yrs. rec. exp. or equivalent combination req. Apply: Personnel Office, City Hall, until 5 p.m., Wed., March 5, 1958.

Waitresses-Curb Girls

NEAT, pleasant, over 21. Apply Cook'n Chicken, 738 Ponce de Leon Ave., NE. (No phone calls, please.)

YOUNG lady for part-time photographic work. Photo hobby or experience preferred. Interviews 9 to 11 a.m. Coloren Laboratories, 1540 Boulevard, NE.

STENO-TYPIST—CLERKS
For Short-Term Assignments
JAMES PAIR OFFICE SERVICE
522-533 FORSYTH BLDG., JA. 5-5532

"EX-CAREER GIRLS" for extra money, doing temp. office work. See KELLY GIRL SERV., INC. 417 Healey Bldg. JA. 4-5667

Part-Time Secretary

20-HOUR week, shorthand necessary, age 25 or over. Call TR. 2-1811.

EXPERIENCED waitress wanted. Good pay, good tips. Monday through Saturday. Apply 1985 Buford Highway, NE. TR. 6-9294.

HOUSEKEEPER to live in, care for 3 children, must have health card and references. $20 week, room and board. PL. 8-2498.

Experienced Hostess

ALERT, attractive. Apply in person, 1480 Peachtree St.

HOUSEKEEPER to live in and take charge of household and care for children. Call JA. 4-4541; night, ME. 4-2075.

LABORATORY technician, doctor's office, 4½ days per week, excellent pay. Call CE. 7-2536, after 8 p.m.

EXPERIENCED bar maids and waitresses for night club. Apply in person after 2, 26 Pine St., NE.

EXPERIENCED saleslady for general merchandise, shoes. Apply: Barney's, 182 Edgewood Avenue.

HOUSEKEEPER to live in, 3 children. Small salary. References. 7 days. BU. 9-7466.

WAITRESS, 21 to 35, apply in person, 373 Spring St., NW.

Help Wanted—Female 55

EXPERIENCED CIGAR CASHIER 5-DAY week. Apply 569 W. Peachtree St., 9 to 11.

YOUNG LADY take dictation, type and learn bookkeeping. Salary open. JA. 2-6639.

CURB GIRLS wanted. Apply in person, Murray's Drive-Inn., 1010 Pryor St., SW.

LADY to live in and care for 2 children. Call TR. 2-5327 after 6:30 p.m.

NEW location Personnel Office, C&S Nat. Bank, Mitchell and Forsyth Sts.

PUBLIC RELATIONS TRAINEE Apply Mr. Tucker, 625 Candler Bldg.

TEMPORARY stenos and typists. T.O.P. Service, 72 11th St. TR. 5-8674.

TEMP. typists, stenos with exper. 904 William-Oliver Bldg. JA. 4-4566.

COUNTER GIRL—Apply One Hour Valet, 24 Peachtree St., NE at 5 Pts.

RICH'S Employment Office

Salesladies 55-A

A Pay-Day Every Week

WITH AVON'S weekly earning opportunity. You can earn $2 to $3 per hour serving an established AVON territory. Call Mrs. Ray, TR. 2-8673.

SALESWOMEN (2) preferably experienced in direct selling. Exclusive territory, unlimited earings to good, steady workers. Full-time employment. Pay weekly. Must own car and be bondable. Call S. Glassman, JA. 5-2624 to arrange for personal interview.

SPARE TIME?

TURN it into cash by working a few hours a day outside your home. No car or experience needed. JA. 4-2558.

SPARE TIME?

TURN it into cash by working a few hours a day outside your home. No car or experience needed. JA. 4-2558.

EXPERIENCED SALESLADIES, for low-priced shoe dep't in junior dep't store. Permanent position. Apply 795 Marietta St., NW.

IF YOU'RE experienced, sell Northside homes with Herbert A. Cline Realty, at Buckhead, CE. 3-1164.

EXPERIENCED sales clerk. Part time. Chappell's Red Cross Shoe Store, 4 Forsyth St., SW.

2 LADIES to sell dry cleaning coupon books. Can make good money. ME. 6-3336.

COLESE COSMETICS — DR. 8-4559 8-hour day, 5-day week.

Employment Ag'ncy—F'm'le 56

A-1 EMPLOYMENT
SERVICE
Member: Ga. Association

5-DAY WEEK JOBS

ONE-girl office Receptionist - Secty., Ins. exp., nr. Fox Theatre. Rush	$300
CLERK-typist, prefer Chamblee or Buckhead resident, 18-37. Rush	$275
ONE-girl office Dictaphone Secty., downtown, 19-33, D'phone exp. (or Ediphone), raise to $300 in 12 months, start	$225
CLK.-typist, Buckhead, 18-35	$217-238
CLK.-typist, 40 w.p.m., accurate, downtown, 19-28, nat'l co.	$225
ONE-girl office Receptionist, car nec. to get to work, Howell Mill Rd. section, 22-36, acc. rec. posting	$282-303
RECEPTIONIST-Dictaphone Secty., new office, 24-45, near Fox theater, 2-girl office. Natl. Co.	$350
EXEC. Secty., dictaphone, exp. or training in copywriting. Rush	Min. of $315
JR. Secty., 20-25, NE	$250
JR. Secty., d'town, 22-35	$250
RECEPTIONIST-Typist, downtown, med. accurate s'hand, 2-girl office, 18-38. Rush	$238-260
JR. or Beg. Secty., NE	$230
BEG. Secty., NE, 17 up	$240
BEG. Steno., 17-38	$235
SMALL Office Secty., SW	$290
ASST. Bookkeeper, 23-45, town, type med., no rush	$300-325
BEG. or Jr. Typist, 45 wpm	$200
BEG. Typist, town, 17-25	$185
ACC. Rec. Clerk, Natl. Co.	$235
RECEPT. Secty. Chamblee	$240 up
TYPIST, learn billing. Cham.	$220
PRIV. Secty., Chamblee	$250
SMALL Office, gen. office type, near Fox theater, 18-28	$200
CASHIER-Typist (5½ da.)	$175-200
RECRUITER, interview prospective ladies to sell cosmetics, car necessary	$75 to $100 wk.
GEN. Office, type, beginner	$175-190
EDIPHONE Secty., NE, 21-37	$260
JR. Secty. Fulton Bldg.	$200-225
SECTY. Fulton Bldg. Rush	$275

723 Fulton Natl. Bldg.
85 MARIETTA ST.

PAIR PERSONNEL SERVICE
522-533 Forsyth Bldg.
THELMA FORD SMITH
Counselor

DICTAPHONE Steno., 25-35, fast typist	$325-$400
DICTAPHONE Steno., 23-35, copy work, opr. ditto mach.	$285-$335
SEC.-Recep. 25-30	$260-$300
SEC. In tax dept., type 50, s.h. 80 w.p.m., 21-40	$260
SEC. 1-girl ofc., To 30	$250
SEC. Decatur, 25-40	To $246
SEC. Decatur, 23-35	$228
SEC. 25-40, exp. with top exec. in mfg., good ability	$400
TYPIST. Lt. s.h., 20-30	$225
SEC.-RECEP. 9-5, young	$281
STENO. Type reviews	$200-$225
EXEC. Sec., good future	$300-$325
SEC. 6 mos., good ability	To $300
TYPIST. 50-60 w.p.m., 25-35	$240
TYPIST. To 40, P'tree	$200
CLERK-Typist. Adv. ofc.	$200
TYPIST. Gen. ofc., good incr.	$180
CASHIER. Typist, 45 w.p.m.	$185

MRS. BETTY WEAVER
Counselor

INV'TORY Clk. Use Mon. cal. SE	
OFF. MGR. 1-girl ofc., lt. b'kkpng., s.h., type. Respon'ble, mature	$300+
BURR. B'KKPNG Mch. opr. Young	$225
ACCT'S Payable clk., to 30	$250
ACCT'S Receiv. clk. Burr. cal.	Open
GEN. OFC., Lt. typng. Burr. cal.	Open
KEYPUNCH Opr., 1 yr. exp	$250
KEYPUNCH. Exp.	Open
KEYPUNCH. 6 mos. exp.	$216
DIETITIAN. Exp. steam tables	
SPORTSWEAR Buyer. Relocate	
BURR. or Comp. opr. Young	$225
FIG. CLK. Check P'roll cards and invoices	$260
LAB. Tech. Chem. or Biol. degree, responsible clerical job	$275

522-533 Forsyth Bldg.

PAIR PERSONNEL SERVICE
3240 Peachtree Rd. Buckhead
MRS. LUNDY

STENO. Bookkeeper	$275
KEY PUNCH opr. exp.	Open
D'PHONE opr. fig's.	$223
STENO. 20-30 some fig.	$240
SECTY. 28 hr. wk.	$200
STENO. young, Buckhead	$240
SECTY. s.h. and Dictation	$250
SECTY. Calcu. Mach. NW	$300
SECTY. Prom. and Pub.	$238
BURROUGHS duplex mach. opr.	$250

3240 Peachtree Rd., Buckhead

POLICY RATER
SMALL Ofc., fire and cas., type. $300

D'PHONE SECTY.
AGE TO 35. Lt. SH. $270

SECTY.
NATL. CO. Age 28-32. $29?

Norrell Personnel Service
1112 HEALEY BLDG.

NATIONAL

ACCTS. PAYABLE BKKPR.—25-35. Typing. NW. (Car nec.)	$300
RECEPTIONIST—S'hand, for prom. Attr. Capable.	$275
RECEPTIONIST—2 yrs.' coll. 23-30.	$275
BEG. TYPISTS—19-25. H.S. grads. Train in adv.	$21?

211 Volunteer Bldg. JA. 5-0461
SUE BLANKENSHIP

FRONT DESK GIRL
$200—NO EXP.

DOWNTOWN office asked me to help them find an attractive young girl with a pleasant personality to welcome customers and visitors, answer questions and information calls and take payments in their busy office lobby. No experience. Some typing. See Nancy Lee, 1203 William-Oliver Bldg., JA. 5-0491.

RECEPTIONIST
FOR DOCTOR, $220

A BUSY physician asked me to find him a friendly young H.S. grad to answer his telephone, arrange his appointment schedule, greet patients, take payments, etc. No experience required if you type well and like to meet people. See Nancy Lee, 1203 William-Oliver Bldg., JA. 5-0491.

ACME EMPLOYMENT
1400 New Fulton Bank Building

Employment Ag'ncy—F'm'le 56

Secretary—$325
TO FINANCIER

ONE of Atlanta's most prominent investment executives needs a "Girl Friday." If you know typing and shorthand and want a private secretary's job that's different, this is for you. See Nancy Lee, 1203 William Oliver Bldg., JA. 5-0491.

FIGURE Clk., lt. s.h.	$240-$250
CLK. Phone, knowl. s.h.	$225
STENO. Town, 9-5, 5-da.	$200-$225
SECTY., SE	$300

Robert Jarrell Personnel
16 PEACHTREE ARCADE

DENTON PERSONNEL

WANTED — CAREER GIRL. Good Jr. steno train for Exec. secty., 1-girl ofc., d'town. Start $225-$250, will make $300 in 1 year.

DICTAPHONE, near 14th	$260
D'PHONE, NE, to 35. NO FEE	$260

JA. 5-6841
430 CANDLER BLDG.

BLACKWELL
BLACKWELL

PBX, no typing, age to 32	Open
STENO, Candler Bldg.	$275
STENO, legal, d'town	$300
D'PHONE typist, 5-da.	$265

MU. 8-7020
1515 CANDLER BLDG.

"HELLO GIRL"—$225

IF YOU have a pleasant telephone voice you can earn top starting salary as a telephone receptionist in a downtown distributing company. Prefer to train young, alert high school grad. who types. See Nancy Lee, 1203 William-Oliver Bldg. JA. 5-0491.

CERTIFIED PERSONNEL

3 DICTAPHONE Secys.	$240-$300
PBX Recept.	$175-$200
5 SECY., shorthand	$300-$325
COSMETIC super., car	$325-$400
2 CASHIERS, Hapeville	$260-$300

900 P'tree, Rm. 402. TR. 5-0666

HELEN BAILEY
CO. PAYS FEES

PBX, 28-35, bonus plus	$175
PERSONNEL, relocate, college plus exp.	$450
OFC. Cashier, no typing, start	$200

820 FORSYTH BLDG. JA. 3-1711

HOOD EMP. SERVICE. PO. 1-8837. 129 Thompson, E. Point. V. Hood.

ALSOBROOK PERSONNEL
219 Healey Bldg. JA. 1-0951

DEAN PERSONNEL
607 Red Rock Bldg. JA. 5-3456

SOUTHERN EMPLOYMENT
4th Fl. P'tree Arcade JA. 3-7541

THE MERRY WAY EMP. SERV.
One P'tree Bldg. MU. 8-9188

INSURANCE SPECIALISTS
1214 C&S Bank Bldg. JA. 3-1884

EXECUTIVE SERVICE CORP.
Rm. 1716, 22 Marietta St. JA. 2-5430.

WEST END EMPLOYMENT SERV.
847½ Gordon St., SW PL. 5-5759

MEDICAL PLACEMENT SERV.
15 Peachtree Pl., NW TR. 4-6381

UNIVERSAL PERSONNEL
721 Candler Bldg. JA. 4-2183

Instructions—Female 58

Want a Top Job?
TAKE MASSEY'S
Complete Secretarial
COURSE IN 5 MONTHS

LEARN famous ABC SPEED-WRITING SHORTHAND, Typing, Business English, Spelling, Letter Writing. Special medical, legal and other technical dictation given. Complete PBX-Receptionist training consisting of learning to operate 3 live switchboards, tone and voice control, plus personality development and many extras. ALSO included is the famous I.B.M. training on 4 DIFFERENT I.B.M. MACHINES.
NEW class every Monday, day and night. We provide you with lifetime free placement service in Atlanta and over 400 other cities.

YOU WILL RECEIVE
1. MASSEY BUSINESS COLLEGE DIPLOMA
2. LIFETIME FREE JOB PLACEMENT IN OVER 400 OTHER CITIES
3. FREE TRANSFER PRIVILEGES

South's Largest Business School
Massey Business College
170 PEACHTREE STREET
For Free Catalog Write or
CALL JA. 5-7876 NOW

IS
$200 TO $250
WORTH A
TELEPHONE CALL?
EARNINGS Can Be This Much as a
PBX-RECEPTIONIST
CLERK-TYPIST
SECRETARY
IBM KEY PUNCH
12 WEEKS
HIGH SCHOOL not required. Terms. Our 25th year. Free placement, free review, diploma. Age no obstacle. Begin Monday.

Discovered
Amazing Fast Way To Teach
Gregg Shorthand
ELECTRONIC machines reduce shorthand learning time to half. Easier, too.
WHY stuggle along on a low-paying, dead-end job?
A Visit Will Convince You
DAY—NIGHT
THE GREENLEAF SCHOOL
71½ Forsyth — Opp. Rialto Theater
Telephone Today For Free Bulletin
MU. 8-7800

?
THIS IS
TO
REMIND YOU THAT
WE NEED
COMPTOMETER students to take short, inexpensive course.
FREE placement service. Graduates starting at salaries $225 to $275 per month.
THIS SCHOOL is operated by Comptometer Corp., manufacturers of the Comptometer, and is the only authorized Comptometer school in Atlanta.
Call or Write for Full Details
The Comptometer School
JA. 3-8266
208 Mortgage Guarantee Bldg.

PREPARE for advancement in the business world through self improvement.
PBX RECEPTIONIST—Typist training offered at lowest prices in Atlanta.
3 WEEKS day classes, 5 weeks night classes.
FREE placement service.
LIMITED enrollment.
EMPHASIS on voice control and self analysis.
OTHER on-the-job aids.
MODERN PBX & RECEPTIONIST SCHOOL
1608 Candler Bldg. JA. 3-1989

NO AGE LIMIT
Train for PBX-RECEPTIONIST
A FIELD in which there is no age limit if you are qualified.
Professional Training on three live switchboards.
All MASSEY graduates receive:
1. Valuable MASSEY BUSINESS COLLEGE diploma.
2. Approved training.
3. Lifetime FREE job placement service.
4. Lifetime FREE brush-up classes.
Get YOUR PBX training at MASSEY, the South's largest Business College.
Massey Business College
FOR FREE CATALOG
CALL NOW
170 PEACHTREE STREET

LEARN
STENOSCRIPT
IN 6 WEEKS
JOBS AWAIT!
YES, you can be ready for a better job, better salary in business, government, or industry in just 6 short weeks through STENOSCRIPT, ABC SHORTHAND. An average of 10 calls per graduate at incomes ranging up to $2,700 to $3,415 per year. Also Gregg Simplified, Secretarial, Comptometer, etc. Call now—Save Money! Terms if desired. Day, Night, ½ Day.
MARSH BUSINESS COLLEGE
322 Ivy St., NE JA. 5-6813

ONLY 4 WEEKS
TO A TOP JOB!
IF YOU QUALIFY
WOMEN 16 TO 60
MASSEY'S fabulous PBX-Receptionist course is tailor-made for you. This training includes learning to operate 3 PBX boards plus personality development, tone and voice control, grooming, etc.
(For Free Information, Call)
Massey Business College
170 PEACHTREE STREET
Call JA. 5-7876 Now

Instructions—Female 58

PBX
RECEPTIONIST COURSE
PREPARE in only 2 to 5 weeks, typing optional, all ages, day, night classes limited.
Switchboard and Receptionist School JA. 5-6326

GREGG SHORTHAND
Greenleaf School MU. 8-7800

Help Wanted—Male, F'm'le 60

ARTIST

COMMERCIAL, male or female, experienced in sketches and finished art. Must have knowledge typography. State age and salary expected. N.C. city. Write C. A., 724, Journal-Constitution.

COLLECTOR — Part time, Atlanta area. To work for a pay during service plan company. Guaranteed commissions and incentive bonus. Absolutely no selling involved. Call Mr. Atlee, JA. 3-8808 for interview.

APPLY SEARS RETAIL STORES
For Part-Time Employment

Male & F'm'le Emp. Agcy. 60-A

PIONEER EMPLOYMENT
2 Mark Bldg. JA. 3-7477

Situations Wanted—Male 62

CPA, B.B.A., LL.B. (pending, Emory, June), Age 35, 9 yrs.' public and private accting. Desires position re comtrollership function with progressive company, or partnership connection with public accting. firm. N. C., 93, Journal-Constitution.

OVER 10 years in electrical industry, presently employed as salesman, wholesale distribution, desires change. Prefer Birmingham but will locate elsewhere if necessary. Write E. T., 736, Journal-Constitution.

OFFICE MANAGER
FULL CHARGE or assistant, consider clerical duties, fully experienced in complete office procedures, excellent references. Age 38. T. B., 78, Journal-Constitution.

YOUNG man, 22 years old, married, draft exempt, 3 years' college, desires employment, sales or other type work. JA. 2-2774.

STENOGRAPHER—Young man desires either general office or private secretarial work. Experienced. Call CE. 7-3474.

MARRIED, young student minister desires part time job. Any nature. Call afternoons. DR. 3-2993.

EXPERIENCED med. doctor's receptionist, assistant nurse and bookkeeper. PL. 5-0754.

FIRST-CLASS arc welder desires permanent job, will travel, relocate. PL. 3-1782.

EXPERIENCED service station, age 35, or any honest work. Carson, PO. 1-3532.

PRACTICAL NURSE, 21 years' exp. Some hospital, desires work. PL. 5-7828.

ACCOUNTANT, office manager. Call afternoons and evenings. TR. 6-2568.

EXPERIENCED service station operator, full or part time. GL. 7-8149.

Situations Wanted—Female 63

YOUNG lady desires position as receptionist or PBX operator, with lt. typing; also have finance experience. Experienced. F. J., 101, Journal-Constitution.

CREATIVE assistant, 27 single, college, desires journalistic connection established concern. Typist, transcribe. DR. 7-9046.

RECEPTIONIST. Fast typist, experienced on switchboard and teletype, familiar with general office. PO. 7-0259.

ELDERLY lady wishes position as light housekeeper or companion. MU. 8-0515.

PRACTICAL nurse, long experience. Can live in. References. TR. 4-1591.

LADY desires job as nurse-companion. PO. 7-5911.

Sit. Wtd., F'm'le, E. Agcy. 63-A

PRACTICAL nurses, housekeepers. Day, JA 4-0973; JA. 4-7888 night.

Help Wanted—Male (Col.) 64

Tractor Trailer Drivers
and Laborers

LARGE national manufacturing company needs several over road drivers. Also factory laborers apply: Southern Wire & Iron, Inc., 4007 Old Stone Mountain Rd., Scottdale.

USED car lot needs porter with experience. Must know how to use electric polisher, clean motors and upholstery. Steady work.
EMPIRE MOTORS
1435 Lee St., SW PL. 8-3051

EXPERIENCED WAITERS

LUNCHEON-DINNER. Apply in person only. No phone calls, please. 2882 Peachtree Rd., NE.

COMBINATION porter and elevator operator. Apply Mr. Bolyat, Hirsch's, 79 Peachtree, between 8:30 and 9 a.m. Experience as elevator operator is necessary.

EXPERIENCED house man, must have recent local references and driver's license. Box 4024, Atlanta 2, Georgia.

EXPERIENCED cleaner - spotter. Must be able to do fancy work. Apply East Lake Cleaners, 3151 Glenwood Rd.

EXTRA HELP. Minit Car Wash, Inc. 308 T'wood, 536 P. de L., 2280 P'tree.

Help Wtd.—Female (Col.) 65

EXPERIENCED maid to live-on. Must be able to cook and love children. References and health card. CE. 7-3805.

EXPERIENCED cook-maid, also experienced nursemaid. Nursemaid to live on. Will consider couple to live on. Must have recent references. P. O. Box 4231, Atlanta, Ga.

LAUNDRY help wanted. Shirt operator, wearing apparel pressers and flat work operators. Apply Piedmont Laundry, Mr. Littlefield. No phone calls. 256 Walker St., SW.

LIVE IN, experienced nursemaid. Recent references. Every Sunday and every other Thursday off. ME. 4-2551.

EXPERIENCED cook and nurse maid. Must have good recent references, health card. CE. 7-7171.

LAUNDRY pen marker for starch work. Apply in person. A & A Laundry, 987 McMillan St., NW.

GIRL to work in kitchen, help cook. Must be fast. Pilgreen's, 1081 Lee St., SW. No phone calls.

NURSEMAID-COOK, live in, 5 days, age 30-45, recent references, $25 to start. TR. 2-5569.

TWO experienced shirt operators. See Mr. Powell, 100 6th St., at Peachtree.

EXPERIENCED live-in maid. Local references necessary. ME. 6-3539.

Employm't Agcy.—F'm'le 65-A

GOOD JOBS for qualified maids.
N. Y.-Miami Emp. Ser.
5 Forsyth St., NW JA. 1-2400

MAIDS wanted for New York and Miami homes. $30 to $40 wk. JA. 4-8186. Maids Inc., 60 Cain St., NW.

MAID to live in, 5½ days. JA. 2-9909.

Help Wtd.—M. & F. (Col.) 66

COLORED: WAITERS
BUS BOYS, BUTTER GIRLS
THE Homestead Hotel, America's finest resort, now accepting applications for above jobs, season March to Nov., write giving references and work background to Homestead Hotel, Personnel Dept., Hot Springs, Va.

Help Wtd., M&F, E. Agcy. 66-A

Want Screened Colored Help?
Rex Employment Agency
208 Auburn Ave. MU. 8-8875

Sit. Wtd.—Female (Col.) 68

WANTED—A job working from 12:30 p.m.-7 or 8 p.m. Private home, or restaurant. Neat and clean girl.

EXP. maid with good reference will work 5-day week for a working mother. MU. 8-6748.

PRACTICAL nurse desires work. Day or night. Have driver's license. JA. 3-3533.

EXPERIENCED cook, public or private. References and health card. JA. 5-7579.

EXPERIENCE all-around restaurant cook desires work. MA. 2-8065.

EXPERIENCED nursemaid desires regular or day work. JA. 5-0313.

I WILL do ironing or maid work, 8 hours ad day. MU. 8-9500.

MAID wants 2 or 3 days. Best reference. MU. 8-7969.

COOK—Exp., health card, ref. Pri., public. JA. 5-7579.

EXPERIENCED nursemaid desires work. PL. 8-1604.

RELIABLE cook-maid wants 4 days. JA. 3-3197.

Sit. Wtd., F'm'le, E. Agcy. 68-A

GOOD nursemaid needs work part or full time. Health card. Recent references. Can cook. JA. 1-0224, MA. 2-3301.

Sit. Wtd.,M. & F.,E. Agcy. 69-A

IF YOU need colored help or any job call James Employment Agency. JA. 4-6747. References furnished.

FINANCIAL

Business Opportunities 70

LAUNDERETTE

PLUS DRY cleaning and laundry route, old established, brick bldg., corner loc., 20 Bendix washers, 2 Brock extractors, 2 dryers, 300 gal. h.w. tank, etc., etc. Business netting approx. $5,000 per yr. Get particulars why available for only $5,000 with approx. $2,000 cash. This a buy. Exc. Williams, TR. 6-1501; res., TR. 2-9710.

BUSINESS OPPORTUNITIES INC.
976 Piedmont Ave., NE

WANT independent dealers to sell and service all retail accounts. One of the fastest selling products on the market. "Spray Shoe Shine," for counties in Ga., Ala. and Fla. Also distributors for each state to supply dealers. $225.00 investment for dealers. $2,500.00 for districutors. Write for personal interview. Lloyd Aerosol Laboratories, Box 2085, Greenville, S.C.

LAUNDERETTE

FORE VALLEY, Ga., 22 Bendix machines, 2 Bendix dryers, 1 Huebsch dryer, Coca-Cola box, scales, loads of other equipt. Living qtrs. adj. Netting $100 per wk. and up. Rent $65 mo. Listen to this: total price for quick sale, $2,750 cash, terms. Appt. Stewart, JA. 1-1761, JA. 2-8889.

FOR LEASE

HIGH-VOLUME Texaco service station in choice Northside location, excellent opportunity for good businessman. Phone J. W. Davis, Texaco, GL. 7-3166.

Business Opportunities 70

QUALITY jewelry store, suburban Atlanta. Catering to the quality trade. Established and offering greatest potential in Georgia. Stock and fixtures clean. Repairs good. Present owner will train buyer. Priced 22 M. Write: M. D., 63, Journal-Constitution.

BURGER-QUEEN

SOFT ice cream and milk-shake machines. New and used. Store plan and equipment layout furnished Porter Campbell, PL. 5-3005.

GOOD drugstore for sale. Excellent location. NE Atlanta. Splendid RX front and soda business. Potentials unlimited. Modern, clean. Selling reas., due illness. Call owner, TR. 6-4856, TR. 4-8666.

LOST LEASE

MUST sacrifice market display fixtures, light fixtures, scales and inventory. See at 94 Broad St., SW.

MOTEL — Cen. Ga. 11 units, gas station. Owner liv. qtrs. Super highways No. 41-19, 15 mi. Atlanta. Xlnt. opnty. Val. R.E. Ask $44,000. Ref. B-10039.

PRACTICALLY new stock, fixtures and counters, 5 & 10c store. 50% discount. Call Jackson Ga., 6838.

DRY CLEANING plant. No competition. Low rent. Cash and terms. TR. 5-2041, TR. 4-1771.

FRANCHISES avail. $30,000 cap. inv. req. Write D. G., 93, Atl. Jnl.-Const.

NW GRILL—2-per. opr. $150 wk. net pft. $500 handles. JA. 4-6997.

DAY NURSERY, N'side, first rate, liv. quarters. JA. 5-2210.

CHOICE BUSINESS Opportunities. BMA, 795 Peachtree St.

Business Opp. Wanted 71

CASH BUYERS FOR YOUR BUSINESS. TR. 5-2041, TR. 4-1771.

WANTED to buy one-man print shop. Call PO. 6-5764.

Money to Loan 72

LOANS $50 TO $2,500

G.A.C. Finance Corp.
520 W. P'TREE, NE. TR. 6-7501
948 GORDON SW PL. 5-4572
BUCKHEAD
3063 P'TREE RD., NE. CE. 7-1596
DECATUR
111 W. P. De LEON DR. 3-5701

Southern Savings Bank
LOANS $50 to $2,500
6 PRYOR ST., SW JA. 4-8681

LOANS $25 to $1,200 on signature, furniture or auto, made at Beneficial Finance Co., 73-B Forsyth St., NW. Phone JA. 5-7417

Auto Loans, $100-$2,500
Manufacturers Acceptance Corp.
661 Spring St. TR. 5-7543

DELTA LOAN CORP.
322 Whitehall St. JA. 5-0795

Loans on Real Estate 75

FUNDS ON HAND FOR 2D MORTGAGE LOANS

MONEY TO PURCHASE 1ST AND 2ND MORTGAGES AND FOR REFINANCING

EMPIRE REALTY & MORTGAGE COMPANY
518 Healey Bldg. MU. 8-1976

HOME FINANCING
LET US help you buy, build or repair. Free estimates. No brokerage fee, quick service. Standard Federal Savings and Loan Assn., Grant Bldg., 48 Broad St., NW. MU. 8-6619.

MORTGAGE LOANS
CONVENTIONAL loans on commercial property, high class apts. and residences. FHA loans avail.
LIPSCOMB-ELLIS CO
JA. 1-2162

QUICK CASH

I WILL buy your 2nd and 1st mortgage real estate notes. Will make loans on 3 to 100 acres. Call Mr. Peevy, BL. 5-3577.

Wanted to Borrow 80

WANTED to borrow $4,500 for 10 years. Will be fully secured. E. H., 1, Journal-Constitution.

LIVESTOCK-POULTRY—

Livestock

THE best place to buy or sell your cattle. Sales every Tues. and Thurs., 12 noon. Square deal to everybody.
HASTY AUCTION CO.
999 BRADLEY AVE., NW TR. 2-1164

CATTLE sales each Tuesday and Thursday at 1 p.m.
Ragsdale-McClure Commission Co.,
1014 Brady Ave. TR. 6-8858-9
Atlanta, Ga.

Dogs and Puppies

WEIMARANER, AKC registered, male dog, 20 months old, in excellent health and condition. Price $150. Chas. L. Saunders, Peacewood Farms, Washington, Georgia. Phone Osborne 8-2392.

SPECIAL — Registered English bull, 8 months, female, 5 months. PL. 5-6707, after 6 p.m.

CHIHUAHUAS, registered puppies. Stud service. DR. 7-5351. 303 Melrose, Decatur.

POODLES, puppies. Toy-Min-Toy. Sell, trade. DR. 7-9532. Stud service.

PEKINGESE puppies, also stud service. PL. 5-0497, PL. 3-9367.

Cats, Kittens, Pets, Game

VARIETY monkeys, parrots, Mynahs, love birds, cockatiels, Guinea pigs. PL. 5-4902, 2764 Gordon Rd., SW.

Tropical Fish

ROBERTS Tropical Fish now open. The largest and most modern aquarium and tropical fish store in Atlanta. Many rare fish and plants, complete selection of supplies and equipment. Open 7 days per week, 9 a.m. to 10 p.m. 1140 Gordon St., SW. PL. 8-4662.

Feed and Supplies

ANIMAL grade dried buttermilk. Cheap. Call Hanson, JA. 3-6417.

MISCELLANEOUS

For Sale—Miscellaneous 82

CONTRACTORS equipment—Ten 8-lb. R.R. picks, $2.75 ea.; short handle shovels, $2.50 ea.; long handle shovels, $2.50 ea.; 10-lb. sledge hammers, $2.50 ea.; mortar hoe, $2.50 ea.; 1½-hp. electric concrete vibrator, $190; 1-hp. electric vibrator, $160; No. 1 de luxe wheelbarrows, $15 ea.; model J-12 tamper, powered by Wisconsin air-cooled gasoline engine, $450. New Gordon Food Plant, S. Expressway. Jordan Contracting Co., PO. 6-0268.

ODD LOT SPECIALS

ASPHALT TILE "B" colors, 9x9, 6c each. Excelon tile, 9x9, 10c each. Linoleum tile, 6x6, 3c each, inlaid linoleum 6 ft. wide, 79c lineal ft., plastic wall tile, 23c sq. ft.

CRESCENT PAINT CO.
80 Decatur St. MU. 8-4544
Park free, corner Decatur, Ivy Sts.

GATE CITY STOVE SHOP
Stove and Heater Repair Parts
APT. gas range instld. $39.95
RECOND. gas range, instld. $29.95
RECOND. Westinghouse Elec. range instalied $69.95
Easy Terms or Discount for Cash
GATE CITY FURNITURE
163 Whitehall St., SW

KOOLVENT ALUMINUM AWNINGS

REPOSSESSED and warehouse inventory. Koolvent awnings, new condition, sizes that will fit windows and porches, big discounts. Koolvent Metal Awning Co., JA. 2-8201.

STORE FIXTURES

NATIONAL electric itemizer cash register, like new. Showcases, tables, large mirrors, cash stand, office desk and chairs, air conditioning unit, shelving, clean used lumber, restaurant stools. Will sacrifice. TR. 3-1210.

RAILROAD SALVAGE

ELECTRIC appliances. Record players, irons, toasters, blankets, deep fryers, percolators, mixers, skillets, etc. Cash and carry at give-away prices. 1145 Simpson Rd., NW.

TOP-QUALITY PAINTS
FREE — Buy one gallon at regular price, get second gallon FREE.
BARGAIN-TOWN, U.S.A.
166 GARNETT St., SW, at Pryor
ROOFING, 45 lb. $1.95
ROOF CEMTN. GAL. 95c
PAINT, Gov't surplus, gal. $2.00
LITTRELL HARDWARE CO.
274-278 Decatur St. JA. 5-2135

LOST LEASE

MUST sacrifice market display fixtures, light fixtures, scales, and inventory. See at 94 Broad St., SW.

BARGAINS—Bath sets, blue, pink, green, yellow. Water htrs., Youngstown cab. sinks. Used lavs., toilet bowls. We buy used plbg. Superior Plub., 550 Piedmont. TR. 2-1689.

COMMERCIAL laundry equipment; one 25-lb. Hammond, $475. Miscellaneous racks, baskets, dyes, soap, etc. Morningside Laundry, 1535 Piedmont Ave., NE. TR. 2-9165.

10-FT. MEAT cas. American slicing machine, new Toledo scale, Hobart meat grinder, floor model barbecue machine. Any or all a bargain. BU. 9-1745.

SPECIAL—All brakes adj., 99 cents. Brakes relined, $10.95. Ford, Chev., Plym. Universal Auto. Pts., Inc., 1032 W. Marietta St., NW. SY. 4-8161.

RESTAURANT OFFICE FIXTURES LOWEST prices. We buy and sell.
MURRY FIXTURE COMPANY
62 Alabama St. SW. Phone JA. 4-7280

BOAT PLYWOOD, 14 16-ft. lengths PLYWOOD, ALL KINDS.
WILLINGHAM LUMBER CO.
2114 Piedmont Rd. TR. 2-5357

CHAIN-LINK fabric, 11-gauge, 100 ft. $24.95. Installed if desired. Hazan Fence, Hapeville, PO. 6-0274.

ELECTRIC TRAINS — Lionel "O" gauge. Equipment and layout. Cost over $1,500. Sacrifice $350 cash. TR. 2-9927.

CASH registers, add. mach., new, used. Sales and service. H. B. Nash Inc., 90 Pryor St., SW. MU. 8-1742.

For Sale—Miscellaneous 82

PLUMBING SUPPLIES
Factory Seconds, Reconditioned
Toilet tank, bowl comb. $17.95
Steel sink, cabinet, comp. $49.95
Wash basins, new $8.95
Bathtubs, reconditioned $12.95
3-pc. bath set, complete $79.95
U-FIX-IT STORES
284 Decatur St., S. E.

For Sale—Miscellaneous 82

AIR CONDITIONING

Prompt serv. on all makes. JA. 1-0160

USED RESTAURANT EQUIPMENT AND closed-out bargains. Fixtxure Sales Co., 321 Edgewood. JA. 1-2469.

FINE 21-jewel Swiss watch, stainless steel, waterproof, warr. only 1 month, $60. Call eves., TR. 6-5374.

5-TON VELTER ice machine with 20-HP. Bruner compressor and water tower. Will sacrifice. PL. 8-4611.

NATIONAL Cash Register, service station type. Excellent condition. HE. 5-8990, after 5:30 weekdays.

ENCYCLOPEDIA Americana, complete set of 30 plus 5 annuals and bookcase. $100. MA. 2-2234.

NICE used grocery store fixtures and equipment. 702 Capitol Ave., SE. JA. 3-9774 afternoons.

COCA-COLA box, nearly new. Orig. cost $395, special $135. 780 Marietta St., NW. JA. 5-8000.

PRACTICALLY new gas heater; small one-drawer vanity - desk. CE. 7-5990.

UNUSED Clark 12-inch floor polisher with brush. DR. 3-9584, after 6:30 p.m.

NEW, USED fixtures. Hotel & Rest. Sup. Co., 382 W. P'tree. JA. 2-7451.

EQUIPMENT for 3-booth beauty shop. Excellent condition. TR. 2-2368.

AIR-CONDITIONER, 1-ton, 110 volt. Used one month. Bargain. PO. 1-0576.

TELEVISION—17-inch Westinghouse console. Excellent. $60. PL. 3-3727.

WE buy, sell and trade photo equipment. Wing's Foto, 155 Peachtree.

PLYWOOD AND FILING CABINETS
RAILROAD SALVAGE, PO. 6-7581

TYPEWRITERS, adding machines. Harper's, 39 Houston. JA. 3-3369

GOING out bus., app., TV., trucks off. equip. TR. 6-7276, TR. 2-1465.

OLD MASTERS—Service for 8, and serving pieces. DR. 3-5983.

ONE LOT CHIROPODISTS EQUIPMENT. JA. 5-2135.

Household Goods 83

Hotpoint Refrigerators
11-Foot Automatics
Reg. $370—For $250

MANY OTHERS, brand new in crates. 5-yr. factory guarantee. 1-yr. service. Also 1958 washers, ranges. Vs. rugs and furniture at savings to 60%. Factory carload prices on Englander foam-rubber combination. Open till 7. Dogwood Furniture Co., 236 Mitchell St., SW. JA. 5-8592.

$15 DELIVERS
3 Complete Rooms of Furniture

SOME new, some slightly used. Many, many months to pay. EXTRA SPECIAL: $199. 2-pc. bedroom, 4-pc living room, 5-pc. dinette.
LAWRENCE FURN. CO.
85 Whitehall, SW

KITCHEN CABINETS PAY LESS AT FACTORY

PLASTIC Tops, Sinks, Wood, Wall and Base.
FACTORY SECONDS
DAILY 9-5—SAT. 9-2
DELMAR CABINET CO.
2865 Gordon Rd., SW SY. 4-1515

2-FOR-1 SALE
13-CUBIC-FT. Frigidaire, D-13-58 XF $339.95
22-IN. ROTO CLIPPER power mower, ... $109.95
Limited time both for only $339.95
Fite Appl. Co., 259 Ponce De Leon, NE. TR. 6-8245.

New and Used Furniture
10-Pc. Bedroom Suite $99
Sofa Bed and Chair $99
Chests $13; Robe $24
Tremendous Discounts—Easy Terms
Atlanta Furniture Co.
152 Whitehall St., SW JA. 2-9295

SALE! NEED ROOM!
RUGS, 12x15: linoleum, $15; 9x12, $5.95, porch rockers, gliders, chairs, swing. Chrome dinette, $39.95; chiferobe, $19.95. China cabinet, $39.75. Also antiques.
COOPER FURNITURE CO.
171 Whall MU. 8-0440

9x12 LINOLEUM Rugs $5.95
9x12 MOHAWK Axminster Rug $49.95
5-PC. chrome dinette suite $28.95
7-PC. chrome dinette suite $49.95
Easy Terms or Discount for Cash.
GATE CITY FURNITURE
163 Whitehall St., W

PLASTIC headboard, $3; base cabinet, $9; Frigidaire, $29; maple wardrobe, $19; solid maple dresser and mirror; bookcase headboard, $6; 21-inch cab. TV, $69; maple bed, $10; also chrome dinette swings on new furniture. Paul Ard Furniture Co., 588 Peachtree, TR. 3-2121.

TOP APPLIANCE BARGAINS
CLEARANCE of major and portable electric appliances. Some used, some crate damaged. All reconditioned. Terms arranged. Free parking. Butler St. side. GEORGIA POWER WAREHOUSE, 211 Decatur Street.

NO DOWN PAYMENT. Just take up terms. $4.00 per week. Complete Blond modern double dresser, Bookcase bed, chest of drawers, box spring, innerspring mattress. Air pillows. Like new. Home Furn. Co., 86 Alabama.

SACRIFICE — Chair, cover, $30; stove $35; refrigerator $55; metal-top utility table and chairs $12; Motorola radio - phonograph - television combination, $70. Miscellaneous. TR. 2-5249.

Maytag Auto., $119.95, exchange
No dn. py., trms. Maytag, PL. 3-4192

THE RUG SHOP
EVERY type of floor covering at substantial SAVINGS. Free estimates. 140 Mitchell, SW. MU. 8-8584

SPECIAL CARPET SALE

3-PLY all-wool twist, reg. $13.95 yd., special closeout sale $7.20. Floormaster Co., MU. 8-2431; night ME. 4-3375.

11-CUBIC-FOOT G-E refrigerator, separate freezer compartment, $150; Magic Chef gas range, large broiler, $75; metal base cabinet, $15. TR. 6-4906.

BRUMBY rocker, $5; glider, $6; reclining chair, $4; 3 wall cabinets, $6; sofa, $5; marble-top cabinet, $6; oil paintings, $2; ironing board, $1. CE. 7-4024.

NEW FURNITURE. Slightly damaged. 50% off.
FURNITURE CARRIER CO.
370-2 Lee St., SW

$239 LIVING ROOM suites, brand-new. Slightly damaged, $119 cash. Cheaper styles, $79. Sofa beds, $39.50. RAY'S, 2460 Memorial Drive.

PIANO, ladder back chairs, bedroom suite, blond, sofa bed. Stoves, refrigerator, washing machine. JA. 4-0871. Herndon Storage.

TRANSFERRED—for quick sale. Gas stove, $50; Hotpoint 11-ft. refrigerator, $100; Kelvinator 14-ft. freezer, $150. DR. 7-9524.

FRIGIDAIRE ref., in excellent cond. $49.95. Terms if desired. Advanced Refrigeration, Inc., 394 Spring, NW. JA. 2-9661.

BENDIX AUTOMATIC washer, $65; large 6 - burner gas range, $100; Youngstown sink dishwasher, $150. CE. 3-7310.

UTILITY cabinet, Frigidaire, breakfast set, living room suite. JA. 1-0035 evenings except Wednesday and Thursday.

TESTED, approved, guaranteed used appliances. $25 up. Aycock Appliance Co., 2038 Sylvan Rd., SW. PL. 8-4573.

HOME bar, 6½-foot, carved, black formica marbelized white and pink top, 2 stools to match, $150. ME. 6-7041.

New Furniture—½ Off

Podhouser Co., 227 10th at Piedmont

FRIGIDAIRE refrigerator and range, new and used, bargains. Fite Appl. Co., 259 P de L., NE. TR. 6-8245.

REBUILT TVs, washers, refrigerators and ranges, $5 down $5 mo. Bob Shelley, 262 P'tree. JA. 3-7313.

3 ROOMS, 25 pc's. of new furniture. Discount price $299—$12 monthly. Bailey Furn. Co., 488 Flat Shoals, SE

WE BUY, sell and trade. New and Used Furniture and Appliances. King Furn., 55 Auburn Ave., JA. 2-8361.

BEST used washers in town. No money down, $5.26 month. Maytag, 938 Gordon St., SW. PL. 3-4192.

BARGAINS in unclaimed furniture. A. C. White Storage Co., 301 Edgewood Ave., MU. 8-1458.

GAS range, Dutch oven, $40. Excellent condition. 294 Wilson Mill Rd., SW (near Adamsville).

STOVE, refrig., TV, bedroom, living room. Must sell Tuesday. 1147 Hardee St., NE.

TRANSFERRED. Entire furnishings of 3-room duplex for quick sale. PL. 5-4215.

TAPPAN gas range, de luxe model, chrome, automatic oven, $150. PO. 6-6425.

DINETTE set, large, green table, yellow chairs; sofa, tricycle. TR. 2-1470.

WE BUY, sell and exchange furniture. Comfort Furniture, JA. 2-7789.

MAPLE bedrm. suite $58
KIMBROUGH Furn. Mart, JA. 2-9250

WESTINGHOUSE refrig., apt. size; perfect cond. $37.50. Dir., JA. 5-8000.

COLDSPOT 7-cubic-foot refrigerator, excellent condition, $70. PO. 6-2309.

NEW innerspring Hollywood bed, $35; Myers-Dickson Furn., 153 Whitehall, NW. MU. 8-1107.

Off. Eqpt., Typewrits., Supls. 97

OFFICE safes, desks and chairs. See Atlanta's outstanding line of office equipment. DISPLAY ROOM open Saturday mornings. Priced below any competition.
CUTTERS EXCHANGE
338 Peachtree St., NE.
JA. 4-2836 or JA. 2-2979

DRASTIC REDUCTIONS
A. B. DICK MIMEOGRAPHS rebuilt and guaranteed, manual and electric. Fully automatic. Inventory clearance. 318 Peachtree, JA. 4-5604.

FOR RENT — New adding machines and typewriters. 3 mos. rental may be applied to purchase. R. C. Allen Bus. Machines, Inc. TR. 6-4449.

BRAND-NEW 8-col. electric adding machine, with subtraction. Special price $149. The Tidwell Co., JA. 5-4535.

DITTO D-10 Duplicator good cond. Hynes Co., 172 Whall, JA. 4-0209.

ART-STEEL executive desk. Excellent condition. $135. DR. 7-3807.

Diamonds and Jewelry 84

DIAMONDS — From estates and other liquidations. Save up to 50%. Send for FREE diamond catalog.
CITIZENS JEWELRY CO.
195 Mitchell St., SW. JA. 4-7585

PERSONAL Oriental jade, good for either ring or pendant, $300. Call even., TR. 6-5374.

Diamonds and Jewelry 84

23 JEWEL railroad Hamilton watch and chain, $50 cash. DR. 7-0762 from 8 till 2 p.m.

Antiques 86

GRANDFATHER clocks. One with Westminister chimes, by Terry Steeple cuckoo; wall, calendar and mantel types. GWTW hanging and Bristol lamps, antique dolls, marble-top tables and washstands, lamps and vases wired. Henderson's Antique Shop, 602 Boulevard, NE.

A NEW LOAD

TUES. at High noon, Mar. 4. Plenty of merchandise. Howard's Place, 902 E. College Ave., Decatur.

PISTOL from foreign museum, made in 1693, converted flint lock, in good condition, make offer. W. M. Jackson, 1123 Vickers St., SE. MA. 7-8453.

ANTIQUE FAIR
March 3, 4, 5
Exhibition Hall Atlanta Biltmore

ANTIQUE auction. Lots of mds., inc. clocks, china, bric-a-brac. Must be sold. Wed. 7 p.m., March 5th. Austell Inn, Austell, Ga.

SELL your merchandise through Atlanta Auction Gallery, 1405 Spring St.

Stamps and Coins 86-A

RICH'S—Buys Coins and Coin Collections including Gold
Rich's Coin Department, Plaza Floor, Store for Homes

Radio, TV Sales & Service 88

DAY-NITE SERVICE
PL. 3-0342—WAS RA. 0342
NITE, SUNDAY OUR SPECIALTY

RECONDITIONED and trade-ins. Admiral, Crosley, Motorola, RCA and Sylvania TV sets. Low, low prices. All guaranteed. Open every nite till 9 o'clock. American Service Co., 878 Memorial Dr., SE. MU. 8-6371.

Closing Out All TV
CHEAP FOR CASH
MAULDIN RADIO, 646 BLVD., NE
14-IN. CROSLEY table model, $35; 17-in. Crosley table model, $40; 16-in. console, $35; 21-in. Muntz, $65. MA. 7-7366. Dir.

TV SERVICE—$3.00
PL. 3-6616 PL. 3-6616

TV SERVICE — DAY, NIGHT, SUN. Prompt. Reasonable. PL. 5-3727.

TV SERVICE — $3 plus parts. Day, night, Sunday. DR. 8-2604.

COLUM TV sales and service. Calls $3. JA. 4-9942, DR. 7-4517.

21-INCH RCA color TV, $350. SY. 4-3586.

Musical Merchandise 90

PIANO-ORGAN CLEARANCE

CABLE grand piano, like new $795
CONSOLE pianos, brand-new $595
SPINET piano, 1 only $429
ESTEY spinet organ only $950
WURLITZER spinet organ $985

RICH'S PIANO DEPT.
Plaza Floor JA. 2-4636. Ext. 520, 589

BASKETTE'S PIANO EVENT
BIGGER BECAUSE BEST

NEW full-keyboard piano made by EVERETT with bench only $545. Reductions on rebuilt grands, return from rent console-spinets. Upt. practice pianos from $89.
BASKETTE PIANO CO.
83 ALABAMA ST., SW JA. 3-7746

BARGAINS

IF interested in used and shop-worn pianos at bargain prices, we have them—Grands, Spinets, Consoles, upright and mirror style. Trade-ins. Used and floor samples.
CABLE PIANO CO.
235 Peachtree St. JA. 1-1041

DAVISON'S
Piano Bargains

GRANDS, Consoles, Spinets, Floor Models. Save up to $200
Davison's Piano Dept.
3RD FLOOR

THOMAS ORGANS

FROM $695, free lessons. See the new Thomas Organ with built-in Hi-Fi phonograph.
ORGANS, INC.
2891 P'tree Buckhead CE. 7-5927

Piano and Organ Instruction
CLASSICAL or popular music. Beginners and advanced students. Custom-tailored method to fit individual's talent and ability. East Atlanta and downtown studios.
Betty Moore, JA. 1-1041, JA. 5-4974

USED CONSOLE PIANOS
Bargains in Pianos and Organs
Cecil White Piano Co.
2462 Memorial Dr. DR. 3-3331

SPECIAL reductions, up to $300 on new floor model consoles and spinets. One week only.
Pruitt Piano Co.
461 Candler at Glenwood, DR. 3-7915

"WE HAVE NO FANCY TALE — JUST GOOD PIANOS FOR SALE."
SCHAFFER-GRAY PIANO HOUSE
III 5-5166. Open 9 a.m.-9 p.m.

PIANO—Small size, studio-type, nice mahogany finish, beautiful tone. Just been tuned. $100 cash. JA. 5-2464, dlr.

Used Pianos $75 Up.
New Pianos $465 Up. Easy Terms.
Alverson Piano Co. DR. 8-3651

ELECTRIC player piano and rolls, refinished and reconditioned, $295. 391 Marietta St. JA. 5-3383.

PIANO, MEDIUM SIZE, MAH. AND BENCH. CHEAP. TR. 2-1600.

SPINET PIANO. AGT., 227 10TH AT PIEDMONT.

Machinery and Tools 91

CHAIN SAWS, PUMPS, GENERATORS
GET FULL VALUE
COMPLETE SERVICE AND PARTS
NEW AND USED EQUIPMENT
ALL GUARANTEED
Have Your Old Guide Bars OR BOWS REBUILT LIKE NEW
Homelite, 495 Piedmont, TR. 5-8433
SALES, SERVICE, RENTALS

100-HORSEPOWER boiler, large capacity Cyclone dust collector, cupola conveyors, 2- to 20-horsepower enclosed electric motors, etc. For sale or will trade values for forklift or factory trucks. The Munford Co., 961 Confederate, MA. 7-4611.

SPRING sale on new, original Rototillers. Quantities limited. Rebuilt tillers, $140. Northside Tool Rental Co., 35 Irvy Ave. CE. 7-0122.

Building Materials 92

WRECKING
Jewish Synagogue
340 WASHINGTON ST.

FLUORESCENT fixtures, marble, stained glass windows, plumbing fixtures, 4-10-ft. wood columns and capitals, 6 trusses (4 68-ft., 2 39-ft), steam boiler with radiators, half-glass doors, framing, sheeting, brick, etc.
HUDGINS & CO., INC.
Sales Office 334 Washington St.
JA. 4-5387

Come to Us for Bargains!

OAK POSTS, enamel tile board for baths and kitchens, sewer pipe and fittings, sash, cypress doors, glass, wool batts, plywood, cedar and white pine paneling, nails and many other items.
CAMPBELL COAL CO.
500 Amsterdam Ave., NE JA. 3-4747

Atlanta Steel Supply Co.
LINTELS, FLECH PLATES
COLUMNS, CAP AND BASE

I-Beams, angle, channel; new, used 20 TO 75 H.P. elect. motors, used 15x45 METAL bldg. $325

CHECK our prices before you buy
MU. 8-3866 MU. 8-7050

BUILDERS RENOVATORS!!
WINDOW screens, used. All sizes, heavy wood frames, bronze and galvanized wire. Good condition. Lots of 1,000, $150. Wire or call.
WARNER ROBINS CORPORATION
108 McArthur Blvd
Warner Robins, Georgia
Phone Walker 3-9636

GOOD SUPPLY USED BRICK
Plumbing fixtures, soil pipe and fittings, window units (complete), Doors, framing, sheeting and flooring. New and used pine paneling.
HUDGINS YARD
642 North Ave., NW JA. 3-2791

CONTINENTAL WRECKING CORP.
Clean used brick, immediate delivery.
359 Capitol Ave. JA. 2-0707

2745 Bankhead Hwy. SY. 4-1586

NEW and used building materials and plumbing supplies. ABC Wrecking Co., 465 Glenn, SW. JA. 4-8848

WESTERN CEDAR PANELING
Brand-Vaughan Lumber Co.
1824 Murphy Ave., SW PL. 5-4565

STEEL Steps, Handrails, Burglar Bars. Northside Welding Service. TR. 2-4015.

FLOWERS LUMBER CO.
East Point, Ga., PO. 1-8876

SEE OUR bargain ad next Sunday, this page. Randall Bros.

CLEAN CINDERS — 590 Travis St., NW. MU. 8-1107.

Off. Eqpt., Typewrits., Supls. 97

OFFICE safes, desks and chairs. See Atlanta's outstanding line of office equipment. DISPLAY ROOM open Saturday mornings. Priced below any competition.
CUTTERS EXCHANGE
338 Peachtree St., NE.
JA. 4-2836 or JA. 2-2979

DRASTIC REDUCTIONS
A. B. DICK MIMEOGRAPHS rebuilt and guaranteed, manual and electric. Fully automatic. Inventory clearance. 318 Peachtree, JA. 4-5604.

FOR RENT — New adding machines and typewriters. 3 mos. rental may be applied to purchase. R. C. Allen Bus. Machines, Inc. TR. 6-4449.

BRAND-NEW 8-col. electric adding machine, with subtraction. Special price $149. The Tidwell Co., JA. 5-4535.

DITTO D-10 Duplicator good cond. Hynes Co., 172 Whall, JA. 4-0209.

ART-STEEL executive desk. Excellent condition. $135. DR. 7-3807.

Rooms—Furnished 105

GENTLEMAN—Private home, reasonable. 815 Myrtle St., NE.

CLEAN, comfortable rooms, close in. 201½ Whitehall Street, SW.

GRLS — Single and double. All conveniences. TR. 2-4975.

H'keeping Rooms—Fur. 108

EAST ATLANTA — Room and kitchenette. Private entrance, porch. Utilities furnished. $12.50 week. Adults. MA. 7-2621.

GRANT PARK — Furn. bedroom, kitchen, lights, water, gas. 484 Broyles St., SE. JA. 3-3943.

NEAR Little 5 Pts. Small furn. apt. Child O.K. Reasonable rent. 537 Candler St., NE.

651 ST. CHARLES AVE., NE—Room, kitchenette. Gentleman only. On transportation.

DOWNTOWN—Apts., all utils., phone, parking. JA. 3-8678, 72 Baker, NW.

WEST END, near Fort Mac. Nice furnished. PL. 8-4433.

RENTALS

Apartments—Furnished 114

THE DARLINGTON
2025 PEACHTREE RD., NE

1-MONTH to 1-YEAR LEASE
2-ROOM EFFICIENCIES

FURNISHED OR UNFURNISHED

WITH KITCHEN AND BATH
SHOWN DAILY 9-6 SUNDAY 1-6
Phone TR. 5-2511

NEAR Sears. Large, furnished, modern efficiency for couple who cares. You will have to see to appreciate. This is something different. Phone information not justice. Living room, front and back porches. Private built-in kitchen, stove, refrigerator, lights, gas, water, heat, suction fans, all for $85. Near buses and big shopping center, one block off Ponce de Leon, 644 Linwood Ave., NE. TR. 5-8141.

$69.50 MONTHLY
4 ROOMS AND BATH
Private Front and Rear Entrances
New Furniture
Located in Southeast Atlanta
CALL
MA. 7-5701, MA. 2-2776, MA. 7-9555

HOTEL BRIARCLIFF
1050 PONCE DE LEON AVE., NE
REASONABLE RATES
DAILY, WEEKLY, MONTHLY
EFFICIENCY and 1, 2-bedroom apts. Fully Equipped Kitchens
TV — Air Cond. — Free Parking
TR. 4-9711

Peachtree-Roxboro Apts.

NEW air-cond., 1-bedrm. apt., $225 per mo., inclu. utilities. Seen by appt. CE. 3-4931. Also unfurn. apts.

PEACHTREE ROAD

NICE private small apt. in quiet, well-kept bldg. 1 rm., bath, refrig. All utils. incl. air cond. Conv. shopping. On transp. Shown by appt. $60 mo. GL. 7-5782 or GL. 7-7258.

830 BARNETT ST., near Greenwood. Effy., 1 person, $49.
BREWER-HEAD CO. JA. 3-2514
Realtors Ga. Sav. Bank Bldg.

73 14TH ST., NE
3 RMS., BATH, suitable 2 girls, $70 month.
4 RMS., bath. Suitable 4 or 5 girls. $95 mo.
JA. 4-7568

BUCKHEAD — Charming apartment for businessman. Beautiful surroundings and furnishings. Spacious living room with fireplace. Southeast bedroom, kitchenette, bath, air conditioning optional. Utilities. References. $120. CE. 7-2610.

CHAMBLEE

NICELY decorated 3-rm. apt., carport, private bath and entrances conv. Near GM and E. Kodak, $70. Chatham Rity. MA. 4-5716.

LITTLE 5 POINTS, 1300 North Avenue. Northeast—Extra-nice roomy terrace apartment. 4 rooms completely private. Really like a home. Business couple preferred. Available immediately. DR. 3-8007.

MORNINGSIDE—Rosedale Rd. Nicely furnished apt. for 3 or 4 girls, redecorated throughout, fp. in living room, front and back porches. Private entrance, bath. Near shopping, transportation. CE. 7-6336.

CLERMONT HOTEL

BEDRM. and efficiency apts. Completely furn. Hotel service. Free parking. 789 Ponce de Leon Ave. TR. 4-8611.

1008 ST. CHARLES AVE., NE. Apt. 1-2 rooms. All utilities. Available March 1st. Mrs. Scarboro, present tenant, $55.
D. L. STOKES & CO., INC.
Bkrs., 680 P'tree TR. 6-3361

1251 VIRGINIA AVE., NE—Apt. 4. Nicely furnished steam-heated 2-room efficiency apartment. All utilities furnished. 200 ft. Emory trolley. Couple only. $55 month.

NORTHEAST — 2 front first-floor rooms, all utilities, semiprivate bath. Stove, sink, refrigerator. On 3 bus lines near shopping center. Business people. $60. JA. 2-5226.

WEST END—FOUR ROOMS AND BATH. UTILITIES FURNISHED. CLEAN AND CONVENIENT. LOCATED ADULTS OR WILL ACCEPT BABY. PL. 3-4432.

DECATUR

4 RM. APT. Nicely Furn. new Dec. Adults. $79.50. DR. 3-1387. If no answer DR. 8-6694.

Peachtree Garden Apts.

WE HAVE available now a lovely 2-bedroom apartment. Call CE. 3-4375 or CE. 3-5571.

NORTHEAST—3-room terrace apartment in apartment building. Utilities included. 1 or 2 adults. No pets. Reasonably priced. $50 per month. TR. 6-8675.

Highland-Virginia Sec.

CLEAN 3 rms., priv. ent., desirable neighborhood. Utilities furnished. TR. 2-6295.

DECATUR-AGNES SCOTT section. Efficiency apartment, everything furnished, private entrance; on transportation. DR. 8-6463, after 6 and Sundays.

NICELY furnished 3-room apartment to young couple or businessmen or girls. Convenient to bus. Private entrance. 862 Virginia Ave., NE. TR. 5-0152.

PONCE DE LEON-BARNETT—Large clean apartment, accommodate 3 adults. $100 includes utilities except electricity. TR. 6-1394, TR. 6-6503.

454 SEMINOLE AVE., NE
3 LGE. rms., just redec., nice furn. All utils. Adults. $80 mo. JA. 3-1563. Lawson McManus 1152 Euclid

857 BOULEVARD CIR., NE
4 RMS., bath, extra clean, couple only. Refrig. DR. 3-7524.
Gross Rlty., 976 Pdmt., TR. 4-6326

CONVENIENT AIRPORT
NEW, clean 2-bedrm. apts. $120. PO. 1-2421.
J. Gordon Cantrell, College Park

992 PONCE DE LEON

REDEC. 3 rooms, private bath, ent., home. Util. Couple. $85. TR. 2-5186.

REDECORATED. Liv. rm., bedrm., bath. Spacious, steam-heated apt. bldg. 4 closets. 2 or 3 adults. On transp. Sears area, NE. TR. 5-4307.

DRUID HILLS. 3-room apartment, picture windows, tiled bath, private entrances. Hotpoint kitchen, couple or 2 gentlemen. DR. 7-8878.

882 WOODLAND AVE., SE
3 RMS., nicely furnished, all utilities. Adults only. $50 mo. JA. 5-7739, days; PL. 3-5791, nights.

NORTHEAST — Beautiful 1-bedroom apartment, front, back entrances, garage, window fan, utilities, $75; business couple. JA. 2-7541.

1-BEDROOM cottage, 1 block Peachtree Rd., Veterans' Hospital. $45 month, including utilities. Available March 20. CE. 7-8856.

EAST POINT — Newly decorated three rooms and bath, all utilities furnished. PO. 1-9765.

BUSINESS lady willing to share 2-bedroom apartment. 595 Boulevard, Northeast. See mornings until 3 p.m. Apt. 9.

529 BOULEVARD, NE — 2-bedroom apartment, heat and water. 2 or 4 business adults. TR. 2-4419, DR. 8-2365.

DEERFIELD APTS. — 1, 2-bedrm. apts. Everything furn. except linen. 354 Ponce de Leon Ave. TR. 2-4192.

BOARDING-ROOMING House Registry. May we help you locate? TR. 5-9672.

CHAPMAN REALTY CO., MU. 8-1638
71 Forsyth St., NW Realtors

NORTHEAST—3 rooms. Clean, nicely furnished. Private entrance and bath. Good transportation. $80. DR. 7-9154.

OPPOSITE Grant Park—Two modern rooms, redecorated. Private entrance, bath. Couple. 543 Atlanta Ave.

VERY NICE APT.
APPLY 646 Blvd., NE.

PIEDMONT ROAD SECTION—Three rooms, private bath and entrance. Business couple. CE. 3-5754.

MARIETTA — 2-bedroom apartment. Private bath, entrances. Children welcome. $66. TR. 4-2002.

BETWEEN Peachtrees. Efficiency apartment, private bath, convenient. TR. 4-5091.

VIRGINIA-HIGHLAND — Bedroom, kitchenette, private bath, entrances. Utilities, $65. TR. 4-2002.

BLOCK Peachtree Road — Settled business woman, private entrance, all utilities. CE. 3-4814.

TWO-BEDROOM apartment in duplex. Suitable four girls; everything furnished. ME. 4-2793.

WEST END — Large 2-room apartment, private entrance, $12.50 weekly. Couple. PL. 5-4834.

SOUTHWEST — 1 or 2 bedrooms, private entrance. Near transportation. PL. 5-1841.

NORTHWEST — Nice 2-bedroom apartment. Adults. Near transportation. T

For Rent—Colored 133

470 SUNSET AVE., near Kennedy, 3 rms., $51.25.
578 COOPER ST., near Glenn. Hot water, 4 rms., $53.75.
806 MORRIS ALLEY, 3 rms. $36.25.
BREWER-HEAD CO. JA. 3-2514
Realtors Ga. Sav. Bank Bldg.

SPECIAL LOW RENT
43 Love, SE, 3 rms. $42.50
386 Parkway, No. 8, 3 rms. $55.00
479 Parkway, NE, No. 5, 3 rms. $62.50
783 Broomhead, SW, No. 3 ...... $35.50
896 Welch, SW, No. 2, 3 rms. $39.50
ROOKER, INC., MU. 8-6550

592 McDANIEL ST. — 3 rms. $35
519 MITCHELL ST., 4 rooms, $45
160 N'SIDE DR., 2 rms., $27.50 month
574 FRASER ST., 3 rms., $45 mo. Apply 536 Decatur St., JA. 4-4936.
354 BOWIE ST., SW—2 rooms, $25
38½ RAWSON ST., SE—4 rooms $25
131 GLENWOOD AVE., SE—2 rms., bath $27.50 mo.
Call owner, JA. 4-4311

288 WINDSOR, SW, 1 rm., stove, refrigerator. Bedrm., kitchen furnished. Lights, water, gas. Sober adults. $11 wk. JA. 3-5888.

961 HANOVER, SE, 2 rms. $8 wk. ERNEST L. MILLER CO., BKRS. 814 C&S Bk. Bldg. MU. 8-1505

NEW HOUSE 1718 JOHNSON RD., NW—5 ROOMS AND BATH. TR. 6-0107, AFTER 6:30 P.M.

$25 MO. Large 6-rm. house. Needs repair. City of Senoia, Ga. MU. 8-0440, MU. 8-7857, Owner.

ONE furnished room. Everything convenient. JA. 1-2184. 144 Clark Street, SE.

360 BLVD. PLACE, NE — 2 rms., bath, efficiency. In apt. bldg. See Manager

MODERN 2 and 3-rm. apts. with baths. 604 Humphries St., SW. JA. 3-6671.

2- AND 3-RM. apts. with baths. 604 Humphries St., SW. JA. 3-6671.

FOR good rental units, JA. 2-4304. S. H. McGUIRE REALTY CO., INC.

ROOM apartment furnished. $7.50 up. 420 Piedmont Ave., NE.

Wanted to Rent 134

WE NEED RENTAL PROPERTY Bob Todd Rlty., Pdmt. TR. 5-0117

REAL ESTATE

North Side 135

BOB DELL REALTY CO.
"CHOICE HOMES FOR CHOOSEY PEOPLE"

MEMBER OF MULTPLE LSTNG

CHOICE
TRULY A LOVELY HOME on beautiful level 1½-acre lot. Ent. foyer, living room w. fireplace, dining room, paneled den, huge kitchen, 3 large bedrooms, 2 luxury baths, great big playroom w. fireplace, 2 lovely rooms and bath on terrace level. Good 4¼% loan to be assumed. CE. 3-6751.

WILDWOOD
CONVENIENT LOCATION. NEW ON MARKET — Situated on a beautiful landscaped fenced lot, ideal for the family with children. Spacious living room, dining room, modern kitchen w. breakfast area, 3 bedrooms, den, 2 baths, full daylite basement. Carpeting and drapes included. In perfect condition and priced mid 20s. MRS. MARON ELLIS, CE. 3-7335, CE. 3-6751.

BUDGET-MINDED?
THEN SEE THIS spacious 3-bedroom, 2-bath brick with worlds of extras. Almost new. On oversized wooded lot w. redwood fenced yard. It's in Ashford-Dunwoody area. Requires small down payment and it's one worth seeing. CECIL S. KEITH, CE. 7-0653, CE. 3-6751.

P'TREE HILLS
SURE, I'M AN OLDER HOME—Still mighty solid and have a lot more to offer than other houses in my price range in many respects. First—I have over 1,400 sq. ft. of floor space (7 sparkling rooms). You'll find my heart-pine floors unusually lovely. I have a fireplace and screened porch—level lot and on transportation. Near schools and churches. Priced $14,800. CLYDE HILDRETH, DR. 7-5721, CE. 3-6751.

OLD BRICK
ACRE LOT. EXCELLENT PLAN, entrance hall, corner living room, screened porch, paneled den w. fireplace, glass doors to patio, equipped kitchen, 3 spacious bedrooms, 2 baths, large closets, double garage, basement. Only $7,500 cash needed to buy. LAWRENCE KELLING, CE. 7-3847. CE. 3-6751.

P'TREE-DUNWOODY
TWO LEVEL ACRES on a fine residential street. Home has extra large rooms for gracious living. Just a year old and fully air-conditioned with 4 bedrooms, cathedral den w. fireplace opens to big screened porch. De luxe kitchen, living room and dining area. Near new school. Large 4¼% loan established. CE. 3-6751.

SANDY SPRINGS
A COMPLETELY LIVABLE home w. 3 bedrooms, 2 baths, huge family room and playroom. Equipped kitchen. Large level lot, FHA appraised. Walk to school and shopping center. Full value in low 20s. CE. 3-6751.

BOB DELL REALTY CO.
1 W. PACES FERRY CE. 3-6751
REALTORS

BRANAN & SCHMITZ
Heart of Buckhead
CE. 7-1563

SCOT'S DELIGHT!
FABULOUS ELECT. KITCHEN-FAMILY RM. WITH FIREPLACE with separate utility rm.! Beautiful finished bsmt. with clubrm.! 3 bedrms., 2 very lovely baths, beautifully carpeted and draped, finest condition! 1½-yr.-old brick, on a level, fenced lot! 5 minutes to Tuxedo shopping in prime No. Fulton Park area of lovely homes. Nothing on market to compare! $27,800! A true home bargain! Walk to transp.! MRS. BARRETT, CE. 3-5085, CE. 7-1563.

MR. EXECUTIVE!
TOPS IN LOCATION, HANDSOME IN APPEARANCE, FINEST QUALITY! 3-yr.-old brick, lovely 3 twin size bedrm. floor plan! Ent. hall, lge. liv. rm. with fireplace, formal din. rm., pan. den w. fpl., lge. kitchen, walk-up stairs to attic, bsmt.! Built by one of the N'side's finest builders! Mid 30s. MRS. MOULSON, CE. 3-8021, CE. 7-1563.

DREAM HOME!
HARDLY DESCRIBES THIS QUALITY GEM! From the precious wooded and secluded lot to the ship-shape appearance of this 3-yr.-old antique brick beauty, you'll glow with pride to be the owner! A wide ent. hall separates the liv. rm. w. fpl. from the din. rm.! Lge. kitchen, 3 bedrms. (huge master), 2 lovely baths, huge porch, bsmt.! Decorated in lovely Williamsburg! A sight to see! Finest N'side close-in area! $25,000! MRS. LENA DEMPSEY, TR. 4-9422, CE. 7-1563.

4-BEDRM., FMLY. RM.!
FRESH ON THE MARKET IS THIS LOVELY FAMILY SIZE HOME! Beautiful full elect. kitchen, liv. rm. w. fpl., din. rm., all huge bedrms., lots of closets, full expandable bsmt.! Excellent close-in N'side area! Excellent buy at $30,500! MRS. BECKY JOHNSON, CE. 3-5531, CE. 7-1563.

FAMILY SIZE!
AT A PRICE YOU CAN AFFORD TO PAY! $19,500! NO. FULTON PARK AREA, walk to school and transp.! 2-yr.-old brick, finest condition, 4 bedrms. (all have lge. wardrobe closets), 2 tiled baths, pan. den, plus a fabulous expandable bsmt.! Out-of-town owner wants offer today! MRS. HORNE, BL. 5-1193, CE. 7-1563.

Morris Brandon School
YOU'RE MISSING A TREAT AND AN AWFULLY NICE DETAILED brick like-new home if you fail to see this gem! Walk to N'side Hi. and Morris Brandon Schl.! A wide ent. hall opens to a huge liv. rm. with bay window, formal din. rm., pretty elect. kitchen, den w. fpl., sliding glass doors to huge patio with BBQ, 3 bedrms., 2 baths! Prize area, convenient to NW Exprwy.! $28,500! MRS. HENLEY, CE. 3-7559, CE. 7-1563.

BRANAN & SCHMITZ
Heart of Buckhead
Bkrs. 3275 Roswell Rd. CE. 7-1563

North Fulton Realty Co.
MEMBER MULTIPLE LISTING

CHECK THIS
YOU ARE missing out if you don't take "time" to check Sunnybrook Meadows. Here are contemporary, colonial or ranch-style homes with 3 or 4 bedrms., 2 baths, fam. rms., patios and Hotpoint-equipped kits. Plans can be modified for you on your chosen lot. Conv. or FHA financing. $18,750 to $21,500. Don't miss. Come Roswell Rd. north of Sandy Springs to Sunnybrook Lane. Miss Patrick, HI. 3-5448; ofc., CE. 7-6311.

IDEAL FOR COUPLE
CONVENIENT and close location on an elevated lot, giving privacy for the patio and swimming pool on rear. Only 4 years old and kept in immaculate condition. Crab orchard ent., wall and floor. Liv. rm. with crab orchard fpl. 2 bedrms., bath, small dressing rm., kits. and brkfst. area. Priced $21,000. Mrs. True, 7-2959; Ofc., CE. 7-6311.

North Fulton Realty Co.
3185 Roswell Rd. Rltrs. CE. 7-6311

4 BEDRMS., 2½ BATHS
ON 4½ ACRES. Close to P'tree and new Lenox Shopping Center, unusually large home. Shown by appt. Al Myers, CE. 7-6563.

A&M REALTY CO., Inc.
1845 HOWELL MILL RD., TR. 5-7728

North Side 135

FLEETWOOD HILLS
Fine New Homes
$16,500 to $21,000
Excellent Financing
Near School, Shopping Center and Expressway Co

NEW NE Expressway to 2nd overhead bridge north of Clairmont, turn left on Chamblee-Tucker Rd., go to 1st street on right.
Embry Realty Co.
115 Walton St. JA. 4-0465

DUNWOODY FOREST
Move In Now
Maximum FHA Financing

SEE these lovely 3-bedroom brick homes with 1½ or 2 ceramic tiled baths and 100-foot wooded lots.

PRICED $16,750 TO $22,500

AS little as $1,700 total cash, including all closing cost.

DRIVE P'tree Industrial Blvd. to new Singer Bldg. Turn left onto Chamblee-Dunwoody Rd. and drive 3 blocks past high school. Call Jim Arendall, MA. 7-2539.

Adair Realty & Loan Co.
Realtors, JA. 1-0100, 56 P'tree St.

BUILDER SAYS SELL
THIS new 4-BEDRM. brick, is custom built, over 2,200 sq. ft. of spaciousness. BUILT-IN KIT., FAM. RM. WITH FIREPL., REAR PORCH OVERLOOKING BEAUTIFUL WOODED LOT, FULL DAYLIGHT BASEMT. Choice location, priced in low 30s, but looking for offer. Also, have a split level in same vicinity priced in 20s. Mrs. Alley, CE. 7-3032; ofc., TR. 6-3734.
HOLLEY RLTY., 916 West P'tree

E. Rivers School Sect.
QUICK POSSESSION
CONVENENT to schools, shopping, transportation. In low teens, (can be FHA), 2 bedrms., sep. din. rm., full daylight bsmt. make this a must on your look-see list. Call W. R. Knight, TR. 5-6811, TR. 2-4644.
CARSWELL-SIMS, Rltrs.
1680 Peachtree TR. 6-5811

Your Dream Come True
STURDY, well-constructed, 3-bedrm. brick. Attrac. foyer, spacious living rm., fam.-size din. rm., complete built-in kit., stove, oven, auto. dishwasher, laundry and dryer conns., adjacent to huge fam. rm., with wood-burning firepl. Large cor. lot. Owner transferred, must sell at once. Call Mr. Helmer, TR. 5-5616; BL. 5-0245 evenings.
HELMER RLTY., 916 W. Peachtree

CONTEMPORARY TRI-LEVELS in WAWONA FOREST. 4 bedrms., den, fireplace, 2 baths, efficient kitchen, 24-ft. liv. rm., 14-ft. din. rm., utility space in fin. bsmt. Low $18,000 class up. Go Buford highway, then extreme left at Clairmont Rd. intersection, left on N. Drew Valley Rd. to signs. P & H Realty, 3944 Cotswold Dr., NE, ME. 4-8421; Paul V. Edwards, ME. 4-8846; Howard R. Hardath, ME. 6-3246.

EXCEPTIONAL VALUE
WOULD YOU like an adorable antique-brk. home that is worth the money? 3 lrg. bedrms., 2 baths, pan. fam. rm. with firepl., sliding glass doors to porch, pan. kit. with built-ins, patio, dbl. carport, lge. level lot with pines. PRICED TO SELL. Marion Grover, TR. 5-5616, ME. 6-2025.
HELMER RLTY., 916 W. P'TREE

$1,000 DOWN
ASSUME 4½% LOAN—3-BR. family rm. brk. home. On transp. nr. schls. and expressway. Payments just over $100 per mo., T. and I. incl. Mr. Winfree, CE. 3-3252; nites, CE. 7-8458. The Winfree Corp., Bkr., 77 W. Paces Ferry.

FROM BUILDER
5505 SCOT VALLEY RD.
4 BEDROOMS, 2 baths, brick veneer, large wooded lot, dead-end street, good financing, $25,000. Will trade. BU. 9-3229, DR. 7-7032.

BEAUTIFUL Northside. We specialize in "choice homes for choosey people." Call for an appointment. We'll fit your every need. CE. 3-6752.
BOB DELL REALTY CO.
No. 1 WEST PACES FERRY RD. CE. 3-6751

BEST BUY
IN $18,000 to $20,000 bracket. 3 bedrms., 2 tiled baths, pan. kit. 2 good locs. See these homes before buying. Bldr., CE. 3-6794, SY. 4-0534, CE. 3-4575.

2454 BEVERLY HILLS DR., Chamblee, in Beverly Woods. 3 B.R.'s, 1½ baths. $825 cash. Anyone. Fett Rity., Maple Dr., CE. 7-2438, TR. 4-5445.

ROYER & JENNINGS REALTY
219 Pharr Rd., NE CE. 7-7511
265 Mt. Vernon Hwy. PL. 5-1880

4 BEDRMS., 2½ baths, den. Top loc. MRS. HARRY NORMAN & ASSOC. 77 W. Paces Ferry CE. 3-9446

GARDEN HILLS—4 bedrms., den, 2½ baths, $25,000. Chas. D. Thompson Co., Buckhead, CE. 7-4844.

FOR the best buy in 4-bedrm., 3-bath home call Huie Lamb, Bldr., CE. 7-7018.

D. L. STOKES & CO.
TR. 6-3361 680 W. Peachtree

DARGAN, WHITINGTON & CONNER Hurt Bldg. JA. 1-1971

SANDY SPRINGS bus., residential properties. Conklin Rlty., BL. 5-1560

2636 RIDGEMORE RD. — $17,000. Drake Rlty., Buckhead. CE. 3-5382.

PEACOCK REALTY
611 Hammond Dr. BL. 5-0115

TOP NORTHSIDE VALUES
Dean McKoy Rlty., B'hd. CE. 3-6421

3-BR., 1½-bath brick. $23,500. Greene Rlty., 2387 P'tree. CE. 3-4455

BRICK—7 rms. 6-rm. garage apt. Tillis Rlty., CE. 3-3014. P'tree Hills.

PERSONAL SERVICE—N'side Rlty. Assoc. 3131 Piedmont Rd. CE. 3-5437.

NUTTING & COMPANY
524 Healey Bldg. JA. 5-6865

4250 N'SIDE DR. $10,000 total price. Moog Rlty., 1909 P'tree TR. 2-1101

3-BDR., 2-bath, 2-carport brick. Teens. J. B. DENNY Real Est. CE. 3-9452

NELSON REALTY CO.
3155 Pdmt. at P'tree CE. 3-4451

ARGONNE DR., 3 BEDRMS.
Baggett Rlty., Buckhead, CE. 3-2106

SPRATLIN-MILLARD CO.
3188 Roswell Rd., Bkrs., CE. 7-0381

NORTH ATLANTA RLTY.
4260 P'TREE RD. CE. 7-4677

$15,000 HOME, near P'tree. CE. 3-2152. Robinson Rlty., Buckhead.

TOMLIN REALTY CO., CE. 7-4636
3201 Peachtree Rd., NE

Northeast 136

MEADOWCLIFF
$680
TOTAL CASH
It's Lighted and Warm
1. Colonial, French Provincial, Traditional, Georgian, Ranch, Split-Level, Cinderella.
2. 3 bedrooms (1 paneled).
3. 2 full ceramic tiled baths.
4. Well-planned kitchens.
5. Double carports.
6. Luxuriously landscaped.
7. Natural gas and sewerage.
8. Convenient to public schools, churches, shopping centers and new Catholic Church and school.
9. 20 minutes to downtown Atlanta.

From $20,300

MO. PAYMENTS APPROX. $145 — FIRST PAYMENT AFTER APRIL 15th

GO NE Expressway to Clairmont Exit, right on Clairmont, left on Briarcliff. Go 1 mile to Abby Lane, turn left to homes. Mildred Crawford, ME. 4-3274.

HOME OWNERS COMPANY BROKERS
44 Pryor St., NE, JA. 4-8674

$600 DOWN
PLUS CLOSING COST
OWNER SAYS sell this red-brick 2 bedrm., 1-bath and den home on Fearn Cir., Brookhaven. FHA appraised $12,000. Exclu. Call BLANCHE KESLER, CE. 7-0950 or ofc., CE. 7-9229.

OWNER TRANSFERRED
FHA APPRAISED
OWNER SAYS sell this beautiful brick home on a lovely lot. 2 lge. bedrms., den, 2 baths, nice kitchen with D.W. De luxe carpets and drapes. Near schools, churches, trans. and shopping center. Priced in teens. Call RUBY WALDO, CE. 7-5499 or ofc., CE. 7-9229.

D. L. Stokes & Co., Inc.
BUCKHEAD BRANCH
3273 Roswell Rd. Brokers

FOR SALE
ANSLEY PARK
125 MONTGOMERY FERRY DRIVE. Faces Ansley Golf Course. 3 bedrooms, 2 baths. Call John K. Porter, JA. 2-5477; evenings, TR. 6-3473.

ADAMS-CATES CO.
Realtors, JA. 2-5477, 201 Hurt Bldg.

1772, 1778 ALDERBROOK RD.
Holcombe, BU. 9-1331, DR. 8-4217

Northeast 136

BRICK DUPLEX
VERY attractive and A-1 shape, good section. Has 5 rms., brkfst nook and tiled bath each side. Level 100x200 lot. Priced in low 20s. Vickery, ME. 4-4760; ofc., TR. 2-6695.

BRICK DUPLEX
GOOD COND. inside and out. Near bus and stores. Priced $14,500. N. B. Clark, TR. 2-9857; ofc., TR. 2-6695.

BERRY REALTY CO.
Realtors 1574 Piedmont Ave.

You Asked For It!
FOR A PRICE YOU DARED DREAM POSSIBLE. Not run-of-the-mill but distinctive. Entrance hall, extra-large liv. rm. with sliding doors to patio. 3 bedrms., 2 baths, dbl. carport. Beautiful carpets and drapes incl. at sacrifice price of $21,500. Choice close-in location near NE Expressway. Mrs. Reeves, ME. 4-7351 today; CE. 3-3187, tonight.

BERRY REALTY CO.
Realtors, 1408 Medlock Rd., Decatur

$395 DOWN, ANYONE
GI Resale, No Clo. Cost
1327 RALPH RD.
IN excel. cond. 2 lrg. bedrms., liv. rm., sep. din. rm., spac. kit., den, bath, util. rm., nr. trans., shop., schls. Notes $75. Vacant. H. Bauman, JA. 4-4313; TR. 4-4692 nights.

OWNER ILL
MUST SELL. Conveniently located. 10-rm., 3-bath home. Now successfully operated as boarding house. A nice proposition. JACK BALDWIN, PL. 3-8124, JA. 2-9511.

DRAPER-OWENS CO.
Grant Bldg. Realtors

LA VISTA-BRIARCLIFF
NEW brick home. 3 bedrms., family rm., built-in kitchen, 2 baths, patio. $20,500.
MILTON KUNIANSKY, BKR.
1257 Spring Valley TR. 3-2052

373 FIFTH ST.
LARGE 6-rm. frame in good cond. Owner will finance with $1,500 down, balance monthly.
McKOWN REALTY
2520 Cascade Rd., SW PL. 3-5045

MORNINGSIDE
3 RENTAL UNITS, present income $144.50, plus owner's 2-BR. apt.; 1 block to shopping center. On trolley. TR. 4-1105.
GROSS RLTY., 976 Pdmt. TR. 4-6326

NEW 6-ROOM BRICK
CHOICE location, close in, 1½ baths. Part. bsmt. Priced right. Good financing. John Powell, TR. 5-5605, DR. 8-5572.
UNITED RLTY., 676 N. HIGHLAND

3 BEDRMS., DEN, 2 BATHS
BRICK, near trans., w.-to-w. carpets. Mod. kit., full basement, screened porch, garage. Exc. terms. Mr. Little, JA. 5-5728, TR. 6-2518.
JOHN A. WEST & CO., Ga. Sav. Bk.

2 GI RESALES
VERY SMALL down payment, no closing cost.
M & M BUILDERS, INC.
GL. 7-4339

1967 N. AKIN DR.
3 BEDRMS., 2 baths, family rm., dbl. carport. Lot with branch 188x160. $18,750. Owner, ME. 4-4703.

OWNER MUST SELL
1543 NORTH FERN COURT, Brookhaven. 6-rm. brick, GI loan, open daily after 4 p.m.

$600 DOWN, assume loan of $16,900 at $124.40 per month. In choice Northeast section. Call PL. 3-2044, or ME. 6-1018.

BEAU. 3-BR., 1½-ba., den brk., attic, bsmt., carpets, $15,500. TR. 4-2660. Chas La Fontaine, Bkr., Healey Bldg.

BARGAIN—Home, 4 apartments, furniture. Near Peachtree. $18,850. TR. 5-2006.

GARDNER BROWN REALTY CO.
3314 Briarcliff Rd., NE. ME. 4-2183

4-BEDRM., 2-BATH BRICK, $16,500. K. King Rlty., 70 28th, TR. 6-9077.

HOBART WHITNEY RLTY. CO.
2968 Innwood Rd., NE ME. 4-2645

1772, 1788 ALDERBROOK RD.
Holcombe, BU. 9-1331, DR. 8-4217

Northwest 137

LARGE SPLIT-LEVEL
LOC. on lge. beaut. wooded lot. 3 bedrms., pan. den, 2 full baths and FULL BASEMENT.
$1,000 CASH TO GI
ONLY 18 min. from 5 Points via NW Expressway in THE HIGHLANDS. Northcutt, Bkr., CE. 7-6494, HE. 5-5148.

SMALL DOWN PAYMT.
BUYS this nice 5-rm. frame with income from terrace apt. Priced only $8,900. Phone Jane Drake, TR. 4-2927, TR. 5-5616.
HELMER RLTY. CO., 916 W. P'tree

HOME AND INCOME
NET annual income over $3,500 from 6 units. Loc. on Atlanta Rd. Lge. lot. Total price $20,500, good terms. Phone Griffin Turner, HE. 5-7088; TR. 5-5616
HELMER RLTY., 916 W. P'TREE.

$50 DOWN to anyone, 4 rms., hdwd. floors, gas flr. furn. Good cond. 1 rm. basement. Bal. $72 mo. TR. 5-2041. Lewis Ridley Rlty., 55 12th.

ARGYLE ESTATES—Quality homes. 3-4 bedrms., wooded lots. HE. 5-9708.

No. Atl., Chamblee, D'ville 138

Northwoods Specials
No Closing Costs

3260 ADDISON DRIVE
ONLY $1,600 cash. Brick ranch-type with 3 bedrooms, wall-to-wall carpeting in living room and dining room. Wonderful concrete terrace on rear. Assume GI loan, payable $79 monthly, including taxes and insurance. Total price only $12,300.

3264 LAMBETH CIRCLE
MODIFIED contemporary with huge screened porch and carport with storage. 3 bedrooms, large kitchen, central heat. Level lot, beautifully planted. Loads of closet and storage space. Only $12,750 with flexible financing possible.

FOR these and other excellent values, call ROY HEAD, CE. 7-7502, today; GL. 7-2544, tonight.

Spratlin, Harrington & Thomas, Inc., Realtors
288 E. Paces Ferry Rd.

WHY PAY RENT?
CLOSING COST ONLY
APPROVED FHA-CONV. LOAN
WELL DESIGNED brick home with living-dining rm. and large kit. 2 bedrms., tiled bath with shower, paneled den, central gas heat, carport, large wooded lot. Immed. occupancy. Call G. Lloyd Preacher Jr., JA. 2-4179 today; CE. 7-4870 tonight. Owner.

$395 CASH
MOVE IN NOW
3 BEDROOMS AND den. Excellent condition. Fenced back yard. All conveniences including transportation. Located at 4913 Hildon Circle. Call Harold Thompson, ME. 6-1200, Adair Realty & Loan Co., Realtors, JA. 1-0100, 56 P'tree St.

$50 Down to Anyone
3-BEDROOM, living room, dining room, kitchen and breakfast area. 1 bath, nice wooded lot, monthly notes $77 per month. Go North on Highway 23 1.8 miles past Gwinnett County line, turn right on Pine Rd. 1 block turn right to Poplar to 5851 Poplar. Call W. H. Maxey, GL. 7-2984.

$395 CASH
3 BEDRMS., liv.-din. rm., utility rm., kitchen, bath, central gas heat. Just redecorated. Attractive level lot. Go north on Osborne Rd. from Peachtree Rd. then left to 2345 Wimberly Rd., city of N. Atlanta. Phone HI. 3-5148 nights and Sundays; HI. 3-4423 weekdays for appt.

AS LOW AS $99.65
TO ANYONE
On 3-bedroom, $8,450 home
Go Buford Highway to
LIBERTY HEIGHTS
OPEN EVENINGS UNTIL DARK
ME. 4-0232 GL. 7-9636

3840 CHATHAM DR.
3-BEDROOM BRICK
2 FULL BATHS, bsmt. Near Expressway, 20 min. to d'town. Special price. CHEROKEE HILLS. Go 2 blk. north of P'tree Ind. Blvd. on Buford Hwy., turn right on McElroy. Chatham Realty, 1429 P'tree, TR. 4-5716.

OWNER
4146 HILLTOP DR.
LOVELY 5-rm. frame, newly dec. 4% loan, $53.66, ins. included. Mr. Wright, JA. 3-7274; TR. 4-9842.

WINTERHILL SUBDIVISION—Open daily. New 3-bedroom bricks. Large, beautiful, wooded lots, $10,500. Top GI and FHA loans. $55, $57 mo. Cox Realty, 4800 Shallowford Rd. GL. 7-2821; GL. 7-7258. Realtors.

TO BUY OR SELL, Call Day or Night, ME. 6-4377
B. R. NIX RLTY. CO.
Buford Hwy. at Candler Rd.

NEW GI HOMES—3-bedrm. br. ranch, bsmt. and 1½ baths. ME. 4-500. Crestwood Rlty., 2556 Sagamore Dr.

LOW CASH 4% GI resale. 3-br. brk. Dishwasher. Mrs. Cole Pervis Rlty., 3908 P'tree. CE. 7-4321.

Avondale Estates 140

6-ROOM BRICK
$11,200
OPEN, empty and waiting your inspection. Our sign is at
1277 WEST RICHARD RD.
I AM NOT writing a big ad for when you see the house, the location, transportation in front of the door, adjacent shopping center, etc. you can call me for particulars. LOCATION: Go east on Covington Rd., 1½ mi. from Avondale Estates to Midway Heights shopping center. West Richard Rd. is second street on right, after drugstore, look for sign at 1277.
C. L. WHARTON BU. 9-7406
Forkner Rlty., Avondale Estates
HOUSE hunting? Call DR. 3-2534
FORKNER REALTY, Avondale Est.

Avondale Estates 140

BEAUTIFUL HOUSE
COR. DARTMOUTH AND SUSSEX
IN HEART OF AVONDALE ESTATES

IF YOU'RE seeking a convenient location, good environment and permanent value, be sure and see
87 DARTMOUTH AVE.

THE HOUSE, redecorated inside and out, has everything most people want: 2 bedrms., and a den 18x13 ft., extra-lge. liv. and din. rm., 2 full baths, firepl., lge. kit. with bkfst. nook, double sink, exhaust fan, lge. porch in back. All this on a beaut. cor. lot just a few blks. from the community club, playground and swimming pool.

IF YOU don't know Greater Atlanta you can easily locate 87 Dartmouth if you will come to Avondale Estates. Drive by and see the outside then if you want to see inside call
C. L. WHARTON, BU. 9-7406
FORKNER RLTY., Avondale Est.

Emory 141

LARGE, small homes. Leonard Allen Co., 1250 S. Oxford Rd. DR. 3-4448.

Druid Hills 142

LOVELY BRICK HOME—Mrs. Dora Smith Realty, Emory. DR. 3-3883.

4 BRs, den, 2½ ba. Ethel Lilley, Bkr. 1453 Oxford Rd., NE. DR. 8-1736

Southeast 144

GI RESALE
$1,200 DOWN
4-BEDRM. HOME. Like new inside and out. Cyclone-fenced-in back. Notes only $56 mo. incl. T. and I. 372 Poole Creek Rd. Sam Mathis, HI. 3-4569.

SCOTT RLTY. & INS. CO., Inc.
401 Atl. Natl. Bl., JA. 4-6523

FIRST AD
ORMEWOOD AVE.—Cute five-room frame bungalow. Nice shady lot near school. Needs a little repair and paint but will sell fast at $5,500.

4-UNIT BRICK APT.
ATLANTA AVE. — 5 rms. and bath each unit. A fine investment for the small investor.
Jack Baldwin, PL. 3-8124, JA. 2-9511
DRAPER-OWENS CO.
GRANT BLDG. REALTORS

894 EMERSON AVE.
5 RMS. PLUS SCRND. PORCH
GARAGE and storage room in basement. FHA approved. Sales price $9,500. Loan $9,200, $700 down incl. closing. Then $67 per mo. incl. taxes and ins. SMITH, MA. 7-7803. Ofc., MU. 8-3394.
EWING & BOWDON
REALTORS 1032 HEALEY BLDG.

HOME AND INCOME
LOVELY 7-room frame with income from apt. Priced very reasonable. Small down payment. Phone Jane Drake, TR. 4-2927, TR. 5-5616.
HELMER RLTY. CO., 916 W. P'tree

Grant Park 144-A

526 HILL ST., SE — 6 large rooms, good condition, for 1 or 2 families. Very nice lot, conv. location. Vacant, priced for quick sale. Call E. C. Ownby, JA. 2-4304 days; SY. 4-0342 nights. Arcade.
S. H. McGUIRE REALTY CO.

Southwest 145

7 RMS. AND BATH
835 OAKHILL AVE.
ONLY $9,500 — 3 bedrms. and large liv. rm.-den comb. frame. Plenty of kitchen cabinets, garbage disposal, brkfst. rm. area in kitchen. New cent. gas furn. Conv. to transp., stores and schls. Mr. Berry, PL. 8-5302, PL. 3-7016.
DOUGLAS WOOD RLTY.
944 Gordon St., SW PL. 5-3511

DUPLEX
5 RMS. and bath each side. Lot approx. 100x400. Clean. 1 side rented for $75. Workshop in carport. Beautiful fenced yard with fruit trees and lots of flowers. EVELYN BENNETT, PL. 5-8666.
MORSE REALTY CO.
225 BUCKHEAD AVE. CE. 3-1133

$750 TOTAL DN.
144 OAK DRIVE, SW
ALMOST new 6-rm. brick with stone foundation, ceramic tiled bath, forced air cent. heat, carport. $12,900, no clos. cost. Nights call J. C. Waldrip, PL. 3-8804, or Howell Tribbel, PO. 1-7002.
ESKEW BLDG. & DEV. BKRS.
East Point PO. 7-9778

NEW 6-rm. brk. Lot 74x219, $9,500 Schumpert, Bkr. Arc. JA. 5-7738

West End 146

TRIPLEX, heart of West End.—Good cond. 3 baths, 11 rms. sep. meters. $11,750, terms. TR. 5-2041. Lewis Ridley Rlty., 55 12th.

TO BUY OR SELL CALL
DOUGLAS WOOD REALTY CO.

HUGH PAIR RLTY. CO.
731 LEE ST., SW, PL. 5-1633

Cascade Heights 147

1920 CUMMINGS DR.
THE LOCATION WILL THRILL YOU. Beautiful brick and frame home, offering 6 rms. (2 bedrms. and den). Spacious liv. rm. and din. rm., dream kit. with built-in brkfst. booth. Carport and central gas furnace. Lovely lot 90x248. Only 2 blks. to new Venetian Hills grade school. Price only $14,750. Can handle on FHA terms, for $1,400 cash which includes loan costs. Call Clarence Ingram, PL. 3-2371.
INGRAM & EADS RLTY.
2380 Sewell Rd., SW. PL. 5-8012

3291 Spreading Oak Dr.
NEW antique brick. 8 rms., 4 bedrms. and den, 2 tiled baths. Built-in G-E kitchen. Dbl. carport, attached utility rm. Partial bsmt. 3 blks. SW High School. Priced in middle 20s. O. R. Moyer PL. 3-8618, nights

George L. Wilson, Agt.
2323 Cascade Rd., SW PL. 3-1031

1775 DODSON DR.
OPEN 2:30 TO 6:30. Come by after work and see this new 2-bedrm., den brick, 1½ baths, carport. Full bsmt. Lot 100x250. Puckett, PO. 7-8868, PO. 7-2676.
TUCKER RLTY., Realtor, E. Point

$550 CASH, ANYONE
6 RMS., fireplace, permt. stairs to attic, scr. porch, garage. Fenced lot. Days, JA. 4-6888; nite, PL. 5-3036.
VLASS & DOWDY Rlty., 272 W'hall

1081 WESTMONT RD.
3 BEDRMS., full bsmt., 4% GI loan. Only $9,000.
Hartley & Stanfield, Bkr., PL. 5-6602

2418 SEWELL RD.—By owner. Large brick home. Top loan. Will trade for smaller house. See to appreciate. Immediate possession.

BABB & GREENE, REALTORS
1386 Gordon St., SW PL. 3-2186

TO BUY, SELL, RENT, PL. 5-2508.
BULLARD & MITCHELL RLTY. CO.

SEE PEYTON FOREST
ARTHUR CONST. CO. CE. 3-4315

3-BEDRM., den, ranch brick. To see call Mims Rlty., 749 Oak, PL. 8-5568.

To buy or sell, call PL. 8-6711
Massengale Rlty., 2283 Cascade, SW

CRIM REALTY CO. PL. 8-4548
2258 Cascade Rd., SW

SEE DOLPHIN HOMES ad under East Point (155).

Ben Hill 147A

2490 SUSAN LANE
GI RESALE—Owner transf., must sell, lovely contemporary-style home, on nice wooded corner lot. 3 BRs., 2 baths, lge. liv. rm.-din. rm., modern kitch. with eating area. Mrs. Sutherland, PL. 5-8527.
Cascade Rlty. & Ins. Co.
809 CASCADE AVE., SW
PL. 3-3412, PL. 5-5673

Sylvan Hills—Capitol View 148

$1,150 BUYS 3-BR. home w. gar., utility rm., 2 scr. porches, patio, S. pool, fenced yd. Perf. cond. close to schls., shop and bus. Special FHA. $15,500. Dennis Brown Rlty., 2996 Stewart, PO. 6-2136, TR. 2-1898.

PATTERSON REALTY SERVICE
931 W. Peachtree, NE, TR. 6-5507

SIMEON L. STEED REALTY
2058 Sylvan Rd., SW PL. 3-5113

LOUISE C. STUBBS, BKR.
106 N. East Pt. St. PO. 6-3675

ARTHUR J. CRUMBLEY, BKR.
585 Shannon Dr., SW, PL. 3-4827

Lakewood 149

BUILDER'S SACRIFICE
CORNER Conrad and Meador Way. 6-rm. brick reduced $1,500 for quick sale. Randall Rlty Co., 2262 Jernigan Dr. MA. 7-5319.

Kirkwood 151

183 WARREN ST., NE—Only $8,750. 7-rm. and bath home. 3 bedrms. and den, liv. rm., din. rm., nice kit. Mr. Little, JA. 5-5728, TR. 6-2518. John A. West & Co., Ga. Sav. Bk. Bl.

$450 DOWN, 6-rm. brk. Cent. gas ht. Page Rlty, JA. 3-4387, Vol. Bl.

East Lake 152

GI RESALE
ONLY $895 DOWN
NO CLOSING COST
1934 Meadowview Dr.
LGE. 6-rm. brick, w. 1,250 sq. ft. Pine-paneled kit., res. din. rm. beau. lot w. fenced-in back yd. 1 blk. of transp. Your terms on $500. Williams, BU. 9-6475.
PERRY WILLIAMS REALTY
Candler at Glenwood DR. 3-3328

A BEAUTY—$12,500
543 PINEDALE PL.—Off Glenwood Rd., near Columbia Dr. 6 rms., carport, utility room and fenced back yard. B. A. Pinkston, PR. 3-1595. Atlanta Realty Co., Rltrs. JA. 2-6677. 83 Cain.

FOR BEST RESULTS USE
JOURNAL-CONSTITUTION
WANT ADS

East Lake 152

3 BDRMS., MAHOGANY DEN
1793 BOULDERVIEW LANE
3-YR.-OLD antique brick split-level. New carpeting, 1½ tiled baths, dalite bsmt., workshop. On transp., $17,500. DR. 8-8017; Ofc., DR. 7-1761.

SURE WE'LL TRADE
NO MONEY needed on new 6-rm. brick, dalite bsmt. Near school, transp. JUST $13,600 TOTAL. DR. 8-8017, DR. 8-5575; Ofc., DR. 7-1761.

BARGAIN $13,000
BEST LOCATION near Country Club. 6-rm. brick, tiled bath, fenced lot with trees. Large playhouse worth $2,500. $750 total cash. DR. 8-8017, DR. 8-5575; ofc., DR. 7-1761.

$750 CASH DOWN
MODERN 6-RM. RANCH BRK.
1724 VALENCIA ROAD
CARPORT, central heat. All conv. and utilities. Lrg. rms., tiled bath, fenced yard, $12,800. By appt., Tindall, ME. 4-8460; ofc., DR. 7-1761.
BENEFIELD RLTY., DECATUR

SAVE $500
NEW 6-ROOM BRICK, full daylight basement. Also others. Good builder. Goodwin, DR. 8-6293.
SPITLER RLTY., 254 2nd Ave., SE

Candler-Glenwood Sect. 152A

GI RESALE
NO CLOSING COST
2 BDRMS. and den. Basement (not finished), carport, utility room. 3211 Tilson Rd. off Candler. Jerry McHan, HI. 3-9563.

SCOTT RLTY. & INS. CO., Inc.
401 Atl. Natl. Bl., JA. 4-6523

1-ACRE LOT
7-RM. HOME
CLOSE in, quiet, conv. loc. Trans. 1 blk., 3 bedrms. and den, sep. din. rm., bsmt. and lge. attic storage. Price $14,000. $1,500 plus closing will handle under FHA. See at 152 THOMAS RD., then call
FRED LEDFORD, DR. 3-2534
Forkner Rlty., Rltrs., Avon. Est.

GI RESALE
$995 DOWN
CORNER lot, nice 6-rm. and carport brick home, dalite bsmt., tiled bath, cent. heat, CoolVent awnings, BBQ pit, lge. shade trees. Total price $13,060. Call T. H. White, ofc., DR. 7-2661; res., DR. 3-9007.
ALEXANDER REALTY CO.
3128 Glenwood Rd. DR. 7-2661

GI RESALE
6-RM. BRICK WITH CARPORT AND PATIO, 2 FULL BATHS, FULL DALITE BSMT. VACANT. DISHWASHER AND BLINDS GO IN DEAL. CALL FOR LOCATION AND TERMS. C. Q. JACKSON, BKR., DR. 7-2484, 2784 TUPELO ST., SE.

Look What $1,750 Buys
SPACIOUS 3-bedrm., den, 2-bath brick. Porch, fireplace, patio, carport. Level fenced lot, blk. trans. Assume GI loan. Grace Caldwell, BU. 9-9065. McMullan Rlty., Dec. DR. 3-8855.

GI RESALE
2-BR. DEN BRICK, carport, full daylight bsmt., fenced back yard, beautiful shrubbery. Assume 4% loan. $79 mon., ins and taxes. TR. 4-7854.
MONROE RLTY., 83 Ivy, JA. 2-9991

$850 CASH
PLUS Closing Cost. 3 bedrms., den, full basement, brick veneer. Lot wooded and fenced. Close to school, transportation. $13,500. Monthly payments $92. Owner, DR. 7-7032.

Decatur 153

BELVEDERE PARK
WELL WOODED, picturesque and quiet Section III is now open. Beautiful winding streets.

SPLIT level, ranch and conventional styles with such features as. . .

3 and 4 Bedrooms
1½, 2 and 3 Baths
Dens and Family Rooms
Patios and Screened Porches
Basements
Some Built-in Appliances
Some Double Carports

DESIGNED for maximum living at minimum cost.

$16,000 to $23,000

Best FHA Financing

COMPLETE shopping center, schools, churches and recreational facilities.

DRIVE
MEMORIAL Drive just past Candler Road to Belvedere Plaza Shopping Center and turn right to Belvedere Park or Glenwood Road just past Glenwood Springs and turn left at Santa Cruz Dr.
Joe Mixon, PO. 7-3024
Glenn Gilbert, CE. 3-0360

Adair Realty & Loan Co.
Realtors JA. 1-0100 56 P'tree St.

NO DOWN PAYMENT
TO ANYONE
Homes Lighted and Heated
Occupancy in 5 Days
$500 Combined Salary
New 3-bedroom, 1½-bath brick. Sep. dining room, central heat. 1 block to school and church. GO east on Glenwood Road to Austin Road, turn left 1 mile to Turner Heights on left. Salesman on property 7 days a week. Call any time. John Goree, BU. 9-4214.
HOME OWNERS COMPANY BROKERS
44 Pryor St., NE, JA. 4-8674

RESALE
Good Credit Only Requirement
$50 DOWN ANYONE
PAYMENTS IN THE 80S
NO CLOSING COST
3 BED MS., FAMILY ROOM
1½ BATHS—FULL BRICK

NEW HOMES
FROM $99 TO $200 DOWN
NO CLOSING COST

GO GLENWOOD RD. to drive-in theater, turn left, follow signs on Larkspur Terr. Days, CE. 7-6366; night, GL. 7-5311.
DICK DOETSCH CO.

4 WOODED ACRES
304-Ft. Paved Rd. Frontage
OWERS' older permanent home kept in EXCELLENT condition. Fireplaces in liv. rm. and din. rm., 3 lge. bedrms., spacious kitchen, lge. scr. porch. Inside stair to dalite bsmt. Offers grape arbor, pecan trees and many huge oaks. All utilities. City limits one block. Mid teens.
GEORGE McCAULEY, DR. 8-4592
HOME, ME. 4-7024
NELSON-MOORE REALTY
407 W. Ponce de Leon Decatur

$595 DOWN, ANYONE
Gi Resale, No Cl. Cost
3-BEDRM. BRICK
3796 CANARY COURT
REDEC., nr. Belvedere shop. Liv. rm., din. rm., kit., tiled bath, carport, cen. heat, util. rm., fenced lot, nr. trans., schools. Notes $75. Vacant. H. Bauman, JA. 4-4313, TR. 4-4692 nights.

Call a Secialist, DR. 3-2549
Grady Duffee—Realtor
Suite 100, Rutland Bldg., Decatur

FOR Decatur homes or other DeKalb properties. Call DR. 7-2606.

Wheat Williams, Rltrs.
119 E. Ponce de Leon Decatur

NEAR BELVEDERE
$1,195 CASH, no closing cost. 3-bedroom brick. JA. 4-6888; nite, TR. 4-5865.
VLASS & DOWDY RLTY., 272 W'hall

LOVELY new bricks on Welbron Dr. Wooded lots. See these two bargains before you buy. Mrs. Brown, DR. 3-1357; ofc. TR. 4-6391.

College Park 154

5-ROOM FRAME
CONV. schools, airport. A good buy at $6,500. Home or investment. PO. 6-3646, PO. 1-9764.

217 CHERRY STREET
4 RMS., bath. Reas. cash will handle. PO. 6-3646, PO. 1-9764.
J. H. CROLEY, BKR., COL. PK.

$500 DOWN, 7 rms., bath, PO. 6-3611
Amil J. Gerlock, Bkr., College Park

East Point 155

4-BEDROOM BRICKS
1½ BATHS, $13,500
ONLY $850 CASH INCLUDES EVERYTHING. OPEN DAILY 3 to 5:30. Payments incl. ins. and taxes, approx. $97.50 per mo. SEEING IS BELIEVING! Come Ben Hill Rd. to Rantin Dr. 1 blk. to HARMONY WAY. Geo. Brodie, BL. 5-4509 or PL. 8-2533.
MADDOX REALTY, INC.
1203 Healey Bldg. JA. 4-2679

DOLPHIN HOMES
PO. 1-1162, PO. 1-3969
FROM East Point go Connally Dr. to 2722 Connally Dr., SW, or go Campbellton Rd. to Maxwell Dr. Follow signs 4 blocks to this home. Also see 2619 Lancaster Dr.

WILL TRADE
WILL SELL
6-ROOM BRICK
FULL BASEMENT
1½ BATHS
TUCKER — PO. 1-3030, PO. 7-2676

East Point 155

$1,000 DOWN
BRICK, 3 bedrms., liv. rm., din. rm., kitchen. Large lot, 1 yr. old. Owner being called into service. Assume present loan. Phone Maybelle Cain, SY. 4-7024.
A&M REALTY CO., Inc.
1845 HOWELL MILL RD., TR. 5-7728

WASHINGTON MANOR
WE ARE looking for good citizens to locate here and Williamsburg.
PO. 6-4433 PO. 7-1216
PO. 7-9703 PO. 1-7065
PO. 7-1308

2359 MANOR AVE.—6-rm. brick, 2 baths, full basemt. Conv. to Headland Hi. Priced right at $17,500. Goen & Preston, Rltrs., E. Pt. PO. 7-7474.

NEWNAN AVE.—6 rms., 3 bedrms., conv. to schl., transp. PO. 1-8857. BANKS-NOLEN REALTY, E. POINT

6-ROOM permastone. Only $11,000, FHA. $550 down, plus closing. Burgess Realty, Atlanta, PL. 5-8941.

3 BR's, 1½ baths, $15,300, CE. 7-9856 Herbert W. Smith Rlty., 309 Pharr Rd.

SALES "Coker the Broker" Rentals COKER RLTY. CO., PO. 6-6274, E.P.

TO Buy, Sell or Rent, PO. 1-2153. EAST POINT REALTY CO.

3-BR. and den frame. $12,000. Brogdon Rlty., E. Pt. PO. 1-0783.

SEE MONTROSE DR.
PO. 7-0044

Hapeville 156

TO BUY, sell or rent. The McCord Co., 3518 S. Fulton, PO. 7-1546.

Forest Park 157

GI RESALE
1005 ALDER DR. — 6-rm. brick, clean. Immed. poss. Close to schools and shopping. Call Ed Argo, MA. 2-4005.
FOREST PARK RLTY. & INS.
1138 Main St. PO. 7-0531

$387.50 DOWN
CUTE 2-bedrm. white frame. Cor. lot. 100 Moore Ave., 3 blks. So. of Baptist church.
PO. 7-1438, PO. 1-4961. PO. 6-0171
JOHN M. HARRIS, Bkr., Hapeville

2- AND 3-bedrm. homes, with low down payments. PO. 7-9423. Van Houten & Shone, Rltrs., Forest Pk.

THRIFTY BUYS—RENT OR SELL. GRADY L. LINDSEY Rlty. PO. 7-0244

TO BUY OR SELL
CLAYTON CO., Rlty. PO. 6-0274

HOME FINDERS SERVICE
POOLE RL., 2759 Stewart, PO. 6-3000

East Atlanta 158

$600 DOWN
NO CLOSING COST
$58.98 MO.
1801 DIXIE ST. — Lovely 2-bdrm. home near Parkview shopping center. Fenced-in lot. Total price $6,000. Joe McKee, ME. 6-6016.

3 BEDROOMS
139 DEARBORN ST.
SMALL DOWN PAYMT.
NEAR all conveniences. Just done over inside. Open all day. Total price $7,000. Joe McKee, ME. 6-6016.

$300 DN. AND C. C.
742 FAYETTEVILLE RD.
2-BDRM. frame. Very good cond. Extra-large lot, near transp., schools, shop. See any time. Ken King, ME. 4-4354.

SCOTT RLTY. & INS. CO., Inc.
401 Atl. Natl. Bl., JA. 4-6523

912 HILBURN DRIVE
4-BEDROOM BRICK
ONLY $585 DOWN
Plus Closing Cost
VERY ATTRACTIVE brick home on level lot, has 2 bedrms. down and up, regular din. rm., lge. kit. with fenced in back yard. Priced only $11,900. Williams, BU. 9-6475.
PERRY WILLIAMS REALTY CO.
Candler at Glenwood DR. 3-3328

GI RESALE
SEE this 2-bdrm., den, brick, fenced yd., broken tile patio. Best neighborhood. Walking distance schools.

$500 DOWN
4 BEDRMS., asb. shingle, wooded lot 230x100 with stream. Walking distance schools. FHA.

$450 DOWN
2-BEDRM. frame bungalow, on trans. Walking distance schools, shop. FHA.
ZEBEDEE RLTY., E. Pt. PO. 6-0214

SELL OR TRADE
3- AND 4-bedrm. bricks, ranch-type, split levels, 1½ or 2 baths, daylite basements, carports, $14,950-$17,950. Reas. cash paymt. or trade your house. (Go Gresham Rd. to Zane Grey Dr.) Blankenship, JA. 4-4059, TR. 5-5605.
UNITED RLTY. 676 North Highland

EASTWOOD MANOR
1280 CLOVERDALE DR.—6 rms., 2 baths, nice concrete basement, lge. dbl. carport. See any time. If this will not fill your needs, will build by your plans. Little, MU. 8-4372; MA. 7-3071 evenings.
Little Rlty. & Ins., 215 Flat Shoals

95 MORELAND AVE.
NEW 5-rm. brick, nearly complete. Central gas heat. Best financing. Leatherman, TR. 5-5605, MA. 7-0222.
UNITED RLTY., 676 N. Highland

SELL, BUY, SWAP 5- and 6-room homes. C. D. Henderson Co., JA. 4-0412. 495 Flat Shoals, PL. 5-6831.

Marietta 159

FORCED SALE — 3-bedroom house. 263 Lockheed Avenue, $275 cash and assume payments. Evenings, CE. 7-4254.

Smyrna 160

Snow-White Bungalow
$400 DOWN
133 PIERCE AVE.—3 blks. from Belmont Shopping Center and transp. and 3 mi. to Lockheed Plant. HERE IS A SPARKLING CLEAN LUXURY HOME AT A LOW PRICE. 3 large bedrms., handy kit., tiled bath, sep. din. rm. A perfect level lot 70 ft. wide overlooking beaut. lake. Notes like rent. Call Walter Eads, PL 8-2507.
INGRAM & EADS RLTY.
2380 Sewell Rd., SW, PL. 5-8012

$100 DOWN, ANYONE
NO CLOSING COST
2 AND 3 BR. homes in Belmont Hills near everything. FHA Fin. $69 and $79 per mo., inc. T. & I. Avail. now. Come to 596 Ventura Road or Call JA. 4-5632. Ventura Inc.

HOME AND INCOME
THIS 2-bedrm. masonary home, on lge. lot with sep. qtrs. to rent, can be purchased with small down payment, no closing cost. Griffin Turner, HE. 5-7088; TR. 5-5616.
HELMER RLTY., 916 W. P'TREE.

GI SPECIAL
$200 AND move into these new 3-bedroom, with all city conveniences. At 1313, and 1315 Sandtown Rd. Also maximum FHA loans. See before making final decision. In the $10,000 class. SY. 4-6231.

3-BEDROOM house near Belmont Hills shopping center, $300 will handle, payments $72.50 per month. 582 Glendale Cir., Smyrna. HE. 5-8901.

NEW RESALES, GI HOMES
RESIDENTIAL RLTY. CO.
1009 Pat Mell Rd., HE. 5-9087

New Homes. Low FHA. Kennesaw Ld. & Sa. Agy., Inc. M'tta. HE 5-4428

POSTON RLTY. & INS. Agency, Inc. 122 W. Spring St. HE. 5-4475

BY OWNER. 3 bedrooms, $950 equity, $63 month. HE. 5-5073.

Austell-Mableton 161

$525 ANYONE, $58 mo. 3 bedrm., cpt. WASH. mch. Select lot, colors. Floyd Grainger, Bkr., TR. 4-1569, Mab. 8716

MR. GI — Get your 4½% home loan application in before July 15. Call BOB HIGGINS, SY. 4-2468.

SOSEBEE RLTY. & INS. CO.
MABLETON, GA. Austell 2530

Suburban 162

EXECUTIVE CLASS
SUBURBAN BEAUTY
DESIGNED for adult comfort and youngster's pleasure. Select quality materials and superior craftsmanship were employed in the creation of this lovely red brick with nationally famous Andersen removable windows throughout.

ROOMS ARE spacious, walk-in closets in all three bedrms., extra large living rm. and big family rm. with fireplace adjacent to cheerful modern kitchen provide excellent facilities for more than one group at a time.

Located on traffic-free Susan Creek Dr., a new street of better homes, convenient to new shopping center and churches. Priced in the lower 20s. Conventional or FHA financing. Shown by appointment weekdays.
DR. 3-2549; residence DR. 3-9915
Grady Duffee—Realtor
Suite 100, Rutland Bldg. Decatur

BUILDER'S DISTRESS SALE
$300-$500 CASH BUYS
ONE of these 3-bdrm. brks. 1½-2-bath homes, in peaceful Bryanwood Manor. Enjoy casual suburban living. Lge. heavily wooded ½-acre lot. Conv. to schools, shopping. It would require a full volume to describe all the nice features of these homes. GO: From General Motors plant on Peachtree Industrial Blvd., turn on Tilly Mill Rd., follow signs approx. 2¾ miles to BRIANWOOD MANOR, located on Peeler Rd. Open daily, 1 p.m.-5:30 p.m. Howard Simpson and Assoc. Phone GL. 7-4939; HE. 5-8012.

MODERN 6 ROOMS, 4½ ACRES ON CASCADE-PALMETTO RD., SW. Fulton County, 1 yr. old. Only $11,750 adj. lake. Full dalite bsmt. Central heat. Good terms. Mrs. Posey, CE. 3-7680, PL. 5-5711.

STANALAND REALTY CO., E. PT.

9½ ACRES, 4-room house. Fenced, creek and 2 springs. 1½ miles west of Smyrna, Georgia. $4,500. $1,000 down, balance to suit. TR. 6-4939.

Suburban 162

N. FULTON
ROSWELL, GA.
FOUR ACRES, good five-room house with bath, small lake, stocked. On paved road 2½ miles north of Roswell, $11,500. Substantial cash payment. For details call H. F. Anderson Jr., TR. 4-0167; office, ME. 4-4241. Anderson & Boynton Realty Co., 2171 Briarcliff Rd.

THIS IS A DREAM!
(Covington Rd.-Glenwood area)
LARGE 2-BR. and family room brick, huge rooms, 2 baths, carport, big porch. Lot 115x485. DR. 7-1426.
SPITLER RLTY., 254 2nd Ave., SE

$5,500 WITH $850 CASH
NEAR CLARKSTON — Nearly new 2-bedrm. home with automatic gas heat, large kitchen. DR. 8-5575, DR. 8-8017; Ofc. DR. 7-1761.
BENEFIELD REALTY, DECATUR

4 ACRES, 3-BDRM. BRK.
BRIARCLIFF-LA VISTA section — Truly a lovely home on beau. tract of land. $25,000. Lashley Rlty., Dec. DR. 8-6140.

RETIREMENT home w. 1½ acres, good small house, gar., workshop, barn. All convs. On Bill Cook Rd., below College Pk. Dennis Brown Rlty., 2996 Stewart. PO. 6-2136, TR. 2-1898.

2 ACRES, 4 ROOMS
GORDON RD.—Cobb County, $6,500. PL. 5-1877, Mr. NEELY, PL. 5-2561
J. D. OTWELL, Realtor, 609 Ashby

Industrial Property 163

INDUST. PROPERTY FOR SALE
24 ACRES in East Point, Georgia. RR. Available, $5,000 acre. Call John K. Porter, JA. 2-5477; evenings, TR. 6-3473.
ADAMS-CATES CO.
Realtors, JA. 2-5477, 201 Hurt Bldg.

MECASLIN STREET
WELL-LOCATED Northside industrial lot 50 x 175. Zoned M-1. Has old six-room house that could be converted for office and storage use. Near Expressway and Brookwood Station. Lot lies well. Jack Baldwin or Robert Cassels, JA. 2-9511.
DRAPER-OWENS CO., Grant Bldg.

WILL SELL lot or build 6 to 14,000 sq. ft. warehouse to suit tenant. NE Expressway and Piedmont location. Call TR. 2-4064 or your broker.

Investment Property 164

5 UNITS, BRICK
2-BEDRM. apts. N. Kirkwood section. Tenants furnish own utilities except water. Income $4,440. Call Tom Hubert, BU. 9-7414 or JA. 2-2929.

18-UNIT
NE LOCATION. Cheap rents. Income $10,860. Priced below market. Call Q. R. Hubert, JA. 2-2929 or DR. 3-8764.
SHARP-BOYLSTON CO.
Grant Bldg. Realtors JA. 2-2929

WEST PEACHTREE
SMALL office bldg. leased to AAA concern. Located in heart of rapidly developing business district. For details call TED BYERS, JA. 2-9511.
DRAPER-OWENS CO.
Realtors Grant Bldg.

10TH ST. SECTION
NEW 8-unit, brick, air-cond. apt. house. Tenants furn. util. Annual income $9,600. Priced right. D. C. Taylor, DR. 7-4538.
SHARP-BOYLSTON CO.
Grant Bldg. Realtors JA. 2-2929

4 SEPARATE units, 5 rooms each, 4 baths, front and rear entrance. Big cor. lot, 100x205; nearly ½ acre. 200 ft. concrete drive. Close in, walking distance downtown. Ideal setup for future developments. With little changes will rent $300 monthly. Only $17,500. Act quickly. JA. 5-7210.

Apt. House Specials
4, 5, 8, 12, 20 and 25 units, best rental areas, low expenses, good returns. Kerley, DR. 3-7524.
Gross Rlty., 976 Pdmt. TR. 4-6326

NEW YORK buyers for large apartments. Call Hall Weaver, CE. 3-0527. Weaver Realty, 254 E. Paces Fy. Rd.

FORREST AVE., near Blvd. Duplex, zoned for business. JA. 5-4868, DR. 7-6712.

3 STORES, Kirkwood. Mo. rent $560. Griner Rlty., 3182 P'tree CE. 7-6165.

2—5 Unit. Simpson St., NW.
ATLANTIS RLTY. JA. 5-5685

Business Property 165

VACANT LOT, 14TH ST.
Between Spring and Expressway
TRACT 42x125 ft., zoned business. Ideal site any commercial interest, especially restaurant. Will sell or will build for A-1 tenant. Price $22,500. Exclu. TR. 5-7751.
FORREST ADAIR CO.
1182 W. P'tree Bldg.

BUCKHEAD
15,000 SQ. FT. of buildings on lot 150x307. Perfect for any type of offices or medical clinic. Reasonable price. Call Marion Blackwell Jr., JA. 2-5477; evenings, DR. 7-0629.
ADAMS-CATES CO.
Realtors, JA. 2-5477, 201 Hurt Bldg.

THEATER BUILDING
657 MEMORIAL DR., SE — 4,500 sq. ft., brick, 450 seats excel. auditorium or easily converted to stores, whse. or garage. Must sell. Make cash offer. Consider exchange for acreage. Call Mrs. Brooks, DR. 3-6287.

WEST PEACHTREE
ONE LOT, close in, 95x100. Also P'tree at W. P'tree, 50x200. DR. 8-0334.
Griner Rlty., 3182 P'tree, CE. 7-6165

365 FT. FRONTAGE — 23 ACRES ON U.S. 4-lane X-way, South—5 cottages plus hwy. restaurant. Call E. K. Bates, PL. 5-6954, PL. 5-5711.
STANALAND REALTY CO., E. PT.

25,500 SQ. FT., 1-floor-building. Air-cond. ofcs. Centrally loc. 4 yrs. old. Heavy wiring, loading and parking facilities. Business Opportunities, 976 Piedmont. TR. 6-1501, Mislow.

WARD WIGHT REALTY CO.
Commercial Properties JA. 4-7585

ONE of best drive-ins in city. Cheap on account of age. TR. 2-9363.

HOUSE, zoned business, NW. $5,000. TR. 6-7276; TR. 2-1465.

Vacant Lots—Subdivisions 166

NORTHSIDE
NORTH of Buckhead, just beyond city limits. Close to schools, shopping. Homes, $30,000 class. 100-ft. frontage, good depth, well wooded. Priced from $3,250. Owner, BL. 5-4766 res., ofc. JA. 3-6481.

SMALL TRACTS Fulton or Gwinnett County, 8 to 25 acres. $2,500 to $7,500. Terms. Mrs. Palmer, CE. 3-5486. Palmer Realty Company, 293 Pharr Road.

COLLEGE PARK — Horton Dr. 100 x 335. Will sacrifice for quick sale. PO. 6-3646, PO. 1-9764.
J. H. CROLEY, BKR., COL. PK.

CASCADE HEIGHTS
115X350 WOODED lot, excel. loc. Days, JA. 4-6888; nites, PL. 5-3036.
VLASS & DOWDY Rlty., 272 W'hall

NORTHSIDE, lot 154-ft. frontage, $5,500, $1000 dn. Pomplin, BL. 5-2121.
Bagwell-Perkerson, Inc., Sandy Spgs.

FOR CHOICE NE LOTS
ANDERSON-BOYNTON RLTY.
2077 Briarcliff Rd., NE. ME. 4-4241

MABLETON—Gordon Rd. 3 large lots. $2,200 each. Sosebee Rlty. & Ins., Austell 2530.

BUILDING lot, in good neighborhood. Venetian Drive, SW, 75x432. Owner, PL. 8-1359.

COVINGTON RD.—3½ acres. Two road frontages. Owner. BU. 9-2410, BU. 9-1571.

COMPLETE selection lots. NE sec. Terms. Sewell Rlty. Co., Buford Hwy. ME. 4-2302.

LGE., wooded lot. City water. $1,200. Terms. Hogan Rlty, Ben Hill, PL. 8-5501.

CHOICE residential lots. Woodall Rlty. Co., 3127 Maple Dr. CE. 7-8639.

BLK. P'tree, 4 50-ft. lots, all $5,000. Smith Rlty., Roswell Rd., CE. 3-2176.

1-ACRE Northside lot, $4,000. John Armour Bldr. and Dev. BL. 5-0675.

SHEFFIELD FOREST—Wooded lots Briarcliff nr. LaVista Rd. ME. 4-3045

LEVEL 200 ft., P'tree-Dunwoody Rd. Reduced for quick sale. BL. 5-1133.

STOCKBRIDGE DRIVE — Two 100x150-foot lots, $1,500. TR. 4-4576.

N'SIDE—Wooded lots, homes, $30,000 class. $3,750, terms. CE. 3-6098.

MT. PARAN sec. 300x500, $7,500. Samon Rlty., NS. Dr. CE. 3-1002.

2 BEAU. wooded lots. Excl. Carswell-Sims. 1680 P'tree. TR. 6-5811.

BUY LOT, build in Glenridge Forest subdivision. TR. 6-5695.

LOT, Rilman Rd. 150x390. Buckhead Realty Co., CE. 3-2916.

3 WOODED LOTS, $1,950 each. PL. 3-6183.

Farms and Lands 171

NORTH OF CONLEY 54 HWY. AT MT. VIEW RD. 24 ACRES, 2,000-ft. paved rd. ftge. Also, almost adj. 54 acres bounding Fulton Co. Would make good subdiv. Priced right w/good terms.
T. K. WHITE, Bkr., White Dr. S. 138-155 Hwy. Stockbridge PH. 4258

FARMS, LARGE AND SMALL
Fulton, DeKalb, Gwinnett counties
HAMILTON & MONTGOMERY RLTY.
3982 Buford Hwy. ME. 6-3812

FARMS and homes. 2½ mi. Atl. on or near future super highway. Mann Rlty. Co., Ph. 4931 Conyers, Ga.

NEWTON & ROCKDALE CO. Lands. J. R. Head, King & Ballard Rlty. Conyers 4223, Covington 2707.

TO BUY or sell farms, timber lands. Call J. H. Dolvin Co., bkrs., CE. 7-6702. 3224 Peachtree Rd., NE.

FARMS, Country Homes, Acreage. MacMahon, Bkr. Covington 2916

ROCKDALE COUNTY FARMS
D. R. Hall, Bkr., Conyers, Ph. 7124

NEED Gwinnett Co. farms. Corbin & Co., 815 Candler Bldg. JA. 4-6891.

Resorts 174

Going Fishing?
Atlanta's Finest
Lake Atlanta
CONYERS, GA.

LAKE LANIER property. John Pollard, Bkr., Cumming, Ga. Ph. 2720.

COTTAGE, Jackson Lake. $3,500. Also lots. PL. 5-8282.

Real Estate Auction 176

WE SELL farms, homes, business properties. Vacant lots, anywhere in Georgia or adj. states. For satisfactory results see or write us. CE. 7-7122.
JOHNSON LAND CO., Brokers
2468 Montview Dr., NW

Johnson Auction Co.
413 Grant Bldg., Atlanta, JA. 5-7701

WE sell throughout South at auction. J. L. Todd, 302 W. 3rd St., Rome, Ga.

Real Estate AUCTIONS
DOZIER LAND CO., Bkrs.
Sou. Mutual Bldg. Athens, Ga.

T. LYNN DAVIS Realty & Auction Co., Inc., 4459 Broadway, Macon, Ga., Ph. 2-5434.

Real Estate for Colored 177

1251 HARDEE—10 RMS.
1255 HARDEE—6 RMS.
1271 HARDEE—7 RMS.
1277 HARDEE—7 RMS.
1280 HARDEE—6 RMS.
1369 HARDEE—6 RMS.
25 SANDERSON—5 RMS.
25 SANDERSON—5 RMS.
31 SANDERSON—5 RMS.
35 SANDERSON—5 RMS.
40 SANDERSON—5 RMS.
45 SANDERSON—5 RMS.

SEVERAL other listings, all modern houses with central heat. FHA financing. Call for appointment. Alston and Company, 238 Auburn Ave., NE. JA. 5-7262.

$25 DOWN
WILL build 3-bedroom shell home on your lot and foundation. Mo. note less than rent, appointment only.
Hillsdale Contr. Co. TR. 4-1613

SMALL DOWN PAYMENT
403 RICHARDSON ST., SW—4 rooms, bath, hot water. Good condition and vacant. Call E. C. Ownby, JA. 2-4304 days; SY. 4-0342 nights. Arcade.
S. H. McGUIRE REALTY CO.

204 HENDRIX — 8 rms., 2 baths, $7,250. $1,600 cash. MA. 7-7000.

Wanted—Real Estate 180

GI RESALES
NEEDED BADLY
ANY PLACE, ANY TIME
NO RED TAPE, no fees or additional charges. We handle everything. We give moving time.
TOM ENGLISH, DR. 3-2880
DR. 7-6486
Fulton-DeKalb Realty Co.
2189 COLLEGE AVE., NE

GI RESALES WANTED
ANY PLACE, ANY TIME
MONEY WAITING FOR YOU
FREE appraisals, prompt service, no red tape or charges. We give moving time. Gilbert Thomas, DR. 8-7166, JA. 4-4552.
Thomas Rlty. & Ins. Agcy., Inc.
1164 Euclid Ave., NE JA. 4-4552

LISTINGS WANTED
SECURITY REALTY CO.
1296 Glenwood Ave. JA. 5-6900

QUICK CASH
FOR GI RESALES
BRIEN, DR. 7-6039

GI Resales Wanted
Spot Cash Waiting For You
Candler-Glenwood, E. Lake, Decatur
ALEXANDER, days DR. 7-2661
ALEXANDER, nights DR. 3-2495
ALEXANDER REALTY CO.
3128 Glenwood Rd. DR. 7-2661

GI AND FHA
RESALES WANTED
Jas. A. Parks Rlty. Co.
758 Cascade Ave., SW PL. 8-2694

WANT TO SELL?
FOR real service on selling your home in Glenwood, East Lake, East Atlanta or Decatur sections, call Bedford. Res. DR. 8-3759, Ofc. DR. 8-8834. Bedford Realty Co., S. Decatur.

LISTINGS WANTED NOW!
DECATUR AND EAST LAKE
FOR FAST RESULTS CALL:
DR. 8-5575 — DR. 8-8017—DR. 7-1761
BENEFIELD REALTY, DECATUR

HAVE customer for reasonably priced timberland, anywhere in Georgia. Call Mr. Biggers, JA. 1-1511.

J. H. EWING & SONS
65 Forsyth St., NW Realtors

FI RESALE TODAY
IF YOUR HOME is GI financed and you want a quick cash sale, call J. H. Leathers, DR. 3-1642, DR. 7-3315. Leathers Rlty. Corp., 125 W. P. de L.

LAKE or lakesite in DeKalb or Gwinnett County with some acreage, with or without buildings. Price must be reasonable. All cash. Phone HI. 3-6334. L. O. Lankford, Bkr., 6024 Lawrenceville Rd., Tucker, Ga.

NEED lake property up to 100 acres water, 600 acres land for private use. Must be moderately priced.
FEDERAL Rlty Assn., Inc.
1036 Peachtree St. TR. 3-3418

CASH FOR
GI EQUITIES
DR. 8-1559

TO BUY, SELL OR RENT SEE
Worley Field Realty Co.
DECATUR DR. 8-1764

$$$ GI RESALE $$$
VESTER M. OWNBY RLTY. CO.
Peachtree Arcade JA. 3-7274

NEED GI RESALES
NEAL & WESTBROOK REALTY
519 Candl. Rd., DR. 8-9885, DR. 7-4425

EQUITIES PURCHASED, 2ND MORTGAGES OR RESALES. W. E. JACKSON, DR. 8-1439, BKR., DECATUR.

APT. UNITS, HOUSES
FOR RENT or sale. — Mr. Kerley, Gross Rlty., 976 Padmt., TR. 4-6326

We Need to List Your House
L. F. Jenkins Rlty. MA. 7-5768
Realtors, 531 Moreland at Glenwood

Roy D. Warren Rlty., Inc.
REALTORS 418 HEALEY BLDG.

EAST ATLANTA REALTY CO.
498 Flat Shoals Ave.
We Sell 'Em JA. 4-7781

NEED 5 6-rm. houses, E. Atl., SE. Decatur now. DR. 3-0017.

BRANNON-WOOD RLTY., S. Decatur

TO SELL or rent your property call SAMUEL ROTHBERG, REALTOR TR. 2-0706

LIST your real estate with us. Haas & Dodd, JA. 2-3111, Haas-Howell Bl.

GLENCO REALTY CO.
Dec. Fed. Brch. Bldg. DR. 8-2555

SUBURBAN acreage or farm. JA. 3-7130. Rowe Rlty., 1400 Glenwood.

SHELDON SIMMS CO., REALTORS
3401 Howell Mill Rd. CE. 7-0351

RALPH IVIE REALTY
JA. 4-7541 349 Moreland

HOUSES—Any sect. Atlanta Realty Co., 83 Cain St. JA. 2-6677

A. B. COX REALTY, Brokers
103 Grant Bldg. JA. 3-3528

STARNES & COMPANY
Realtors 52 Houston St., NE

PAUL C. MADDOX
Realtors JA. 2-6655

TO SELL or rent your property. Call WEYMAN & CO., JA. 3-0281.

HARDY REALTY CO.
Clarkston, Ga. Phone HI. 3-7530

RALPH IVIE REALTY
JA. 4-7541 349 Moreland

SCOTT REALTY & INS. CO.
401 Atl. Nat'l Bldg. JA. 4-6523

PITMAN REALTY
1002 N. H'LAND TR. 6-3125

WALL REALTY CO., INC.
322 Ponce de Leon TR. 6-8871

PANNELL REALTY CO.
Mortgage Guar. Bldg. JA. 2-3426

WILLIAM R. JOINER REALTY
931 W. Peachtree, NE TR. 6-5507

LANE REALTY CO.
Rltrs., JA. 4-8495, 436 Moreland, NE.

WE can sell your Northside home. McCONNELL-WHITE CE. 7-1525

ACREAGE or farm listings wanted. Shower Rl., 3179 Maple Dr. CE. 3-4481

NEED NE AND NW LOTS
Ruff Rlty., 3130 Maple, CE. 7-6358

TRY US
RANKIN-WHITTEN
OLDER HOMES TO REMODEL
CE. 3-4774

Money to Loan 72

AUTOMOBILES

Automobiles for Sale 181

Buick

"THE BUICK CENTER"
All Models
Authorized
HIX GREEN BUICK CO.
Sales—Service—Parts
41 North Ave. TR. 2-5844

BUICK, '54 Special Sedan, r. and h., automatic. $795. Terminal Used Car Exchange, 2581 Lakewood Ave., SW, PO. 7-8822.

BUICK—'57 Special Hardtop. Radio, heater, and white sidewalls. 4,400 actual miles. $2,495. 708 Church St., Decatur.

NEW — CARS — USED
HANSON BUICK, INC.
DECATUR DR. 3-1685

BUICKS — All models, best deal.
JOHN DAVIS BUICK
East Point PO. 7-8369

BUICK '53 2-dr., HT., R. and H. $50 dn., bal. mo. All-around excellent condition. TR. 5-8841, Agt.

BUICK, '55, Century Riviera hardtop, clean, one owner, sacrifice $1,150, after 5 p.m. DR. 8-4635.

BUICK—1955 Special 4-dr. HT. R. and H., Dyn. $95 dn., $59 mo. PO. 6-3822, agt.

BUICK '52 Sup. Riv. Dyn. R. H. $45 dn. $45 mo. JA. 5-7577, dealer.

BUICK, '57 Special, H. T., $1,895. AAA Used Cars, TR. 3-2231.

BUICK—'50. Good condition. No dn., $28 mo. TR. 5-8842, bkr.

Cadillac

CADILLACS
COME on in. We don't have room for them. We can't stop our buyers. The last we heard from them they were on their way in with sixteen 1957 Cadillacs. We already have a lot full. I will be right in my office all day Tuesday, Wednesday and Thursday. If you're interested in buying or trading for a Cadillac, I guarantee no one can match our deal. We have as many as eight and ten low-mileage Cadillacs in one body style. All colors. If we have ten Sedan de Villes and ten Coupe de Villes, don't you think we want to let them go? If it has been a difference of a few hundred dollars, come on in now. We can get it done.
CLYDE OWEN
642 W. Peachtree TR. 5-8381

Money to Loan 72

PERSONAL
LOANS
Group Your Debts into ONE - - - and SAVE both time and money.
• • •
Our Specialty
Low-Cost Loans
$300-$2,500
Compare our rates with anyone.
Rates Quoted by Phone
• • •
Premier Loan Co.
625 Peachtree St., N.E.
Free Parking Across Street
TR. 5-7581

LOANS
On Vacant Lots
LOANS
To Consolidate Bills
LOANS
On Automobiles
LOANS
On Furniture
SOUTHERN DISCOUNT CO.
B. L. Lassiter, Mgr.
220 Healey Bldg.
JA. 2-2756
D. E. Blankenship, Mgr.
919 W. Peachtree, NE
TR. 2-9631

LOANS
$50 to $1,500
ONE-DAY SERVICE
SIGNATURE
LOAN & THRIFT CORP.
603 ASHBY ST., S. W.
(Near Gordon)
PL 3-2161

LOANS
UP TO $2500
Anyone with established credit can phone before noon for a cash loan later the same day!
COMMUNITY
LOAN & INVESTMENT
DOWNTOWN .. 45 Forsyth St., N.W., Grant Bldg. .. JA 1-2045
DOWNTOWN .... 207 Mark Bldg. .... MU 8-1308
FIVE POINTS .... 12 Auburn Ave., N.E. ... JA 3-0422
MARIETTA-BANKHEAD 778 Marietta St., N.W. .. JA 3-7345
WEST END .... 622 Lee St., S.W. .... PL 5-4581
BUCKHEAD .... 3102 Roswell Rd., N.W. CE 3-9467
MARIETTA .... 1405 Roswell St. 8-0448

Automobiles for Sale 181

Cadillac

CADILLAC — 1955 white Eldorado. Fully equipped. $3,300. Lebs Jr., JA. 3-8648. Broad and Luckie Sts. Mr. Timberlake.
CADILLAC—1955, Coupe de Ville, full power, 37,000 miles, $2,495. DR. 8-6500. Dealer.
CADILLAC '56 cpe., fully powered, light blue. Auto Sales Co. TR. 3-2186.
CADILLAC—1951. Radio and heater. Good condition. $400. MU. 8-7657.
CADILLAC—1948, 2-door. Extra good condition. $395. PL. 5-1867, dlr.
CAD. '50 4-dr. Sharp. $15 dn. $10 wk. TR. 5-8894, agt.; CE. 7-9881.

Chevrolet

HEADQUARTERS FOR CHEVROLET CARS AND TRUCKS
Sales—Parts—Service
"The Old Reliable"
JOHN SMITH CO.
536 W. Peachtree TR. 5-8111

CHEVROLET—'57, "8," Bel Air, 2-door, radio and heater, automatic drive, many extras, 2-tone (yellow and black) finish, you should see this one for only $1,895.
Will give good trade.
Small Down Payment—Easy Terms
SEE US FIRST
HUGGINS MOTORS
370 W. P'tree, NW MU. 8-8697
CHEVROLET, 1957 210, 4-door, V-8. Radio and heater. 15,000 miles. Extra clean. $1,495.
CENTRAL CHEVROLET
2930 Peachtree Rd. CE. 7-4661
CHEVROLET, 1953 Bel Air Sports Cpe. Powerglide, R. and H. Power steering, 2-tone, white tires. Clean. $795.
LANE DOLVIN MTR. CO.
1332 Bankhead Ave., NW SY. 4-9506
CHEV. '48. Extra clean. Leather uph. New tires and paint. All extras. V-8 engine. What's your price? 216 Mellrich Ave., NE (near E. Lake and College).
CHEVROLET—'57 "210" 4-door, 9-passenger Station Wagon. V-8, Powerglide. 10,000 miles. $1,900. TR. 2-4309, between 9 and 10, mornings only.
CHEVROLET—1953 4-dr. "210." Nice car. $100 down, $46.17 mo. includes ins. and sales tax. Colonial Credit Co., 511 Spring St., TR. 4-3848.
CHEVROLET (6) 1956, 4-dr., 210, V-8, heater, 2-tone paint, low mileage. Can be seen at 6124 Roswell Rd. $995 ea. BL. 5-2641. Agent.
CHEV.—'55 sport coupe, AT. R., H., w.w. tires, like new. No required down payment, $12 wk. BU. 9-2277. Open Sundays.
CHEVROLET — 1949 2-dr. $41.05 down, $14 mo. includes ins. and sales tax. Colonial Credit Co., 200 N. Main East Point.
CHEVROLET—1952. Woman's car. 4-door, Powerglide, low mileage; excellent condition. $425 cash. ME. 6-5068.
CHEVROLET 1952 four-door. Radio, heater, Powerglide. Excellent in every way. Owner, CE. 3-9522.
CHEV. (6) '56 210 4-dr. sedans, and they're nice. Choice, $995 ea. BL. 5-2645. Broker.
CHEVROLET—'56 2-door. Heater and Powerglide, ivory and blue. $1,195. PO. 7-4364, agt.
CHEVROLET — 1957, clean, 2-door. "210", 6-cyl. One owner. $1,500. JA. 4-5111, after 5.
CHEVROLET—1952 sedan. Powerglide. $295. $15 dn. 1298 Spring. TR. 4-0742, agt.
CHEVROLET — 1953, 2-door. Good condition, extra clean. Sacrifice, $495. JA. 4-2582.
CHEVROLETS—Martin Burks Mtr. Co., Jonesboro, Authorized dealer.
CHEVROLET, '50; or Ford. $10.00 down. PO. 6-6981. Agt. Open today.
CHEVROLET—1954, Bel Air, 4-door, clean, owner, JA. 2-7456.

Chrysler

CHRYSLER '57 Saratoga sedan. Extra nice.
HENRY MOTOR CO.
Chrysler-Plymouth Since 1928
East Point Direct Dlr., PO. 1-3157
CHRYSLERS
DEKALB MOTOR CO.
Decatur Direct Dealer, DR. 7-3814
CHRYSLER—'49, 4-dr., Pontiac, '51 Catalina. Sell 1 or both. Private owner. W. J. Penny, CE. 3-4061, SY. 4-2588.

Crosley

CROSLEY—1949. For sale or trade for panel truck. GL. 7-9954.

Dodge

DECATUR MOTORS, INC.
Dodge, Plym. Decatur. DR. 7-6624
DODGE '52 4-dr. Equip. Like new, $5 dn., $7.50 wk. PL. 8-7444, agt.
DODGE '52, good 2nd car. Noth. dn. PO. 6-7480, agent.
DODGE—1948, good condition. $165. DR. 3-8705.

Edsel

HILLS MOTORS — Authorized Edsel Sales and Service. CE. 3-6735.

Ford

FORD, '54 Customline V-8 club coupe, R. and H. Good tires. A real buy. $745
EMPIRE MOTORS
1435 Lee St., SW PL. 8-3051
FORD, '56 2-dr. Customline "8," Fordomatic, heater, whitewall tires. Extra clean. $1,095. BISHOP BROS., 270 Spring St., SW, JA. 4-3456.
FORD—'57, Custom, "300," Fordomatic, 4-door, W.-W. tires, R. and H. Like new. $1,595. Roby Tumlin, TR. 5-8381. Agt.
FORD, '56 4-dr. Customline "8," red and white, heater. $965. BISHOP BROS., 270 Spring St., SW, JA. 4-3456.
FORD, '58. $100 down. $59.24 per month. See or call Carol Roberts. PO. 1-0671, Universal Motors, Hapeville.
FORD—10 hardtops. 40 others to choose from. Financing arranged regardless of credit. JA. 4-7910, agt.
FORD (4) 1956 Customline, 4-dr., V-8, radio, heater, 2-tone paint. $995 each. 6124 Roswell Rd. BL. 5-2641. Agent.
FORD—'54s, fine selection of extra-clean '54 Fords at bargain prices. TR. 3-1616, Brown Motors.
FORD, '56. Fairlane club sedan. V-8, Fordomatic. Heater. Extra nice. $1,195. TR. 5-7255, agent.
FORD, 1957 Ranch Wagon. All extras, assume notes, 3,800 miles, private owner. PO. 7-6695.
FORD—6 1958 demonstrators. All body types. Special. Crest Mtr. Co., 2908 P'tree Rd. CE. 7-4413.
FORD, '57 Custom line. Fordomatic, radio, heater, 4-door. $1,495. Dave Boyce. DR. 3-9346.
FORD, 1955 Customline, automatic transmission, two-tone blue and white. DR. 7-7412.
FORD, 19577, Custom 300, 6-cylinder 2-door. Heater. $175 take up payments. PO. 1-7155.
FORD (6) '53 sedan. Manual shift. $595. Buick Roadmaster '50, $295. CE. 3-1335.
FORD—1954 Ranch Wagon. Fordomatic. Good condition. $550. PL. 5-1867, dlr.
FORDS—HUB MOTOR CO.
370 Peachtree St. JA. 2-9070
AL MEANS FORD SALES CO.
"On the Square." Dec. DR. 3-1691
EAST POINT FORD
1230 N. Main St., PL. 3-2121
FORD '51 8 cyl., very clean. $5 dn. $7 weekly. PL. 8-7444. Broker.
FORD—30 cars, got to go. As little as $20 down. PO. 7-5488, bkr.
FORD—1950 4-dr. R. and H. Noth. dn., $15 mo. PO. 6-3822, agt.
FORD—1952, 2-door. Good condition. $325. PL. 5-1867, dlr.

Foreign Cars

PREFECT 1957 British Ford 4-door sedan. Very low mileage, beautiful turquoise finish, heater, all-leather interior, in brand-new condition. Priced to sell immediately. Will take cheaper car as part payment. Phone CE. 3-5421 days; PO. 7-3268 nights and Sundays. Agt.
Foreign Economy Cars
SPORTS CARS
SALES—SERVICE—PARTS
Import Motors Ltd., Inc.
46 North Ave., TR. 6-8228
FOR FOREIGN CARS
FOR SPORTS CARS,
ALL MAKES
SPORTS CAR CENTER
500 W. Peachtree JA. 3-2561
393 P'tree Rd. CE. 3-5309
SIMCA
Sales—Service—Parts
FRED WALTERS OLDSMOBILE
3232 Peachtree Rd., NE. CE. 7-0321
MG '54 Sports Convertible. Heater, white tires, maroon finish with black top. Low mileage, extra nice. $1,195. Call Frank Cochran, ME. 6-4309. Agt.
MERCEDES BENZ, 190 SL, 1957, black with grey leather, removable hardtop, new Michelin X tires. PO. 1-2782, office; PL. 8-4720, home.
VOLKSWAGEN '57—Black. W.W. tires, R. and H., sway bar, vent shades, etc. One owner. 12,000 mi. $1,695. MU. 8-6067.
VOLKSWAGEN, station wagons and commercial units. Brundage Motors, 741 Spring St., TR. 5-8043.
SEE DOWNING MOTORS for your new Renault. Full selection of colors. 486 W. Peachtree JA. 3-6452

Has Junior long since discarded that bugle, Sister given up the guitar? Look around the house and for a new source of immediate cash sell those old musical instruments your family isn't using. Eager eyes search Atlanta Journal and Atlanta Constitution Classified Advertising pages every day. Convert your old music makers into money. Use want ads. Just call JA. 3-3636. A Classified Advertising ad-writer will help you.

Automobiles for Sale 181

Foreign Cars

FOR SPORTS CARS
RAY CARTER TR. 4-6635
VOLKS '57, '58—Peachtree Mtrs. 759 Bankhead—TR. 6-9022
SIMCA-COCHRAN Motors, authorized dealer. PO. 7-8244, East Point.
RENAULT—'57. 50 miles per gallon. Moseley Motor Co., TR. 2-4431.
FIAT—Authorized Sales and Service. Hills Motors, CE. 3-6735.

Jeeps

JEEPS
ALL models and styles. Large selection. Call Courtney Wynn.
HIX GREEN JEEPS
46 North Ave. TR. 6-8228

Lincoln

LINCOLN
Your Continental Lincoln-Mercury Hdqs.
FRANK GRAHAM CO.
600 W. Peachtree TR. 6-8231

Mercury

MERCURY
YOUR MERCURY, LINCOLN CONTINENTAL HEADQUARTERS
FRANK GRAHAM CO.
600 W. Peachtree TR. 6-8231
Now Atlanta's Exclusive Lincoln Dlr. And Atlanta's Oldest Mercury Dlr.
SPECIAL
MERCURY '54 2-dr. Heater, overdrive. Clean. $545. Bishop Bros., 270 Spring St., SW. JA. 4-3456.
MERCURYS, 1958 models. Complete assortment with prices starting at $2,488. Open evenings. DR. 7-6451.
Decatur Lincoln-Mercury Co
218 E. Ponce de Leon Ave.
MERCURY '57 4-dr. h'top Turnpike Cruiser. Fully equipped and power. Like new, $2,975. 260 North Ave., NE. TR. 5-1609, agt.
1951 MERCURY with new rebuilt engine for sale by owner. $10 down, easy monthly payments. TR. 2-8976.
MERCURY—1954 2-door. Radio, heater, premium white-wall tires. Private owner. $795. ME. 4-3178.
MERCURY '53 Monterey 4-dr. R&H, Mercomatic. Nice. $95 dn., $39 mo. PO. 6-3822, agt.
MERCURY—1954. One owner. Whitewalls, radio, heater. $750. TR. 6-0439.

Nash

NASH '51 Rambler convertible. R and H, new top, new paint. PO. 6-1011.
J. HENRY SMART—CLEAN CARS
NASH Rambler 1958 station wagon. Radio, heater, reclining seats, etc. Very reasonable. ME. 6-7169.
NASH '51 Rambler convertible, $495. JA. 4-1701, agt.

Oldsmobile

OLDSMOBILE, 1955, "88" Holiday coupe. If you have been looking for an exceptionally sharp holiday, then be sure to see this one. It will go fast at only $1,295.
TIMMERS CHEVROLET
329 Whitehall MU. 8-5000
Oldsmobiles
FRED WALTERS OLDS
AUTHORIZED SALES, SERVICE
3232 P'TREE RD. CE. 7-0321
OLDS.—'55, "98," 4-door Holiday, 2-tone blue, full power, R. and H., like new, W.-W. tires, low mileage, one owner, have to drive to appreciate. $1,495. Will trade and finance. George Tyron. TR. 5-8382, agent.
OLDS.—'55, Super "88," 4-door sedan, R. and H., W.-W. tires, low mileage, one owner, like new, $1,395. Will trade and finance. Boyd Gravitt. TR. 5-8381. Agent.
OLDSMOBILE—'56, '55, '54 Oldsmobiles. Holiday Hardtops "88," 2-dr. All very nice cars and priced to sell. PL. 5-1667, agt.
OLDSMOBILE '55, 2-door hardtop, excellent condition, good rubber, very clean, low mileage, by owner, CE. 3-1259.
OLDSMOBILE—Will sell my 1957 demonstrator at a big saving to you. Mr. Kendrick. DR. 8-4525. Agent.
OLDS '56 "88" 4-dr. Holiday. 16,000 actual miles. One owner. MA. 2-8059. Broker.
OLDS, '58 "88" 4-door, 800 miles, must sacrifice, no dealers. DR. 3-8954.
OLDS.—1956 Super "88" 4-dr. R. and H., P.B., P.S. Nice $1,695. PO. 6-3822, agent.
OLDS '51 Sup. 88, Hydra, R&H. Clean. $5 dn. $6 wk. PL. 8-7444, agt.
ST. CLAIR OLDSMOBILE
304 W. WASHINGTON PO. 6-2771
OLDS, '56, Holiday, R. and H., w-w tires, $1,395. Agt., TR. 2-2131.
OLDS '55 4-dr. "88." New tires. Clean. BU. 9-2313. Agt.

Packard

PACKARD (2), 1951 4-door, 1 with automatic drive, 1 with overdrive, cars are exceptionally nice, equipped with radio and heaters, good tires, have original owner's name. Will guarantee both cars, JA. 4-4202, DR. 3-6719 night.
PACKARD '55 Hardtop. R. and H., auto. power S. and B., extra clean $1,295.
HESTER MOTORS
683 Spring St. TR. 5-9121

Plymouth

STATION WAGON
PLYMOUTH—1953, Suburban, extra-nice, $495. Sell or trade. CE. 3-7527.
PLYMOUTH, 1952 Club Coupe. Heater, very good tires, battery and paint. Excellent condition throughout. $300. BU. 9-3389.
PLYMOUTH, 1953, Cranbrook 4-door sedan, radio, heater. Good tires, 29,000 miles. Private owner, $500. PO. 6-4324.
PLYMOUTH—1949 2-dr. R. and H. Noth. dn., $15 mo. PO. 6-3822, agt.
PLYMOUTH—'56 station wagon. Real nice. Mr. McEntire, DR. 8-4525. Agt.
PEACHTREE PLYMOUTH
3275 Peachtree Rd. CE. 3-6775
PLYMOUTH—1955. Clean inside and out. $695. BU. 9-2121, agt.
PLYMOUTH—'53 2-door station wagon. $495. PO. 7-4364, agt.
PLYMOUTH, 1951. Radio, heater. MA. 7-1936.

Pontiac

SPECIAL
PONTIAC '57 Catalina Hardtop 2-dr. R&H, straight drive. Extra clean. It's fast. $1,540. Bishop Bros., 270 Spring St., SW. JA. 4-3456.
PONTIAC '54 Chieftian de luxe "8" 2-dr. R. and H., straight drive. Very clean $695
EMPIRE MOTORS
1435 Lee St., SW PL. 8-3051
PONTIAC, '53 Chieftain Catalina. R. and H. HydraMatic, good condition. $550, $125 down, small monthly payments. Others to choose from. 332 Whitehall St., SW. JA. 5-0795, agt.
PONTIAC—'53 convt., p.s., Hydra-Matic, R. and H. Excellent condi. $100 dn., bal. mo. TR. 5-8841, bkr.
PONTIAC—1953, 4-door, Chieftain de luxe, straight shift, good second car. $495. Sell or trade. CE. 3-7527.
PONTIAC—'50, 4-door. R. and H., HydraMatic, real good transportation. $245. PO. 7-4364, agt.
PONTIAC '55 Star Chief Catalina. R&H, Hydra., PB. $95 dn., $59 mo. PO. 6-3822, agt.
PONTIAC — Smith-Johnson Pontiac. 1210 N. Main, E. Point. PO. 7-7491

Rambler

Mitchell Rambler Sales
SERVICE AND PARTS
3130 Roswell Rd. CE. 7-9237
RAMBLER—1957 4-dr. 16,000 actual miles, like new. $150 dn., $59 mo. PO. 6-3822, agt.
METROPOLITAN hardtops. $1,845. Bob's Rambler, 241 Spring St. JA. 5-6546.
RAMBLER or Metro. $25 dn. Ed Voyles, East Point. PO. 6-6255.

Studebaker

STUDE. '51 Champ. Sharp. $12 dn., $7 wk. TR. 5-8894, agt. CE. 7-0424.

Others

AUTOS, AUTOS, AUTOS
EXTREMELY low prices to the public for cash only. See the cars, take your choice and submit a written bid. No reasonable offer will be turned down. No dealer bid accepted.
BOND FINANCE CO.
318 Spring St., NW
FOR GOOD USED CARS AT LOW PRICES, CALL
MITCHELL Motors, Inc.
"Your Oldsmobile Dealer"
33 W. Peachtree Pl., NE. JA. 3-5906
IF YOU have $25 or $35 and want a '49, '50 or '51 model car, see us. Your credit is no problem.
CERTIFIED FINANCE CO.
593 Spring St., NW TR. 5-1685
GRIZZARD MOTORS
391 Spring St. JA. 3-7874
BOOMERSHINE PONTIAC
425 Spring St. JA. 3-5871
HENRY DAVIS
700 Spring St. TR. 4-8181
WAGSTAFF MTRS.
Spring at 8th TR. 6-1952
Lander Motors TR. 2-4461
Dependable Used Cars
Joe Westbrook Mtrs., Inc.
PO. 1-1126 285 N. Main
HARRY SOMMERS USED CARS
285 Spring at Baker JA. 3-5066
VALENTINE MOTOR CO.
437 Spring St., NW TR. 5-9781
NALLEY CHEVROLET
2555 Stewart Ave. PO. 1-1191
TRADE AT THE BUICK CENTER
46 North Ave., TR. 2-5466
BEAUDRY
ON THE EXPRESSWAY

Used Cars at Auction 182

SELL YOUR CAR AT BISHOP BROS. AUTO AUCTION.
2244 Stewart Ave.
PUBLIC SALES
MON., WED., FRI., SAT. NIGHTS, 7:30
ALL CHECKS AND TITLES GUARANTEED
PO. 7-3653—Reserve Now—PO. 1-9469

Trucks for Sale 185

LIKE-NEW 1956 Volkswagen panel truck (Kombie) by owner. Total price $1,395. $350 down, balance financed 24 months at dlr. BL. 5-1902.

Trucks for Sale 185

WATCH THIS SPACE EACH DAY
THIS tractor will be reduced $50 per day until sold.
'56 WHITE 3022 P.L.T. sleeper cab, 5th direct trans., air brakes, 10.00x20 tires; no recaps, saddle tanks, 5th wheel, W.C. mirrors, new paint.
Starting Price $3,600
March 4th $3,500
THE above is only one of many bargains.
GMC TRUCK AND COACH DIVISION
745 Memorial Drive
Days—JA. 3-1611
After 5, Call W. W. Davis PL. 5-1882
Largest Used Truck Center in the South
GMC Truck & Coach Div
All Makes and Models
745 Memorial Dr., SE
DAY, JA. 3-1611; NIGHT, PL. 5-188
AUSTIN'S SPECIAL
5 '55 V-8, 2-T. Chev., 2-speed rear, c. and c., new condition. Will sell $1,075 each.
CALL ATLANTA, TR. 5-4594
1953 GMC tandem drive, cab and chassis w/3 speed auxiliary transmission, ideal for concrete or large dump truck, exceptionally clean. Fulton Equip. Co., 2235 Stewart Ave., PO. 7-8606.
CHEVROLET, 1954, ½-ton panel truck. Good condition. Low mileage. Call Al Nalbach, TR. 5-7921, 8:30 a.m. till 4:30 p.m.
580 Whitehall, SW MU. 8-4440
Used trucks, all sizes. See Long.
INTERNATIONAL HARVESTER
FORD, 1951, V-8 ½-ton pickup. $325 at parking lot, Spring at Williams St.

Autos and Trucks for Rent 186

TRUCKS FOR RENT
BELLE ISLE
DRIVE-UR-SELF
MOVE-UR-SELF
OPEN DAY AND NIGHT
ALL types of trucks. Excellent condition. Hydraulic-lift gates, dollies, furniture pads. Low rates include everything. No hidden extras.
BELLE ISLE
TRUCK RENTAL
189 HOUSTON ST., NE
PHONE JA. 2-9282
MOVE YOURSELF AT ½ COST
With a Truck From
HERTZ
WORLD'S largest truck-rental service. Furniture pads, dollies, hydraulic-lift gates available. Open day and night. Businessmen, rent your extra trucks from Hertz! It's convenient, economical. Low rate includes gas, oil, insurance.
Trucks, 80 Cain St., NE. JA. 2-4590
Trucks, 218 W'hall, SW. JA. 3-5581
Cars, 40 Auburn Ave. JA. 2-9900
GREYHOUND RENT-A-TRUCK
JA. 5-6418

Wtd., Autos, Trucks, Trailers 187

BISHOP BROS.
Buys any make or model auto or truck, 1 to 1,000. Highest prices paid.
270 Spring St. at Forsyth
1 Blk. of Whitehall JA. 4-3456

TOP CASH DOLLAR FOR YOUR '53 through '56 Chev., Ford or Olds.
GLENN BUICE USED CARS
367 Spring St., SW JA. 4-1961
TRADE your car on a '50 or '51 Buick from Mitchell Buick, 3130 Roswell Rd., Buckhead, CE. 7-6341.
WANTED—Used trucks. Any make or model. R. G. A. Motors, 297 North Highland, NE. JA. 4-4202.
WE NEED CLEAN CARS
NORTHERN, 674 Spring, TR. 4-1204
CASH FOR CLEAN CARS
WADE MOTORS, 400 Spring, NW
CASH at Carey Paul Mtrs., 687 Spring St. TR. 6-3776.

Tractors and Heavy Eqpt. 188

IMMEDIATE delivery, large stock, new and used dump trailers, both hydraulic and cable type. Platform trailers, dump bodies for tandem trucks. CARLEY TRAILER & EQUIPMENT CO., 710 MEMORIAL DRIVE, SE. PHONE JA. 4-1964.
BACK-HOE ½ yd. Insley Diesel, rent by hour, day, week or month. TR. 6-3471.

Trailers 189

Wiley Trailer Sales
Where quality and price meet.
One of the nation's
LARGEST DEALERS
A great name in mobile homes.
5½% interest, up to 7 years.
2920 STEWART AT HAPEVILLE
LET US SELL YOUR MOBILE HOME. TOP CASH FOR USED TRAILERS.
Campbell's Trailer Center
2937 STEWART AVE., SW
Bus., PO. 7-9360; Res., PO. 6-5911
Mobile Home Transporters
NATIONWIDE BONDED INSURED
C. F. LIGHT
MOBILE HOME SALES
"Drive a little, save a lot."
2748 Bankhead Hwy., NW. SY. 4-3611
1953, 27 FT., with bath $1,295
MYERS SPARTAN SALES
2535 Stewart Ave. PO. 7-4173
Gene's Trailer Sales
2676 STEWART. PO. 6-7621
M. & M. TRAILER SALES
2153 Stewart Ave., SW
CLOSED SUNDAY
SACRIFICE—1956 Nashua. Like new. Pay equity, take up notes, $51 month. PO. 6-1258.
BUDDY'S TRAILER SALES
2448 Stewart Ave., SW PO. 7-9664
ATLANTA TRAILER MART
1780 Stewart Ave., SW PO. 1-8888
A BAR G. TRAILER SALES
Btwn. Smyrna-Marietta Old Hwy. 41.
31-FOOT TRAILER
$800. MA. 2-9655.

Motorcycles, Mtr. Scooters 191

SCOOTER, like new $225
1956 HARLEY 165" $325
1952 HARLEY 74, OHV $445
1955 HARLEY 74, OHV $795
MARION ROBERTS, 1126 W. P'TREE
Al Rodi, Indian Motorcycle Sales
MATCHLESS—BMW ZUNDAPP
1404 DeKalb Ave., NE. JA. 3-1144
CUSHMAN MOTOR SCOOTERS
774 Ponce de Leon TR. 5-3856

Auto Parts and Accessories 193

MOTORS, auto. transmissions. City Mtr. Exchange. JA. 4-8656 any time.
GEORGIA MOTOR SUPPLY CO.
382 Whitehall St., SW JA. 5-2031
SOUTHERN MOTOR EXCHANGE
339 Spring St., NW MU. 8-1514
MOTORS AND TRANSMISSIONS
Dixie Motor Exchange JA. 3-7631
COMPLETE TRANSMISSION SERVICE. JA. 5-6400.

Auto Repairing, Painting 194

DRIVE A LITTLE, SAVE A LOT. East Pt. Chevrolet, Dlr. PO. 7-2611.
AUTO. TRANSMISSION SERV.
887 Marietta St. TR. 5-5931
Motor Exchange Service, Inc
JA. 5-6408 312 Spring St., NW

Boats and Motors 195

ATL. CORRECT CRAFT
Chas. R. Pyron and LaFelle Ruff
580 Luckie St. TR. 2-4316. Open Eves.
YES, go and look the boat show over thoroughly, then come to 580 Luckie St. and see the finest in the world in boats noted for 30 yrs. as the greatest performers. Guaranteed twice the power on one half the gas and oil. Atom skiers, with trailers, new, $1,648. Double plank mahogany, 16, 18 and 20 ft., bargains in all sizes. 25-ft. Cruisers. Will trade, and terms.
14' LAP Strake boats. SHOP BUILT. Best prices in Atla. Come see them built, night or day.
Gordon Cabinet Co.
527 Ridge Drive
PINE LAKE, GEORGIA
HICKORY 3-7859
JOHNSON AUTBOARD MOTORS
FEATHERCRAFT BOATS
ALUM. AND FIBERGLAS
TEE NEE TRAILERS,
HITCHES AND ACCESSORIES
Georgia Marine, Inc.
939 Hemphill Ave., NW. TR. 6-3483

Auto Repairing, Painting 194

BOBS'
Tune-Up Special
Clean plugs and set distributor dwell
Full carburetor adjustment
Check compression
Clean battery terminals
Set timing
Overhead valve adjustment
Rambler and Statesman $5
Ambassador 6 $6
Ambassador 8 $7.75
Factory trained mechanics
Bobs' Rambler, Inc.
241 Spring St., N.W. JA. 5-6546

Boats and Motors 195

Open Every Mon. 'til 9 P.M.
SEE THE NEW V-50 JOHNSON MOTOR. The new V-50s are now ready for immediate delivery. Stop in today and see our pre-show models of Bellboy, Commodore and Du-Craft boats. Gator trailers. Easy terms.
GRIFFIN'S MARINE
1890 CHESHIRE BRIDGE RD.
On Buford Hwy. TR. 5-8693
SEE YOU AT THE BOAT SHOW
From 5 to 11 p.m. Through Friday, March 7
PYRON AND GARROW
"Where Boating Pleasures Begin"
594 Luckie, NW — Atlanta TR. 4-1828
Member MTAMA
NOW IS THE TIME
TO REPAIR your motor or boat. Paints, glues, nails, screws, compounds, resins, glass cloth, paint remover. Largest stock in Georgia.
PARTS, REPAIRS ALL MOTORS
SEE US AT THE BOAT SHOW
OUTBOARD SALES & SERVICE
802 Pryor St., SW, JA. 4-8766
C. A. MAY MARINE
SPECIAL—Halsey Barracuda with 20-HP. elec. st. Mercury, with trailer, ready for water. $268 dn., $37.61 per mo. Open all day Saturday. Intersection Memorial Drive Spur and Covington Hwy., Decatur, Ga., BU. 9-6411.
CHRIS-CRAFT
SOUTHERN MARINE CO.
Complete Hull and Motor Repairs
2216 Buford Highway ME. 6-1711
CHRIS-CRAFT BOATS
MERCURY MOTORS
ATLANTA OUTBOARD MARINE
231 Ivy St. JA. 1-0287

BIG CLEARANCE ON USED BOATS
McNEIL BOAT WORKS
ME. 6-2233 - 2519 Buford Hwy, X'way
BEAUTIFUL Trojan inboard cruiser, bunks, galley, enclosed head. Fine family boat, excellent condition. Special at $2,695. DR. 3-1530.
WANTED—Used inboard runabout, 17 to 19 ft. 100 to 135-hp. Prefer with trailer. P. O. Box 267, Winder, Ga. Phone 8011.
ATLANTA'S finest complete boat and motor repair and reconditioning. Cutter's, Inc. 1956 Buford Hwy., NE. TR. 2-4771
WILL buy second-hand canoe if price is right. Aluminum preferred. Write details to D. G., 56, Journal-Constitution.
Oliver Outboard Motors
JA. 5-4986. Jim Wesley. PO. 7-0702
A.N.A. LAP-STRAKE new boats. 14-ft., 16-ft., 19-ft. outboards; 19-ft., 24-ft. inboards. Up to 39 m.p.h. CE. 7-4366.
5½-HORSEPOWER outboard motor, runs like new. TR. 6-0558.
DRY boat storage. Jackson Lake. Phone PL. 5-8282.

Automobiles for Sale 181

BUICK BETTER BUY USED CARS
46 North Ave.
TR. 2-5466
'56 CHEVROLET "2100" V8 Delray 2-Door. R. and H., Powerglide, W. W. tires. One owner. Low mileage. $1,395
'57 BUICK Roadmaster Riviera Sedan. R. and H., Dynaflow drive, full power equipment, plus factory air conditioning, W. W. tires. Very clean $2,995
'57 CHEVROLET "210" V8 Hardtop Coupe. R. and H., Powerglide. Very clean. $1,885
'56 BUICK Roadmaster Riviera Coupe. R. and H., Dynaflow drive, full power equipment, plus GM air conditioning, W.W. tires, one owner, very clean $2,295
'57 CHEVROLET 210 V-8 Sedan. R. and H., Powerglide, W.W. tires, one owner $1,765
'55 CHEVROLET Bel Air V8 Sedan. R. and H., Powerglide, W.W. tires $1,265
'55 FORD Custom 8 2-Door. R. and H., straight drive, one owner, very clean $1,085
OPEN EVENINGS
HIX GREEN Buick Co.
46 NORTH AVE.
TR. 2-5844

Cadillac
'57 Cad. "60-S." Blue/wht. A.
'57 Cad. Sed. deV. Rose. Air.
'57 Cad. Sedan. 2/gray. Air.
'57 Cad. Coupe. Green. Air.
'57 Cad. Cpe. deV. Beige. Air.
'57 Cad. El. Sev. HT. Grn. Air.
'56 Cad. Coupe. Black. Air.
'56 Cad. "60-S." Blue/wht. A.
'56 Cad. Cpe. deV. 2/gray. A.
'56 Cad. Coupe 2/green. A.
'56 Cad. Coupe. Blk./wht. A.
'56 Cad. Cpe. deV. White. A.
'56 Cad. 60-S. Black.
'55 Cad. 60-S. 2/blue.
'55 Cad. 60-S. 2/green.
'54 Cad. "62" Sedan. 2/blue.
'54 Cad. 60-S. 2/gray. Air.
'54 Cad. Sedan. 2/green.
'54 Cad. "62" Sed. Blue/wht.
'56 Buick Convertible. Green.
'56 Olds. "88" 4-dr. HT., Bge.
'54 Olds "88" 2-dr. Blk./wht.
'53 Ford 4-dr. Maroon.
Good Selection of Others
Plenty Room to Park and Trade
You Can Believe
CAPITAL AUTO Co.
Op. Biltmore Hotel, TR. 5-1661
Factory Authorized Dealer
After 5:30 P.M.—TR. 5-7739

DOWNING'S
486 West Peachtree
JA. 3-6452
1958 RENAULT DAUPHINE
$1,695.00 P.O.E.
$340 down, $54.97 per month for 30 months, includes insurance, interest charges. We can actually deliver on this basis!
'53 BUICK Super Riviera. Very sharp $695
'54 FORD V-8 Club Cpe. Green with Fordomatic. One owner $845
'54 BUICK Century Hardtop Cpe. White with red and white interior $1,095
'57 RAMBLER V-8 4-Dr. Air cond. Radio. Hydra-Matic. One owner $1,795
'54 WILLYS Hardtop Coupe. Clean $590
'53 PONTIAC 4-Dr. Hydr. Very clean $675
'57 RENAULT Dauphine. Just like new. Black $1,295
Clean '55 and '56 Models!
'55 PACKARD Clipper 4-Dr. Extra sharp! Blue and white. One owner. $1,095
'56 CHEVROLET 4-Dr. Hardtop V-8, with power glide, radio, heater. $1,595
'56 OLDSMOBILE 88 2-Dr. Sedan. Jetaway trans. $1,495
'55 NASH Amb. "8" Country Club. Beautiful! Has tire on back $1,295
'55 PACKARD Patrician 4-Dr. with only 28,200 miles. Full power. One owner $1,595
'56 PACKARD Clipper Club Cpe. Red and white. Full power. Radio $1,695
'56 FORD Fairlane 4-Door with Fordomatic. 2-tone green. Only 30,000 miles. $1,475
'56 CADILLAC 62 Coupe. Tan and white finish. One owner $2,895
'56 CADILLAC Sedan De Ville. Only 21,200 miles. It's like new $3,095
'55 OLDSMOBILE "98" Holiday Hardtop. Air cond. Full power. Blue and white finish. A real beauty $1,695
'55 CADILLAC 62 Coupe. Blue and white. Beautiful! $2,295
STATION WAGONS
'56 CHEVROLET 4-Dr. Wagon, V-8 engine $1,495
'54 FORD Ranch Wagon. Has auto. trans, radio. Very clean $850
'54 FORD Ranch Wagon. Has auto trans. Radio. Very clean $850
'56 FORD Ranch Wagon V-8 with straight drive. $1,195
'53 CHEVROLET 4-Dr. Station Wagon $695
BARGAIN BASEMENT
We have 60 of these cars
'47 WILLYS Sta. Wag. $175
WILLYS 4-Wheel Dr. Jeep $300
'52 FORD Convertible $395
'52 STUDEBAKER V-8 4-Door. (Clean) $275
'50 CHEVROLET 4-Dr. (Sharp) $275
'50 DODGE 2-Dr. (Cleanest in town) $350
'51 CHEVROLET Club Cpe. Red finish $265
'49 OLDS "88" Conv. $179
'49 WILLYS Sta. Wag. $299
'52 FORD V-8 2-Dr. Very nice $495
'51 CHEVROLET 2-Dr. $195
'50 PLYMOUTH Coupe (Rough) $99
DOWNING'S
486 West Peachtree
Open 'til 9:00 P.M.
"A Dealer You Can Trust"

Auto Parts and Accessories 193

ALLSTADT ENGINES INSTALLED
$149.50 EXCH.
GASKETS AND OIL INCLUDED
TR. 6-0021
ENGINE SERVICE & PARTS CO.
365 BOULEVARD, N E
AT GA. BAPTIST HOSPITAL

Auto Parts and Accessories 193

MOTORS TRANSMISSIONS
REBUILT MOTORS
$129.50 EXCHANGE
10,000-MILE GUARANTEE

TRANSMISSIONS BEGIN AT $29.50
OVERHAUL NO DOWN PAYMENT
JA. 4-8656
Open 7 a.m. to 7 p.m.
CITY MOTOR EXCHANGE, INC.
406 WHITEHALL ST., S.W.
WE LOAN YOU A CAR WHILE WORK IS BEING DONE

MOTORS—TRANSMISSIONS
OVERHAULED AND EXCHANGED
• No Money Down
• Easy Terms
JA. 4-7727
• 10,000 Mile Guarantee
• One Day Service
"It's Smart to Do Business With the Friendly Fulton"
Fulton Motor Exchange
JA. 4-7727 610 Whitehall St., S.W. JA. 4-7727

Automobiles for Sale 181 **Automobiles for Sale 181** **Automobiles for Sale 181** **Automobiles for Sale 181**

IMPORTANT WEATHER ANNOUNCEMENT

IT'S ALWAYS FAIR AT JOHN SMITH CO.
FAIR TRADES
FAIR DEALINGS FOR 89 YEARS
FAIR VALUES
NOW IS THE TIME TO CASH IN ON SOME RED-HOT BUYS!

'54 CHEVROLET
"210" 2-door. Radio, heater, 2-tone finish; good transportation for only
$495

'55 CHEVROLET
2-door, V-8 engine. Radio, heater, good tires; good transportation for only
$795

'57 CHEVROLET
"210" 4-door Station Wagon. Heater, 2-tone paint, good tires; clean throughout.
$1,695

'49 PLYMOUTH
Heater. Blue finish; clean.
$195

'55 NASH
4-door with Overdrive. Heater, good tires; good transportation.
$595

'51 CHEVROLET
4-door. Radio, heater, automatic transmission. Ideal second car.
$395

'53 CHEVROLET
"210" 4-door. Heater, black and white. Good transportation, for only
$395

'57 CHEVROLET
HARDTOP COUPE. V-8, Power Glide, Power Pac, white-wall tires.
$1,895

'56 CHEVROLET
STATION WAGON. Radio, heater, white-wall tires, V-8, air-conditioned, Only
$1,595

'54 BUICK
SPORT COUPE. Heater, V-8 engine, beautiful 2-tone finish, white-wall tires.
$995

HEADQUARTERS FOR CHEVROLET CARS AND TRUCKS
"The Old Reliable"
THE JOHN SMITH CO.
530 W. Peachtree, N.W.
531 Spring Street
TRANSPORTATION PIONEER SINCE 1869
Phone TRinity 5-8118
Open Evenings

Adams Motor Co.
East Point, Ga.
501 S. Main PO. 1-0601-2
'57 PLYMOUTH 2-Dr. $1,395
'56 FORD ½-ton V-8 $795
'57 FORD Club "500" $1,595
'57 FORD "6" 2-door. Real nice. $1,29[illegible]
'57 PLYMOUTH Belvedere Hardtop Coupe "V-8" Push button drive, near new. $1,995
'58 FORD 4-Door Country Sedan Station Wagon. Fordomatic drive. Fully equipped. $2,495
'57 FORD 4-door country sedan Station wagon. Fordomatic drive. Fully equipped $1,995
'58 FORD Victoria. Fully equipped $2,550
'58 ENGLISH FORD 2-door $1,495
'57 OLDS Super "88" Holiday Coupe. Like New $2,295
'57 CHEVROLET 2-Door. V-8. Straight drive $1,195
'57 DODGE 2-Dr. V-8. Straight drive $1,495
'57 CHEVROLET Convertible. V-8. Automatic drive $2,095
'56 PLYMOUTH Belvedere Sport Coupe, Automatic. $1,495
'56 OLDS "88" Holiday Coupe. Like new $1,795
'57 FORD "300" Black $1,495
'56 FORD, 2-Door, 8 cyl. Extra clean $1,195
'56 OLDS "98". Fully equipped. $1,595
'56 CHEV. 2-door "V-8" $1,195
'55 DODGE Coronet. Automatic drive $995
'55 FORD Victoria. Automat. drive $995
'55 FORD 2-Door $795
'53 CHEV. New rubber $465
'53 PONTIAC. Automatic drive $595
'54 CHEV. Convertible Bel Air, Powerglide. Like new $795
'53 PONTIAC Station Wagon. Nice one $645
'52 PONTIAC Catalina cpe. $465
'50 PONTIAC 2-door, automatic drive. $195
'51 KAISER, good. $195
'53 MERCURY Monterey Coupe $695
Open 'til 9 P.M.
TRUCKS
'58 INTERNATIONAL ½-ton Deluxe pickup $1,495
'55 FORD ½-T. Pickup $695
'57 CHEV. ½-Ton Pickup $1,295
'53 CHEV. ½-ton pickup. Deluxe cab $595
'53 CHEV. ¾-Ton $495
'56 FORD ½-ton V-8 $795
'51 FORD ½-ton panel $295
'50 FORD ½-ton Pickup $395

Never Before Has A Car So Fine Been PRICED SO LOW!

270-H.P. AMBASSADOR V-8 By Rambler
★ Last Word in Luxury
★ First Word in Comfort and Performance
SAVE 3 WAYS!
1. When You Buy
2. When You Drive
3. When You Trade
TEST-DRIVE THE AMBASSADOR TODAY AT
MITCHELL RAMBLER SALES
3130 ROSWELL RD., N.W.
At Buckhead
Phone CEdar 7-9237, All Departments

Auto Parts and Accessories 193

UNITED MOTOR EXCHANGE
The World's oldest, largest and most dependable motor rebuilders.
Factory Precision rebuilt Motors
10,000 mile factory-written guarantee!
$129.50 UP EXCH
Buy on this famous UNITED Plan
Largest stock of motors and transmissions in Atlanta at UNITED'S low, low prices.
SPEEDY ONE-DAY SERVICE
FREE PICKUP
NO MONEY DOWN
As Low As $1.50 WEEK
MOTORS AND TRANSMISSIONS OVERHAULED
$39.50 Labor
UNITED MOTOR EXCHANGE
333 Spring St., N. W.
Open 7 A.M. - 7 P.M. Daily
JA. 4-8431

JOURNAL-CONSTITUTION WANT ADS PAY OFF

BEST POSSIBLE SOLUTION OF A USED CAR PROBLEM
What to buy and where to buy is the problem when you shop for a used car. The solution is simple. Buy it where they sell only fully reconditioned cars like we do.
'52 BUICK special hardtop coupe. R. and H., dynaflow $395
'53 FORD V-8 2-door. Heater, over-drive $595
'54 CHEVROLET "210" 2-door. R. and H., straight drive $695
'53 BUICK special 4-door. R. and H., dynaflow, low miles $695
'54 FORD Custom V-8, 2-door R. and H $795
'53 OLDS "88" 4-Door, R. and H., hydra-matic, extra clean $795
'56 CHEVROLET "210" Station wagon extra clean $1,495
'55 PONTIAC Star Chief 4-door, R. & H. Hydramatic $1,295
'55 BUICK Special Riviera Coupe. R. and H. Power steering and brakes $1,295
'56 BUICK Century 4-Door Hard Top R. and H. Dynaflow Red and white $1,995
JOHN DAVIS BUICK
Opening Evenings 'til 9
308 N. Main St., East Point
PO. 7-8369

FRED WALTERS OLDS HAS BUCKHEAD TRADE-INS To Fit ANY BUDGET
'56 CHEVROLET Bel Air Convertible. R. and H. Powerglide; 8,000 miles; one owner $1,395
'58 FORD Fairlane 500 Hardtop. R and H, engine, 2,000 miles $2,495
'56 FORD Customline, 4-Dr., fully equipped; low mileage $1,195
'55 OLDSMOBILE 88 Holiday sedan; full power, air cond., low mileage $1,395
'54 FORD 2-Dr. R. and H. Auto. Trans. Very clean $695
'56 DODGE 8-pass. Station Wagon. R. and H. Auto. Trans. Very clean, only $1,595
'54 OLDSMOBILE Super 88, 4-Dr. Sedan; full power equipped $1,095
'57 OLDSMOBILE 98 Holiday Cpe. R. and H. Full power, like new $2,795
'55 MERCURY Montclair Hardtop, full power equipped $1,395
'55 FORD Customline 8-Cyl. Sedan. R. and H. Fordomatic $895
'55 OLDSMOBILE 4-Dr. Sedan. Full power $1,295
'56 OLDSMOBILE 88 Holiday Cpe. Fully equipped; one owner $1,795
'52 CHEVROLET 2-Door Sedan. R. and H. Powerglide; very clean $445
'54 BUICK Roadmaster 4-Dr. Sedan; full power. One owner $995
Many More to Choose From '51s through '57s
OPEN EVENINGS UNTIL 9:30
Fred WALTERS Olds
3232 PEACHTREE RD.NE
CE.7-0321
SIMCA

KEEP WELL

Measles Is Spread By Cough

By DR. T. R. VAN DELLEN

Measles is so contagious, almost everyone has had the disease by age 25. Epidemics occur in the winter and spring. After exposure, the susceptible develop the rash in one to two weeks. Babies usually escape because they inherit a six-month supply of immunity from mother.

The measles virus is spread through coughing and sneezing. The condition is most contagious in the early stages, especially during the day or two preceding the eruption.

These prerashers generally are sent to school because their mothers are not aware that the youngsters are coming down with the infection. As a result, the entire class is exposed.

Early symptoms resemble a cold and consist of headache, cough, lack of appetite, fever and malaise. One of the first signs of measles, not visible to the parents, are the Koplik spots in the mouth. Small white dots on a red background are seen along the inside of the cheeks in the region of the molars.

The rash begins behind the ears and on the neck and face and spreads over the chest, back, trunk and extremities. The youngster looks and feels uncomfortable. The eyes are red and swollen and sensitive to light. The cough is raspy, tight and persistent. The skin lesions begin fading on the fourth day and vanish in the same order they appeared.

The victim of measles is left with lasting immunity because of the continued presence in the blood stream of specific antibodies against the measles virus. These fighters stand ready to stave off a second invasion.

So many people have had measles, any mixture of blood is bound to contain a number of these protective antibodies. The preventive serum (gamma globulin) is made from blood pooled in this way. An injection of a large dose, prior to the sixth day after exposure, prevents measles and protects the child for three weeks thereafter.

It does not confer permanent immunity, which is why many physicians prefer to let nature take its course when the child otherwise is healthy. Smaller doses of the serum, given prior to the sixth day, modify the disease. This is a more logical plan because the child develops the ailment with a minimum of discomfort and lasting immunity follows.

Dr. Van Dellen will answer questions relating to health and hygiene in his column, and by mail when self-addressed, stamped envelope is enclosed. Letters should be addressed to Dr. Theodore R. Van Dellen, c/o The Atlanta Constitution, Atlanta 2, Ga.

TODAY'S HEALTH HINT—
Don't be smug about your ability to drink.

Ollie Reeves

A Rhyme a Day

"Millions of dollars are invested in television therefore officers and stockholders are interested in anything that will produce fair returns. At present, the matter of paid viewing is getting much study." —Trade news note.

We owe a lot to television . . . although it has earned some derision . . . a lot of people see and hear it . . . which indicates that it must merit . . . a few words of appreciation . . . and fewer words of condemnation.

But there'll be lots of opposition . . . when they begin to charge admission . . . and people will refuse to pay it . . . though we've heard many people say it . . . is wrong to spend the sponsor's money . . . for guest stars that are quite unfunny . . . and for the duck-tailed, side-burned singers . . . who just stand there and snap their fingers.

Commercials also, are so ghoulish . . . impossible or downright foolish . . . that normal people are disgusted . . . and feel the products can't be trusted . . . although they're good, they're rejected . . . and such as that should be corrected.

It is a wonderful appliance . . . one of the mysteries of science . . . the old folks and the young folks love it . . . but maybe we've seen too much of it.

3rd Filipino Jailed In Garcia Death Plot

MANILA, March 3 (UP) — Authorities disclosed today they had arrested a third suspect in connection with an alleged plot to assassinate President Carlos P. Garcia.

Officials said Benjamin Binongcal, 22, had a .22 caliber target pistol in his possession when he was picked up along the highway route the President was to have taken yesterday on a trip from Baguio City to Manila. Garcia later changed his plans and decided to stay in Baguio.

Two other men were arrested Saturday.

U.S. Meets Here To Talk CD on Transportation

What would a hail of enemy missiles do to our transportation system?

A group of federal agency representatives will meet in Atlanta Tuesday and Wednesday to discuss the problem.

Charles W. Cocke, regional transportation requirements officer, Federal Civil Defense Administration, will be chairman of the conference. It will be held in the Peachtree-Seventh building.

INSUR-A-RIDE
Trip Insurance
No Age Limit
25¢
MAXIMUM COVERAGE $10,000 or $5,000

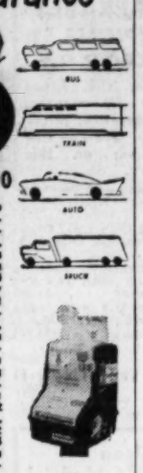

When planning a trip by land, buy Insur-A-Ride land travel insurance—only 25c. The policy provides accidental death benefits of $5,000 when traveling by auto or truck and $10,000 when traveling by bus or train, except for losses caused by war, disease, participation in speed contests, flying or inhalation of gas. Drop a quarter in the machine—out comes the policy, and you can make it out for the exact 24 hours during which you wish to be protected.

BUY YOUR POLICY AT
Abernathy Brothers Shell Service Station
Acworth, Ga.

It was inevitable that people who truly understand fine motorcars would be drawn to the finest America has yet produced...

THE NEW CONTINENTAL MARK III

Continental Mark III Landau: one of four new models. Mark III prices begin just slightly above the fine car field.

CONTINENTAL DIVISION, FORD MOTOR COMPANY

Use Journal-Constitution Want Ads For Best Results

Jumble ...THAT SCRAMBLED WORD GAME

BRINO
DULEE
TEELA
BOTMAC

Unscramble the 4 sets of letters, making a word of each jumble. Print each word, a letter to a square, beneath each jumble. The letters you have printed on the *circled* squares may then be arranged to spell the *surprise answer* suggested by the cartoon clue. What is it? (answer tomorrow)

Yesterday's answers: CROAK ARDOR ALOUD COYOTE—LOOKER

THE VODKA OF VODKAS

Smirnoff
THE GREATEST NAME IN VODKA
80 PROOF. DISTILLED FROM GRAIN. STE. PIERRE SMIRNOFF FLS. (DIVISION OF HEUBLEIN), HARTFORD, CONNECTICUT, U. S. A.

HODGES PAYS OFF!

YES—HE'S GONE NUTS! HE'S ACTUALLY PAYING YOU TO BUY!

THIS CHECK CAN BE YOURS!

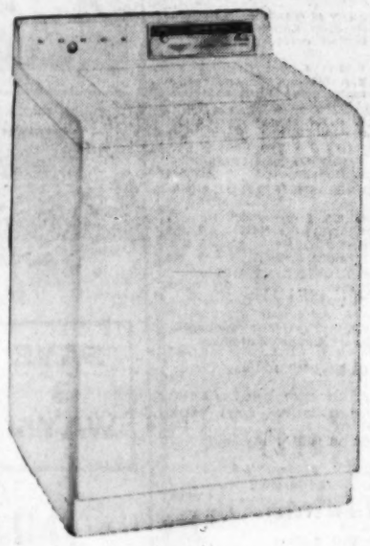

YOU BUY THIS NORGE 2-CYCLE, 2-SPEED, COMPLETELY AUTOMATIC WASHER HERE'S WHAT YOU GET:

1. NORGE 2-CYCLE, 2-SPEED WASHER	$329.95
2. HODGES CHECK FOR	50.00
3. TRADE FOR OLD WASHER	50.00
YOU PAY	$229.95

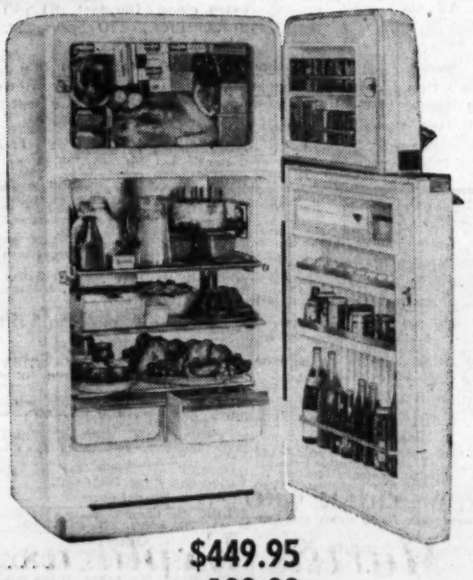

YOU BUY THIS BIG 14-CU.-FT. NORGE 2-DOOR REFRIGERATOR-FREEZER HERE'S WHAT YOU GET:

1. NORGE 14-FT., 2-DOOR REFRIGERATOR	$549.95
2. HODGE'S CHECK FOR	100.00
3. TRADE FOR OLD REFRIGERATOR	100.00
YOU PAY	$349.95

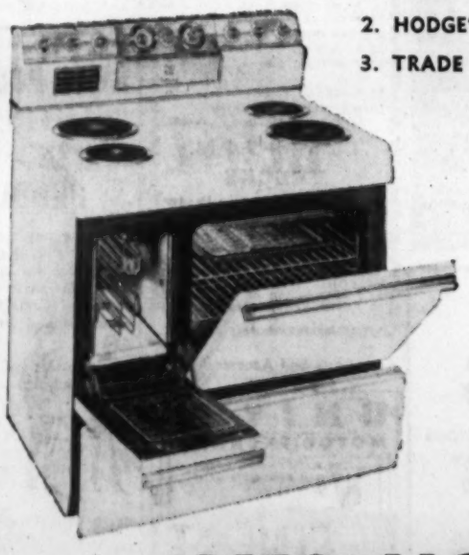

YOU BUY THIS NORGE SUPER DE LUXE VERTICAL BROILER ELECTRIC RANGE. HERE'S WHAT YOU GET:

1. NORGE VERTICAL BROILER RANGE	$449.95
2. HODGES CHECK FOR	100.00
3. TRADE FOR OLD STOVE	100.00
YOU PAY	$249.95

YES, HODGES HAS GONE NUTS... SO IT WILL PAY YOU TO BUY AT HODGES...

HODGES APPLIANCE CO.

520 FLAT SHOALS AVE., S.E. PHONE JA. 5-0526

EASY TERMS!

Jesse OUTLAR

★ Sports Editor ★

Spring Has Sprung

The soothing sunshine was a pleasant reminder that players and coaches were thawing out at Georgia, Auburn and Clemson, so it seemed an ideal day to inquire about spring football training.

Wallace Butts and Ralph Jordan are holding final rehearsals this week for annual squad games next Saturday afternoon. Squire Frank Howard won't preview his Clemson edition until March 22, two days before Georgia Tech opens drills.

Outlar

The three coaches had one thing in common. Icy weather has forced them to revise original practice blueprints.

Georgia supporters haven't approached a G-Day bout with such optimism in several years. While Coach Butts isn't as cheerful as some of his friends, he isn't pessimistic.

"Taking the weather and an unusually high toll of halfback injuries into consideration, I'll say that I'm pleased with our progress," Butts said. "However, we have a lot of work to do.

"We've devoted a great deal of time to defense, but some of the backs who need to participate have been on the injured list.

"End remains a trouble spot," Butts continued, "but we're better off there than we were last year. Jimmy Vickers, Gordon Kelly and Aaron Box have come a long way. Bill Herron, a junior college transfer, and Norman King look like they may help us.

"We need more size and speed at halfback, and we're still hunting for a kicker. Bobby Walden, Charley Britt, Tommy Paris, Herron, Bobby Towns and Cicero Lucas have all been doing some punting."

Butts seemed satisfied with the linemen in general and center Dave Lloyd in particular.

"Lloyd has looked fine," Butts praised. "He hasn't missed a minute of practice despite a hand injury and, as you know, he likes to play."

—They're Smiling Down on The Plain

Johnny Griffith and Quinton Lumpkin will coach the Reds, and Cal Stoll and Charley Trippi will handle the Whites. Tommy Lewis, Francis Tarkenton and Glenn Nunley will quarterback the Whites. Britt, who led the Whites to a 48-0 romp last year, will call signals for the Reds this outing, along with Charlie Byars and Paris.

No team in college football is more squarely on the spot than Auburn. You can't finish higher than No. 1 in the nation, and every foe will be gunning for the Plainsmen.

However, there are no complaints from Coach Jordan. He realizes that Auburn is on the spot, but it's a good spot to be on.

"Our boys take a lot of pride in last year's record," Jordan recently said, "and it certainly doesn't hurt their morale."

Jordan doesn't flinch when you mention that Auburn may be even better than last season's powerhouse. He quickly reminds you, however, that the team could be better and not have the same record. For, of course, some opponents may show improvement.

Jordan was attending a banquet Monday, so backfield coach Buck Bradberry served as a spokesman. Bradberry, who ordinarily doesn't view things through rose colored glasses, admits that the Plainsmen are looking "very good."

Lloyd Nix, who has missed most of the rough work due to a knee injury, indicated in last Saturday's scrimmage that the layoff hasn't bothered him. Bradberry considered Nix the "most reliable" quarterback in the conference last year, and he figures to be better in '58.

Sophs Eddie Dyas and Roy Brazil have excited coaches with their bruising fullbacking, but injured Ronnie Robbs is still the "regular." Lamar Rawson looks as though he'll be able to wear Bobby Hoppe's shoes, and he has help from Bobby Lauder and Billy Kitchens. Tommy Lorino returns at left half, enough said.

—Howard Discusses Tigers and Sputniks

Jackie Burkett is Auburn's version of the best center in the nation, and end Jerry Wilson will be an All-America candidate. Zeke Smith returns at guard, and the Plainsmen will be able to take care of themselves up front. You can look in on the premiere next Saturday afternoon.

After discussing world affairs for a few minutes, Howard got around to saying that he was pleased with Clemson's showing in the first six workouts.

"You know that Sputnik thing has caused a world of trouble," Howard volunteered. "Everybody seems hell bent on going to Mars or the moon. Atlanta is far enough for me. Somebody has got to stay down here and guard earth.

"By the way," Howard continued, "I hope Georgia Tech is playing Ivy League football by the time we get down there next fall."

Steered back to the squad roster, Howard said that Clemson's first team should be just as strong as last year. However, he doesn't believe, at the moment, that the Tigers will have as much depth.

Anyone who has seen Harvey White perform understands why Coach Howard enjoys talking about his junior ace. When White came to Clemson, Howard said he had a boy who was going to make him look like a heckuva T coach. He hasn't changed his mind.

"White, George Usry, Doug Cline and Rudy Hayes look like they'll make up our first string backfield," Howard said, "but it's too early to tell.

"This big old Osborne boy (Ronnie) from Cleveland, Ga., looks like he's going to make a tough tackle. But I've got to trim him down some.

"We're looking for some guards," Howard continued. "You know we lost some good ones, and we have to replace some other linemen. But things look pretty good."

Perhaps it was the sunshine, for all three coaches sounded happy.

Staff Photo—Bill Young

ALL THE BULLDOGS WILL BE BUTTIN' HEADS IN G-DAY GAME
Here It's Just Opposing Fullbacks Theron Sapp (L), Cicero Lucas In Mock Pose

Bulldog Squad Split For G-Day Scuffle

Britt on Reds, Lewis on Whites

By DAN KITCHENS
Special to The Constitution

ATHENS, Ga., March 3 — The Georgia football coaching staff segregated the Bulldogs over the weekend.

From now on through Saturday's 16th annual G-Day game, the Georgia football players are not just plain Bulldogs. They're either "Red" or "White."

And while the division is only on paper through Wednesday, it will be all-out family warfare when the whistle sounds in Sanford Stadium at 2 p.m. Saturday.

Those who remember last year's slaughter (48-0) of the Reds by the Whites will see a rematch of the duel between junior quarterbacks Charley Britt and Tommy Lewis. In this year's game, the boys have switched corners. Britt will be at the Red helm, while Lewis moves over to pilot the Whites.

In recent workouts, Lewis has made good progress, indicating a tight battle between the rival quarterbacks.

As the field general for the Reds last March, Lewis' troops erred themselves out of the game, before they were ever in it. And Britt had a phenomenal day. He passed 16 times, completed 10 of them for 178 yards, four for touchdowns and added 20 yards in four carries.

Just at first glance, it would appear that the split, engineered by Coach Wally Butts and his staff, gives the edge to the Red team. The line and backfield looks suspiciously like a tentative first string lineup for September, with a few exceptions.

But a closer look at the White roster hints at more depth than the Reds possess. Many of the Whites are boys that have turned in good work throughout the current practice sessions.

Both squads list some players among the top operators who are doubtful full-time performers in the game, due to injury. Prominent among the questionable ones are Don Soberdash, right halfback for the Reds, and Gene Littleton and Nick Bracco, right halves for the Whites.

Johnny Griffith and Quinton Lumpkin will coach the Reds, and Cal Stoll and Charley Trippi are in the White corner.

A scheduled Wednesday scrimmage will end knocking for the spring—until Saturday afternoon.

SCRIMMAGE SCRAPS—In Monday's workout, senior right halfback **Gene Littleton and Nick Bracco** and junior right halfback **Don Soberdash** took part in the knocking. It appears now that all will be ready for at least limited duty in Saturday's game. But junior right guard **Carter Ramsey** and junior left guard **Don Leebern** received ankle sprains that may sideline them. Senior guard **Mike Anderson** received a badly cut lip which could limit his G-Day action.

G-Day Squads

RED TEAM
LE—Vickers, Green, Landry, Thompson.
LT—Gunnels, Sedlock, Womack.
LG—P. Dye, Gilbert, Francis.
C—Lloyd, James, Collins.
RG—Anderson, Retsill, T. Ashe, Farah.
RT—N. Dye, Roberts, Smith.
RE—Kelley, Bramlett, Gray.
LH—Guisler, Slaughter, Herrin, Walden.
QB—Britt, Paris, Byars.
FB—Sapp, Galbreath, Shellnut.
RH—Manning, Soberdash, Wimberly, Brunson.
Coaches: Griffith and Lumpkin.

WHITE TEAM
LE—Herron, Shamblin, Phillips.
LT—Lancaster, Stanley, Case.
LG—Leebern, Roland, Cunard, Lewis.
C—Thompson, P. Ashe, Danaby.
RG—H. Davis, Ramsey, Dillard, Childers.
RT—Hansen, Lawrence, Thornhill, Brown.
RE—Box, King, Boardman, Bailey.
LH—Whitton, Brown, Camp, Geraghty.
QB—Lewis, Tarkenton, Nunley.
FB—Lucas, Bradley, Godfrey.
RH—Towns, Littleton, Bracco, Amtower, Bush.
Coaches: Stoll and Trippi.

Coaches Picked For Each Team

FSU Rally Decisions Bulldogs

Georgia Loses Finale, 85-77

TALLAHASSEE, Fla., March 3 (AP)—Burt Deckel and Hugh Durham put on a two-man scoring show in the second half Monday night to pace Florida State to an 85-77 victory over Georgia.

They scored 34 of the Seminoles' 49 points in the second half to overcome Georgia's 44-36 halftime lead. Together, Deckel and Durham outscored the Bulldogs who managed 33 points in that period.

Georgia led for most of the first half but lost its edge when Henry Cabiness, who scored 16 of his 18 points during the first half, fouled out early in the final period.

Deckel finished with 27 points.

The game closed the season for both teams. It was the Seminoles' ninth win against 16 losses and Georgia's 19th loss against seven triumphs.

GEORGIA	G	F	P	T	FSU	G	F	P	T
Cabiniss	7	4	5	18	Strom	5	2	4	12
Poss	4	0	5	8	Deckel	9	9	3	27
Ensley	6	5	2	17	Boltz	5	2	4	12
Allen	7	1	1	15	Durham	9	4	3	22
Edm'dson	4	0	3	8	Garcia	4	1	2	9
H'tsfield	2	1	1	5	Liteky	0	1	4	1
Franks	0	0	1	0	Savage	1	0	0	2
Tidwell	2	2	2	6					
Totals	32	13	20	77	Totals	33	19	20	85

FTM: Georgia—Cabiniss 4, Poss 2, Allen, Edmondson 2. FSU—Strom 3, Deckel 2, Boltz 3, Durham, Savage.
Halftime: Georgia 44, Florida State 36.

TECH'S PITTARD "MOANS" LOSS OF JOHNNY MENGER, LANE AKERS

Staff Photos—Jerry Huff

HE'S CHEERED BY ARRIVAL OF (L-R) BLEMKER, INMAN, RANDALL

Blemker's Return Accelerates Tech Baseball Rebuilding Job

SEC Champs Lose Infield

By MICKEY LOGUE

Marse Joe Pittard rolled out the welcome mat Monday for the winningest pitcher in the Southeastern Conference.

Southpaw Buddy Blemker, who spent the winter hitting basketball bull's-eyes for Georgia Tech, returned to the scene of his greatest triumph.

Blemker, author of eight victories in as many tries, cut down Alabama's elite slugging corps and sealed Tech's first SEC baseball championship with a home-run kiss at Rose Bowl Field last May.

After hanging up another excellent basketball season at Nashville Saturday night, the 5-10, 185-pound junior wasted no time getting back to his diamond love.

Buddy brought 72 strikeouts in 72 2/3 innings with him, plus a 1.36 earned-run average. He stroked a warm .290 and was dangerous with men aboard. No wonder coach Pittard had the right hand of fellowship out for Blemker. Clutch guys like him don't arrive at anybody's campus often.

What's more, Blemker brought two basketball buddies with him. Regular guard Terry Randall, a third-base hopeful, and sub forward George Inman, a catching candidate, also joined the baseball fraternity.

Despite the welcome players and sunshine, two ex-Jackets were on hand to stir pleasant Pittard memories that could bring a painful future.

Shortstop Lane Akers and third-sacker Johnny Menger, best left side of a conference infield in several seasons, were there—but without eligibility. Akers is assisting Pittard until he finishes school in June, at which time Kansas City will have a place for him.

The other side of the infield—second-baseman Gray Potter and first-baseman Vince Terry—also is missing. So are starting outfielders Dick Gookin and Bobby Dover.

For a man with a tremendous rebuilding job, Pittard seemed extremely cheerful Monday. But he had considerable reason.

Randall, Inman Enter Bids

"We should be stronger down the middle than last year," Pittard explained. "Ted Thomas and George Inman give us the best catchers we've ever had. Blemker will have more help on the mound. We have moved Doug Veazey from short to sec-

Continued From Page 29

NEW TIGER GROWL

Martin Explains Inspiration: Money Doesn't Talk---It Yells

LAKELAND, Fla., March 3 (AP)—Before he has rapped out a single base hit or made a single putout for the Detroit Tigers, fiery little Billy Martin has become the good doctor who is supposed to cure most of the club's ailments.

Billy Martin

The arrival of the peppery infielder has greatly stirred the Tigers' early camp and the former New York Yankee and Kansas City Athletic player is the center of attraction wherever he goes.

Martin is supposed to play shortstop for the Tigers, relieving Harvey Kuenn, who is supposed to switch to center field. Not everyone is certain Martin can play shortstop. He has been a second baseman and a third baseman all his life.

"A couple of sports writers told me they didn't think I could play shortstop," said Martin, "But I told 'em it wouldn't be the first time sports writers were wrong. If I can't play it, I'll be the first to know it. And I'll find myself another position on the team."

The Tigers, to a man, like Martin just the way he is—brash, cocky-sure, headstrong.

"I never saw such a fuss about one ball player," said one camp veteran. "You'd think the Tigers had just landed Mickey Mantle or Ted Williams."

General Manager John McHale believes "Martin may come to mean to the Detroit club everything that Mantle and Williams mean to the Yankees and the Red Sox."

McHale got Martin and five other Kansas City players in a 13-man swap with Kansas City last November. One of them, pitcher Maurice McDermott, describes Martin this way: 'With a bad club, he's just an average player. With a pretty good club he makes it a great outfit. I don't know what special powers Billy has, but man, they're important when you're trying to win ball games, I know that."

Martin accepts his role of team leader unhesitatingly.

"Why not?" he asked. "That's the reason the Tigers got me, isn't it? I'm supposed to be a shortstop and I'm supposed to help the club. They say I'm an aggressive and inspirational type ball player. Okay, so that's what I am.

"If every man on this club had the experience of playing on world championship clubs and getting a nice taste of that extra money that goes with it; they'd be aggressive and inspirational, too. Brother, money doesn't just talk—it yells."

Economy Tax Service
143 Broad St., S.W.
Ground Floor—Between Mitchell St. and Trinity Ave.
Short Forms $2—Long Forms $4
State Returns $2
Business, Reasonable
JA. 4-8827 Open Year-'round

ED SAMPLES TR. 6-3567
Automatic TRANSMISSION SERVICE
887 Marietta St., N.W.

HERTZ RENTS THE

FINEST!
Rent a dependable HERTZ car!
Want a car that's in top condition? Equipped with power steering, radio, heater and defroster? Rent a clean, new Turboglide Chevrolet Bel Air or other fine Hertz car. Low rate (any 10-hour period, Monday through Friday, only $6.00 plus 9 cents a mile)—includes all gasoline, oil and proper insurance. Call us to reserve a car—anywhere!
Ask about "Rent it here... Leave it there" service
More people by far use HERTZ Rent a car
40 Auburn Avenue, N.E., JA. 2-9900
218 Whitehall St., S.W., JA. 3-5581
Atlanta Terminal Station, JA. 2-9900
Union Railroad Terminal, JA. 2-9900
Atlanta Airport, PO. 1-0197
at Shell Station, one block from Airport entrance
Hills Aircraft, PL. 8-6332
Fulton Air Service, PL. 8-5722

Firestone
CAR SERVICE SPECIAL
SAVE MONEY ON THESE SERVICES DRIVE IN TODAY!

Stop Quickly and Safely...
BRAKE RECONDITIONING
HERE'S WHAT WE DO
1. Remove Front Wheels and Inspect Brake Drums and Lining.
2. Clean, Inspect and Repack Front Wheel Bearings.
3. Inspect Grease Seals.
4. Check and Add Brake Fluid if Needed.
5. Adjust Brake Shoes to Secure Full Contact with Drums.
6. Carefully Test Brakes.
Regular 3.50

Prevent Costly Tire Wear...
WHEEL BALANCE
HERE'S WHAT WE DO
1. Precision Dynamic Balance.
2. Precision Static Balance.
3. Install necessary weights.
Both Front Wheels Regular 4.00

Make Your Car Steer Easier...
WHEEL ALIGNMENT
HERE'S WHAT WE DO
1. Correct Caster.
2. Correct Camber.
3. Correct Toe-in and Toe-out. (Above are chief causes of tire wear.)
4. Inspect Steering.
Regular 7.50

ALL THREE for only 9.95 MOST ALL CARS
15.00 Value
Brakes—Balancing—Alignment

Don't Risk Deadly Fumes...
MUFFLERS as low as 8.88
1.00 DOWN
49-53 Chev. 49-53 Ford OTHERS SLIGHTLY HIGHER
FREE INSTALLATION
LIFETIME GUARANTEE

Firestone STORES
PEACHTREE AND 11TH TR. 6-0711
SPRING AND BAKER JA. 2-8628
GORDON ST. AT W'HALL, SW PL. 3-4112
208 PONCE DE LEON Decatur—DR. 7-1746
1401 ROSWELL STREET Marietta
109 N. E. EAST POINT ST. East Point—PO. 6-3645

ANCHORS AWEIGH, LADS—MOM'S JOINED THE FISHING NAVY

By CHARLES ELLIOTT

No kiddin'! You've got to give the gals plenty of credit for sound judgment and for being able to see further than their compact mirrors. Since man lived in a cave, they've been the core, the foundation, the backbone of every family group. To follow their men and their kids into every type of interest or endeavor, they've done things which often had no more appeal to their natural feminine instincts that quilting bedspreads would have for the ordinary male. They've sacrificed themselves for the simple reason that those virile occupations fascinate Dad — or the young 'uns. And now, in increasing numbers every year, they are taking to the hook and line, to angling, to boats and the outdoors.

Charles Elliott

Don't misunderstand me. I think it's the greatest thing that's happened to fishing since Sir Izaak Walton took his pen in hand and wrote it off the books as a means of getting meat for the table, and put around it an aura of fun and sportsmanship. And strangely enough, many of the gals who gave up their hours at home, in the beauty parlor havens and around the bridge tables to be with their men in the outdoors, have become more ardent addicts than the guys themselves.

Have you been to the Southeast Boat and Vacation Show yet? Take a good look. You'll see a few old stags nosing around. You'll see mostly family groups—Dad, Mom, Junior and Sis, getting great fun together out of the stage show and exhibits, together picking out the boat they can afford now, and looking with dreamy plans at the shapely crafts they'd like to own some day. You can watch them and know that they'll whack and slice and trim that family budget to provide for a wonderful one or two weeks in some lakeside cottage.

Last month I was on Lake Apopka in central Florida with Ted Henson. Ted and I have soaked a lot of lures together in briny water and fresh. He was national casting champion for a couple of years and is one of the best fishermen I know, so it's natural that he should end up in the tackle peddling business.

That day on Apopka, the wind blew so hard that it had our ears flapping, so we crossed the

All Outdoors

lake to a quiet cove on the leeward side. Everyone else had the same idea and the crowded coves looked like a string of colorful regattas. One of the first things Ted called to my attention was the number of fisherwomen in the boats. Most were speckled perch fishers, dunking minnows at the ends of long cane poles. But they out-numbered the guys. Many of the boats contained lady anglers only, and they handled motors, paddles and fishing poles as though the business of fishing had been invented for women instead of men. They weren't catching many fish. No one did—it wasn't that kind of a day. But I never saw a crowd of folks who seemed to be enjoying themselves more thoroughly.

I enjoy fishing with Miss Kayte, as much as anyone I know. I'll admit there are times when I'd like to mule-whip her right out of the boat, when she gets to chortling over some crazy bass that happened to pick up her lure instead of mine. The only trouble with that gal is that she's become too educated about rods and lines and lures and such. I used to be able to palm my old broken-down tackle off on her. Now it's me who has to fish with it.

But I'm proud that our gals have taken up the gentle art of angling, though it's not too gentle the way some of them do it. At least they can understand why it is necessary to put a pan under that leak in the roof, and spend the money for having the outboard motor overhauled. It's the little things like those which make for happier domestic relations.

Staff Photo—Bill Young

PROOF'S IN VIEWING—Constitution outdoor columnist Charles Elliott (L) Monday received a trophy for winning the 50-pound test sailfish division of the 1957 International Marlin and Sailfish Tournament. Presenting the trophy is Atlantan Jack Hardy. Elliott landed a 150-pound sailfish.

REPORT FROM OUTDOORS

Hunters Find Home On Alaskan Range

By JIM CARSON

Just when the justified cries of "no public hunting lands" are the loudest, it's encouraging to learn of the opening of a virgin wilderness, even though it's many miles removed from Georgia.

Jim Carson

This year the 9,000,000 acres of Alaska's Brooks Range will open to sportsmen.

George B. Schaller, a University of Wisconsin graduate student who helped a research party catalogue the wildlife in the area, writes about it in the March issue of Outdoor Life.

Schaller traveled over much of the area and found an abundance of caribou, Dall sheep, grizzlies, moose, wolves, wolverines, lynx and other varieties. Huge flocks of migratory waterfowl were counted. Streams and lakes are fish rich.

The game had never seen man before, and Schaller reported some caribou browsed close enough to be touched. This was true also of bird life.

At a time when hunters spend nearly as much time looking for a place to hunt as they do hunting, the Brooks Range is good news.

OUTDOOR NOTES—Georgia Gun Collectors had a trading good time this weekend at their first convention here. And the more than million dollars worth of firearms—antiques, Army models, customs and the latest major models—was worth more than the free admission. . . . Atlanta trap shooter **Ed Garlington** continues to win on the Florida circuit. Latest victory of Ed's comeback trail is the Class A doubles (score of 91x100) in the Gulf Coast Midwinter Shoot at Sarasota. . . . The north Georgia man who killed two does and two bucks on a Chattahoochee managed hunt last fall paid $700 for it Saturday. He also got a suspended sentence of one year. . . . Atlanta sporting goods man **Dan Smith** offers this tip to fishermen, particularly those seeking crappie this time of the year: "Use live bait, fishing 6 to 24 inches deep. Use wet flies, letting them drift naturally 6 to 8 inches below the surface." . . . **Tommy Shaw's** Clark Hill report is encouraging: **J. L. Thomas** (Augusta) caught a 6-pound bass on a minnow. . . . **Russell Lewis** (Ft. Gordon) caught four bass, up to 9½ pounds, on minnows . . . and **John Eubanks** (Appling) caught a 5½-pounder on a minnow. . . . Atlanta's Izaak Walton League meeting Tuesday night at 8 o'clock will hear **S. P. Cronheim**, a mineral expert who has worked a gold claim for 20 years. Meeting is at Gordy Tire Co., just off Expressway at 14th street.

Staff Photos—Guy Hayes

SHOW INDICATES BOATING HAS TURNED TOWARD FAMILY AND FAMILY TOWARD BOATING
(L-R) Ray E. Call, Son Pat and Mrs. Call; Mr. and Mrs. Norman Corey, Sons Norman and Donald (Kneeling)

Family Cruisers, Runabouts Steal Spotlight at Boat Show

Fishing Value Disregarded

Family cruisers and runabouts. Those are the two style crafts commanding most of the attention in this 8th Southeast Boat and Vacation Show now in session at Municipal Auditorium.

The qunestion of "what style" was put to some two dozen boat show patrons Monday and these were the answers that turned up.

'Buyers' Flock To Auditorium

"We wouldn't consider putting this much money (pointing to a price tag) into something the whole family can't use," one said. "And our children are too small for a runabout."

Another answered: "We don't care for the runabout as much as a cruiser, but the kids insist on something to pull the skis."

Scarcely more than three or four persons said they took into consideration what kind of fishing boat their craft would make.

"We do some trolling from the cruiser we have now," one woman sailor explained. "It has an outboard on it, so it works just fine. When my husband fishes he always rents just a little fishing boat. We are planning to trade our cruiser for an inboard, but we don't fish enough for it really to matter."

Monday night's crowds were not quite up to the pace of Friday, Saturday and Sunday, but one dealer noted there were "more prospective buyers."

Mrs. Jacqueline Slaton, secretary of the Marine Trade Assn. of Metropolitan Atlanta and one of the few women boat dealers in the United States, had this explanation of the show's function:

"We don't try to sell boats here. Just get them interested in what boats we handle then invite them to our store."

Another Atlanta dealer, George Steffner, noted that family cruisers and runabouts were far out front in popularity so far as what the show customers want to see.

—CARSON.

Victory, Canytes Rise Into Albany Contention

Special to The Constitution

ALBANY, March 3—Stanton's Victory, a big white and liver pointer handled by Leesburg veteran John Gates, hunted his way into contention of the Southern Field Trial Open All-Age Stakes near here Monday.

Victory, owned by Cy Mueller, Helena, Mont., had four clean finds and ran a good race.

Mister Cayntes, a white and liver pointer handled by Bill Rayl, Fitzgerald, had five finds and ran a good snappy race.

Braced with Canytes was Tom's Tom, owned by Frank Oosterhoudt and handled by Red Weddle, both of Lake City, Fla. Tom had three finds and one unproductive.

One of the day's best races was turned in by Warhoop's Storm, owned by Bee McCall, Birmingham, Ala. Storm had three individual finds, one divided find and backed his bracemate twice.

Seven more dogs remain to be run in this $1,000 stake.

THE SOUTH'S *largest* DISCOUNTS ON NATIONALLY FAMOUS BRANDS
See us before you buy
GOLFING
FISHING
HUNTING
EQUIPMENT & SUPPLIES
Wright & Ditson
Spalding, Remington, Johnson, Mitchell, Etc.
SAVE UP TO 30%
CITIZENS
195 Mitchell St., S.W.
At Forsyth JA. 4-7505

Staff Photo—Tommy Beatty

THIS GOOSE HAS FOUND AN ATLANTA HOME
But He Was a Little Shy About Posing For a Photo

Here's Where Wild Goose Goes—a Pond

This is the story of a not-so-wild goose.

Several weeks ago the goose stopped at the pond of Jackson P. Dick on Mt. Paran road in Northwest Atlanta.

Dick noticed the goose on the pond before the recent cold weather. When the pond froze over, the goose left. When it thawed, the goose came back, but with a crippled leg.

The Dicks offered the goose some grains of corn one day, so he's decided to stay.

UNDERWATER TIPS

Never Dive Alone, Warns Frogman Fane

The Atlanta following of one of the world's fastest growing sports, skin diving, last week got some "skin-fresh" tips from Navy frogman Francis Fane, the man at the top of "who's who underwater" list.

Cmdr. Fane was in Atlanta in connection with the promotion of a movie, "Underwater Warrior." The movie is based on Fane's life.

He is credited with bringing the first aqualung to the United States and is called the "father" of the Navy's Underwater Demolition Team program.

Speaking to the Atlanta Skin Divers, a group of some 40 underwater sportsmen and women, sponsored by the Atlanta YMCA, Fane cited some rules of diving that have made the program nearly free of accidents.

"We never let our men dive alone," Fane said. "Anything can happen in that little world underwater. And it's an iron-clad rule, no diving alone."

Fane called the diving instruction of such groups as the Atlanta YMCA sponsors another must. "There's a whole lot to know about the human body before you go to extreme depths, and diving without any instruction is extremely dangerous," he cautioned. Fane holds the Navy deep-dive record of 253 feet during a search for a lost B36 bomber off the coast of Southern California.

Bill Festerman, an Atlanta YMCA instructor, said the local club usually swells to well over 100 members every year at this time.

Both Fane and Festerman were talking about "the lure of the underwater."

"You know fish see skin divers and think they are just another species of fish," said Festerman.

Staff Photo—Bill Young

ATLANTA SKIN DIVERS GET SOME TIPS FROM NAVY COMMANDER FANE
(L-R) Mrs. Ernest Fuchs III, Fane, Recruiter Carver, Club Prexy Dan Brisendine

"And it's something like flying. You don't have any ties with the ground."

Fane was lured to diving even before he knew how to swim. "When I got interested in diving back in 1945 I had to go to the YMCA in Chicago first and learn to swim," Fane said. "And even though diving is my work, it's what I do for leisure, too. We live on the coast of California, and my family spends time with me diving."

Atlanta's club meets once a week the year around. Summer weekend trips are made to Panama City, Fla., by some of the club members. Feature diving trip of the group is a one-week vacation cruise to the Bahama Islands on a charter boat.

Club members also offer their services to area boaters and fisherman for help in salvaging valuable articles that go overboard.—CARSON.

Fishing Tips

Here are fishing tips as reported by the Georgia Game and Fish Commission: **Allatoona**—Muddy, fishing poor; **Burton**—Water very cold, fishing fair; **Rabun**—Water very cold, fishing fair; **Clark Hill**—Dingy, fishing fair; **Jackson**—Muddy, fishing poor; **Sinclair**—Muddy, fishing poor.

Lake Levels

	PRESENT LEVEL	FULL	TREND
Allatoona	821.55	840.0	Rising
Apalachia	1277.55	1280.06	Rising
Burton	1861.0	1866.60	Falling
Chatuge	1907.88	1928.0	Falling
Clark Hill	330.37	330.0	Falling
Hiawassee	1641.43	1525.0	Falling
Jackson	529.6	530.0	Falling
Lanier	1053.76	1070.0	Rising
Nottley	1751.90	1780.0	Rising
Rabun	1683.9	1689.6	Standstill
Sinclair	339.9	340.0	Standstill

Solunar Fishing Guide

By JOHN ALDEN KNIGHT

The major periods are shown in boldface type. These begin at the times shown and last for an hour and a half or two hours thereafter. The Minor Periods, shown in regular type, are of somewhat shorter duration. Use Eastern Standard Time.

March	A.M. Min.	A.M. Maj.	P.M. Min.	P.M. Maj.
1 Saturday	1:45	7:50	2:10	8:20
2 Sunday	2:40	8:55	3:10	9:20
3 Monday	3:40	9:55	4:10	10:20
4 Tuesday	4:40	10:55	5:10	11:20
5 Wednesday	5:40	11:50	6:05	
6 Thursday	6:40	12:20	7:00	12:45
7 Friday	7:34	1:15	7:55	1:40
8 Saturday	8:30	2:10	8:50	2:35
9 Sunday	9:20	3:00	9:40	3:25
10 Monday	10:10	3:50	10:30	4:15
11 Tuesday	11:00	4:40	11:20	5:05
12 Wednesday	11:55	5:35		6:00
13 Thursday	12:15	6:30	12:50	7:00
14 Friday	1:15	7:25	1:45	7:55
15 Saturday	2:10	8:15	2:35	8:45

R&Mc's SPECIAL OF THE WEEK!
A NEW SPECIAL EACH WEEK
TOP-GRADE GOLF BALLS
Reg. $1.25 Ea. SPECIAL PRICE
AIR FLITE . . . KRO FLITE . . $10.00 DOZ.
K 28's . . . GOLD CUP . . . $10.00 DOZ.
WILSON HOL HI . . . . . $9.00 DOZ.
Mail Orders 1-Day Service (Incl. Postage, Sales Tax)
Reeder & McGaughey
"SPECIALISTS IN SPORTS"
BROAD AND WALTON JA. 2-8757

Visit Us at the Boat Show Feb. 28th Thru March 7th
FEATHER CRAFT
ALUMINUM and FIBERGLAS BOATS
JOHNSON MTRS.
Tee Nee Trailers
MARINE ACCESSORIES, HARDWARE AND PAINTS
"Service Is Our Specialty"
GEORGIA MARINE, Inc.
939 Hemphill Ave., N.W.
TR. 6-3483

All Family
BOAT SHOW
Saturday, March 8 thru 16
Open 9 'til 9
Sunday, March 9 and 16
Open 2 to 6 P.M.
Make us your boating headquarters
• 1958 Johnson Sea-Horses—11 new models from 3 to 50 h.p.
• Glasspar • Carter Craft
• Aluma Craft Boats
• Gator Trailers • Marine Hardware
FREE —Register for Door Prizes— FREE
Over $800 Worth of Marine Equipment
FREE!
STOVALL TIRE AND MARINE DR. 7-3804
2127 N. DECATUR RD.
(At Clairmont Ave.)
BOATS and MOTORS TALKED, LOVED and SOLD!

COLT IN STOCK
SINGLE ACTION FRONTIER SCOUT
Caliber 22 S, L, LR
4¾" Barrel
PRICE $49.50
Mail Orders Given Prompt Attention
Add 3% Sales Tax
Postage Prepaid
COLT
Everett Roach
SPORTING GOODS
273 East Paces Ferry Rd., N.E. CE. 3-9500

GOING FISHING?
BEAUTIFUL
LAKE ATLANTA
Only 22 Miles to Atlanta's finest
150-acre Lake stocked with Large-Mouth Bass, Crappie, Blue Gill, Shell Crackers, Bream.
Daily Fee—Boats—Motors—Open Daily and Sunday
DIRECTIONS
Memorial Drive to Covington Highway (Route 12) to Conyers, Ga. Follow signs to LAKE ATLANTA.

Nebraska Upsets No. 1 K-Staters

Huskers Lose Boozer, Bow, 55-48

LINCOLN, Neb., March 3 (AP)—Nebraska handed Kansas State, the No. 1 rated basketball team of the nation, a stunning 55 to 48 defeat tonight.

It was the second defeat for Kansas State in 22 games and the first in 11 Big Eight Conference starts this season. Nebraska is 10-12 for the season and 5-6 in the conference.

It was the second stunning upset victory in a row for Nebraska, the Huskers having whipped Kansas in Lincoln a week ago last Saturday.

Kansas State played without Jack Paar, 6-9 pivot man, and lost Bob Boozer, the team's leading scorer, midway in the second half, on fouls.

Nebraska trailed early in the game but caught up about halfway through the first half and the lead switched several times before Nebraska opened a three-point gap and went to rest with a 24-21 halftime lead.

Boozer, who scored state's first 12 points, had 17 at the half and had been charged with three fouls.

Nebraska, playing a deliberate style of game and succeeding in breaking through the K-State defense for good shots, pulled into a 33-24 lead in the early minutes of the second half. Boozer had by then picked up a fourth foul. He went out of the game with the score 40-30 and eight and a half minutes of game time left.

NORMAN BANKS
Pitching Is Strong.

Cage Results

SEC

Florida State 85 — Georgia 77

OTHER COLLEGES

Colorado 59 — Missouri 45
Nebraska 55 — Kansas State 48
Michigan 72 — Wisconsin 67
Indiana 96 — Illinois 86
Iowa State 66 — Oklahoma 55
Purdue 65 — Iowa 59
Northwestern La. 72 — Louisiana Tech 66 (Overtime)
Louisville 78 — Eastern Kentucky 55
St. Louis 54 — Oklahoma State 53
Drake 88 — Houston 77 (overtime)
Bradley 85 — Wichita 80
G. Washington 77 — Georgetown 64

NAIA PLAYOFFS

Peru (Neb.) Tchrs. 77 — Kearney, Neb 73
St. Benedict's 72 — Kearney, Neb. 73
Texas Southern 103 — Ottawa (Kan.) 63
Lambuth 73 — Florida A&M 91
Southern (Ark.) 65 — Bethel 71
Western Montana 70 — Ark. State Tchrs. 61
Drury 73 — College of Idaho 61
William Jewell 61

HIGH SCHOOL

4-C Girls

Unadilla 65 — Oglethorpe 63

2-B Girls

Soperton 35 — Montgomery County 26 (Championship)
Collins 42 — Bradwell Institute 40 (Consolation)

AP Cage Poll

ASSOCIATED PRESS TOP TEN

1.	Kansas State (17)	(20-1)	574
2.	West Virginia (22)	(23-1)	570
3.	Cincinnati (14)	(22-2)	563
4.	San Francisco (4)	(23-1)	436
5.	Temple (7)	(22-2)	426
6.	Duke (5)	(17-6)	348
7.	Notre Dame (5)	(21-4)	235
8.	Dayton	(22-2)	219
9.	Kentucky	(19-6)	110
10.	Kansas	(17-5)	103

SECOND TEN

11. Bradley (18-5), 83; 12. Michigan State (16-5), 80; 13. North Carolina (17-6), 79; 14. North Carolina State (17-5), 52; 15. Mississippi State (20-5), 50; 16. Auburn (1) (16-6), 48; 17. Maryland (17-6), 39; 18. Oklahoma State (18-6), 37; 19. Seattle (17-5), 31; 20. St. Bonaventure (19-3), 27.

Southwest Banking On Tested Pitching

New Coach Brannon Rebuilds For Big Date With Sylvan

By RALPH GREGORY

Nearly everybody's new to the Southwest baseball plan, including the coach, and there's a get-acquainted program scheduled before the rebuilding can get under way.

Charlie Brannon, ex-Georgia Tech shortstop, is taking over for the first time as head coach and after two days of limited workouts he's found plenty of observation needed before a March 27 opener with Sylvan, one of the City League favorites this season.

Charlie Brannon

"This'll be a young team," Brannon allowed Monday, "and right now we can't even be sure which of the young ones will be playing. We've only got four boys who played very much and we'll have to shift one of them."

Pitching, the critical point in a short season such as the high-schoolers play, is perhaps Southwest's strongest spot. Returning are senior righthanders Norman Banks and Larry Davis. They were the top two hurlers on last year's sub-region runnerup.

Also back are outfielder Johnny Daher and first baseman Bobby Sharpe. Daher will have some readjustment to do, however. Brannon plans to move him behind the plate to fill the catching job left vacant by graduated Bobby Samples.

Rest of the positions will belong to rookies.

Transfer John Sellmer, a junior from California, has looked promising at shortstop and will probably team with sophomore Larry Dean as the keystone pair. Dean made the Houstalanta games trip last season and is running just ahead of Harlen Wooten at second base.

Senior Don Norris heads the three-man fight at third base with Joel Stone and Elliot Pryon.

Fred Boling is one outfield candidate and may be joined by sophomore Johnny Dustan, now working out at first. Pitchers will also be tested for extra duty.

"I don't know whether they've ever played in the outfield," Brannon said, "but they'll sure get a trial there."

Junior Kenneth Weir, a right-hander, and sophomore Don Shi, a left-hander are two more mound candidates. They'll be needed, for the team will be playing three games a week during the season.

Other candidates are Jerry Mullins and Roger Landers as catchers; Jim Best at shortstop.

LARRY DAVIS
In Fact, Doubly So

1958 SOUTHWEST ROSTER

CATCHERS—Johnny Daher, Jerry Mullins, Roger Landers.
PITCHERS—Norman Banks, Larry Davis, Kenneth Weir, Donald Shi.
FIRST BASE—Bobby Sharp, Johnny Dunstan.
SECOND BASE—Larry Dean, Harlen Wooten.
THIRD BASE—Don Norris, Joel Stone, Elliott Pryon.
SHORTSTOP—John Sellmer, Jim Best.
OUTFIELD—Daher, Fred Boling, Dunstan, all pitchers.

Fullmer Whips Milo Savage

SALT LAKE CITY, March 3 (AP)—Gene Fullmer, No. 2-ranking former middleweight champion, bulled his way to a 10-round unanimous decision tonight over cautious Milo Savage. Fullmer weighed 159, his former sparmate 160.

Skin Coach Signed for 5

WASHINGTON, March 3 (AP)—George Preston Marshall, mellowing owner of the Washington Redskins, cast aside precedent today by handing coach Joe Kuharich a brand-new five-year contract.

Marshall and Kuharich burned up a three-year agreement which had another season to go and signed a new one which for length rivals any ever concluded in pro football and certainly exceeds any in Redskin annals.

Neither would mention salary, but it was generally assumed the 40-year-old Kuharich got an increase.

The display of brotherhood came as something of a surprise to Redskin historians for two reasons: In days gone by at this time of year, it was more in tradition for Marshall to be (1) firing a coach and hunting up a new one or (2) denying he was about to fire a coach and hunt up a new one.

Blemker's Back on Hill

Continued on Page 31

ond, and he looks great there.

"Joe Chambers, the Carrollton boy, was ineligible last year, but he is fitting right into the centerfield job. He once hit a home run over the right field fence at Ponce de Leon Park in the Lighthouse Game.

"Robbie Neely's running at shortstop. He and Veazey also were teammates in the Lighthouse Game (now the North-South game cosponsored by The Constitution)."

Pittard has to build a new infield, but he feels the material is available.

Reserve John Brisbane is getting a shot at first. And Pittard is toying with the idea of letting Blemker and left-hander Eddie Chambless, a sophomore whiz, handle the bag some when they are not pitching.

Both Blemker and Chambless were giving the ball long rides Monday.

Randall, football manager Charlie Reeves and sophomore Jack Robinson are in the infield scuffle.

Earl Moore, like Thomas a co-captain and all-SEC performer, slammed five homers and drove in 30 runs last year. He is back in right field.

Bill Sailors, a 1952 Jacket, Bob Stanley and sophomore Jerry Meyer, also a cager, are out for the outfield.

Jimmy Nelson, minus 35 pounds and looking fit at 197, and Jimbo Towery are pitching holdovers.

Predictions?

"We lost seven one-run games year before last," Pittard said, "and won four or five last year. Our lack of experience could hurt us in the close ones this season."

Williams' 22-Point Pace Leads Clarkston Win

Clarkston advanced the hard way over Schlitz in the Georgia AAU basketball tournament Monday at the Sports Arena, but must win a protest session to make it valid.

Clarkston, led by Punk Williams' 22-point effort, edged Schlitz, 52-48, but the losers lodged a protest, claiming Williams tried out with the Atlanta Crackers last season and possibly signed a professional baseball contract.

Atlanta Tomboys moved into the finals in the Class A women's division by routing the Peaches, 49-39, with Margaret Collins scoring 29 points.

Atlanta Boys Club whipped YMCA, 57-47, and Eagles Club dropped Maple St. of Rome, 58-53.

Tuesday Pairings: 7 p.m. — Eagles Club vs. Smith East; 8—Sinclair girls vs. Schaeffer; 9:15—Harris Lumber, Ball Ground vs. DeFoor Bros., Calhoun.

Clarkston (52)		Schlitz (48)
Williams (22)	F	Cagle (9)
Armistead (2)	F	DeLany (18)
Campbell (5)	C	Sartain (10)
White (8)	G	Power (7)
Rawlins (4)	G	Veal (4)

Score at half: Clarkston 26, Schlitz 26. Subs: Clarkston—Collins (11), Schlitz—Shirley.

At. Boys Club (57)		YMCA (47)
Webster (16)	F	Webb (0)
Adair (15)	F	Galvin (9)
Cochran (8)	C	Dozier (8)
Bond (4)	G	Carlson (4)
Milam (0)	G	Moye (5)

Score at half: Boys' Club 31, YMCA 25. Subs: Boys' Club—Tompson (6), Orrie (8), Lee. YMCA—Fleming (5), Faucett (14), Umstead (1).

Eagles Club (58)		Maple St. Rome (53)
Brewer (5)	F	Pearce (12)
Wallace (8)	F	Burgwall (18)
Thompson (11)	C	Abney (4)
Keen (20)	G	Griffies
Wood (13)	G	Beard (12)

Score at half: Eagles 31, Maple St. 20. Subs: Eagles—Martin 11, Carey. Maple St.—Crane 2, Rush 2, Beasley.

Tomboys (49)		Peaches (39)
Collins (29)	F	Colle (7)
F. Williams (6)	F	Ward (17)
Doyal (2)	F	Day
Edwards (1)	G	Vining
A. Williams (1)	G	Clayton (2)
Thurmond	G	Wages

Score at alf: Tomboys 24, Peaches 21. Subs: Tomboys—Greer 10, Watkins, P. Williams, Coogle. Peaches—McCurdy 10, Edwards 3.

Frederick, Lee Auburn's '58-59 Cage Captains

Special to The Constitution

AUBURN, Ala., March 3—Rex Frederick and Jimmy Lee were elected co-captains of the 1958-59 Auburn basketball team, it was announced today by coach Joel Eaves. Both were regulars during the past two seasons.

Lee, a 6-1 sharpshooter from Columbus, Ga., was the leading Auburn point producer as a sophomore in 1956-57 with 334 points.

Frederick, a 6-5 all-Southeastern Conference selection from Corner, Led the Tiger scoring column this season with 355 points and gathered in 325 rebounds.

Ryan, Burton 2nd in SBC

Special to The Constitution

DALLAS, Tex., March 3—Atlanta and Marietta bowlers hold good positions in the seven-week-end Southern Bowling Congress Tournament here.

Billy Ryan of Atlanta and Howard Burton of Marietta are second in all-events handicap with a 1,979 score. O'Neil's Bowlerama is sixth in team events with a 3,068 tote.

The doubles team of Bill and Don Ryan of Atlanta is fourth with a 1,334 score; Jay Moore of Atlanta is seventh in singles with a 697; and Moore's 1,947 is seventh in all-events scratch.

Atlanta's vigorous bid for the 1960 SBC Tourament was repulsed by Little Rock, Ark., which was awarded the event.

A .350 Thumper

BOSTON (AP) — Ted Williams, Boston Red Sox outfielder, has a lifetime batting average of .350.

BASEBALL IN BRIEF

Labine's Satisfied With Relief; Conley, Buhl Sign Braves' Pacts

Clem Labine has been on relief since 1949, and he thinks it's just fine.

"I'd rather relieve than start now," the bullpen ace of the Los Angeles Dodgers says, adding philosophically: "The hours are good and the pay is good."

Labine started relieving at St. Paul when Walter Alston, current Dodger manager, was managing there. Now 31, with 13 years of pro ball behind him, he is learning a new pitch.

It's a screwball change of pace.

SIGNEES—**Gene Conley** and **Bob Buhl**, two Milwaukee pitching mainstays, came to terms Monday via telephone conversations with Braves' General Manager **John Quinn**. . . . Shortstop **Chico Carrasquel** became the last Cleveland Indian to sign his contract. . . . Pittsburgh signed three youngsters and assigned them to Grand Forks, N.D. They are **Bobby Lee Smith**, 20, catcher; **Ronald Pope Gray**, 20, outfielder, and **Richard David Haessly**, 18, pitcher. . . . First baseman

Baseball in Brief

Moose Skowron signed his Yankee contract calling for estimated $22,000, but pitcher **Tommy Byrne** was still unreported.

CASUALTIES — Pitcher **Roger Craig** came up with a sore shoulder muscle, and infielder **Dick Gray** was hit on the left leg twice by successive **Danny McDevitt** pitches at the Dodgers' Vero Beach, Fla., camp. . . . Southpaw **Dick Littlefield** became the first Chicago Cub training casualty when a line drive hit his right forearm. Ex-Atlanta Cracker **Chuck Tanner** hit the line drive. . . . **Ted Williams'** bothersome left ankle was submitted for further X-rays. Results won't be known until Tuesday. . . . **Willie Mays** showed up at Phoenix nursing a bad cold, but he took batting practice. His San Francisco Giant teammates **Daryl Spencer** and **Stu Miller** were out with minor ailments. . . . Kansas City left-hander **Walt Craddock** was sent to hospital with what is feared a slipped disk.

DIAMOND DOTS—Yankee Manager **Casey Stengel** promised more rest for star catcher **Yogi Berra**. "He doesn't want to catch any more doubleheaders and I agree with him," Casey said. . . . New pitchers trying to win a place on the St. Louis Cardinal staff will do most of the firing in early exhibition games, pilot **Fred Hutchinson** said. . . .The Brooklyn Dodgers announced a reorganization of their top echelon front office personnel. The title of general manager was added to **E. J. (Buzzie) Bavasi**. **Fresco Thompson** continues as vice president and will be director of minor league operations. **Al Campanis** is director of scouting. **Richard Walsh** becomes assistant to Bavasi.

WEATHER DEPT.: Rain ruined a Detroit Tiger workout at Lakeland, Fla., postponing club's first intrasquad game. . . . It was the same at Tampa where rain interfered with the Chicago White Sox practice plans.

If You Don't Buy Your New Car at
PEACHTREE PLYMOUTH—
Just be SURE you buy a PLYMOUTH!
PEACHTREE PLYMOUTH
3275 Peachtree Road — CE. 3-6775

EVERSHARP

Schick Injector $1,000,000.00 Giveaway

ALL YOU DO IS BUY A RAZOR OR 2 PACKS OF BLADES...AND

WE GUARANTEE YOU'LL WIN A PRIZE!

Everybody wins a prize worth at least $1, and a chance to win one of these special bonus gifts:

A RESORT BUSINESS OR $25,000 IN CASH
A BLUE-CHIP STOCK PORTFOLIO
A DELTA POWER-TOOL WORKSHOP
5 RCA VICTOR HI-FI SETS
50 RCA VICTOR PORTABLE TV SETS

THE REAL **SAFETY**, SAFETY RAZOR!

This revolutionary razor clamps blade tight, locks it firmly in place. Even the corners are shielded. You shave with complete safety! There's nothing to tighten or loosen. No overexposure of blade edge to nick or cut your face. FULLY AUTOMATIC BLADE CHANGING! Simply insert the safety injector. Push—pull, click—click, you change blades that quick. Each new blade is locked in place safely, securely, correctly to give you the perfect shave. No underexposure of blade edge to give you a poor shave. NEW TRULY AUTOMATIC CLEANING! Amazing flip-lever action lets you clean razor safely . . . even when your hands are wet and soapy. The Eversharp-Schick Injector is truly the real, safety, safety razor . . . *and* it's unconditionally guaranteed! Complete kit, including travel case, for only $1.89.

When buying your Eversharp-Schick look for this display

Your store has your official entry blank. Use up one clip of 24 blades. Completely fill out entry blank and finish this statement in 25 words or less: "I like shaving with an Eversharp-Schick Injector Razor because....."

Mail your completed entry blank, *plus the empty blade injector*, to Eversharp, Inc., Post Office Box #9, Brooklyn, N. Y., before Midnight, July 31, 1958.

Judging for the 58 major prizes will be based on originality, interest, sincerity and aptness of thought. This contest is subject to all Federal, state and local laws and regulations. Complete details with each entry blank.

Limit of one entry per family address

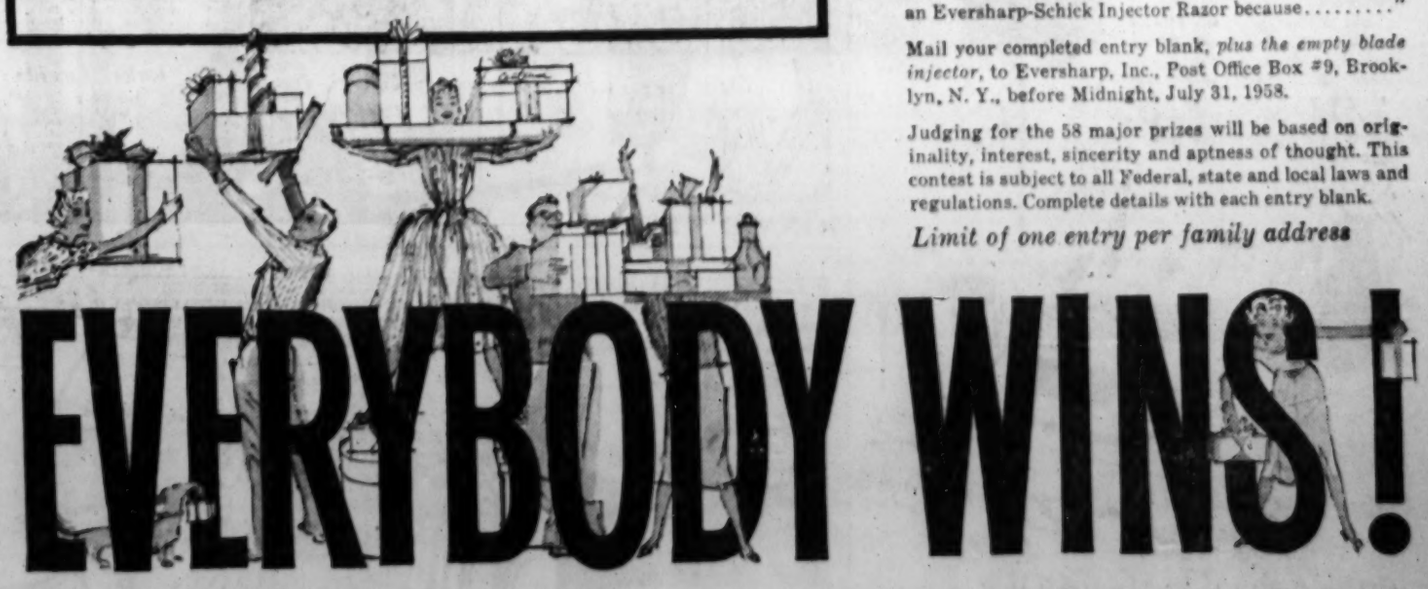

THEY'LL DO IT EVERY TIME

By Hatlo

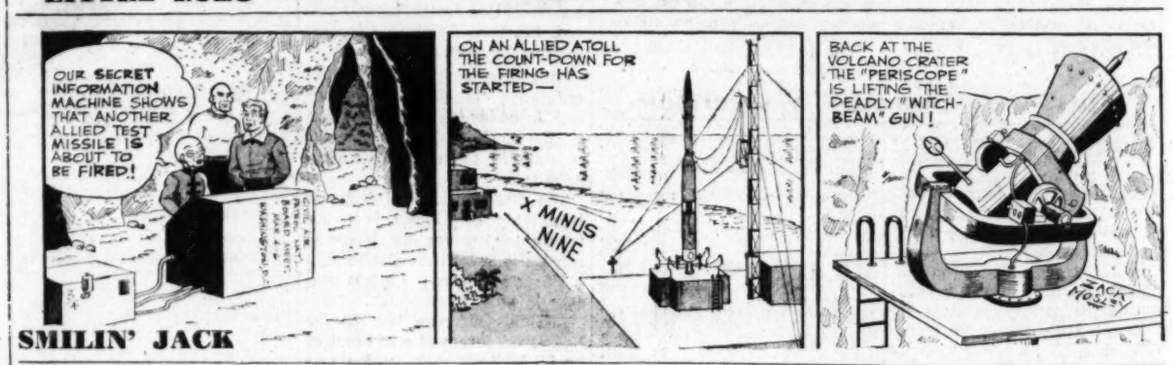

GLAMOR GIRLS

"Where would I be without YOU? Well, now, let me see —."

LOST A PET? FIND HIM THROUGH CLASSIFIED ADVERTISING Journal-Constitution JA. 3-3636

Chewing Wrigley's Spearmint Gum helps to keep
Your Teeth Clean... Your Smile Attractive
Buy some today.
WRIGLEY'S SPEARMINT CHEWING GUM

Georgia Business

Why the Price Rise As Demand Lags?

By JIM MONTGOMERY

"Eh? What's that again?"

This pure and simple double-take by a leading Atlanta economist neatly reflected the equally startled reactions of several of his local colleagues.

All had been asked to explain the economic reasoning behind the following recent contention by David L. Luke, president of West Virginia Pulp & Paper Co. and immediate past president of the American Pulp & Paper Assn.:

Jim Montgomery

"The nation's paper makers will be forced to raise prices if operations continue to lag."

Although we pointed out that Luke was referring to his industry's present over-capacity—that is, ability to produce in excess of demand—his pricing strategy utterly befuddled men thought to be learned in such matters.

Perhaps this is because they were schooled in the supply-and-demand theory of economics.

In effect, it suggests that prices are forced upward if demand for a product exceeds the supply of same. Conversely, if you have more of something than people are willing to buy at the asking price, you must lower the price to stimulate sales.

But the paper maker seemed to be pulling a real switch.

He is saying that his industry can't make money if it isn't using most all of its production capacity. However, instead of reducing prices to a point where they would be attractive enough to increase demand—and, therefore, build up production—Luke indicates the paper manufacturers will have to raise prices.

This struck one of the local economists as a sort of self-defeating policy.

If prices still have any effect on demand, he mused (apparently visibly shaken by the suggestion of a possibility that they don't), higher prices would be expected to reduce demand.

That would, in turn, lead to a further cut in production and a greater margin of excess capacity, which would mean (according to Luke's reasoning) that prices would have to be raised again.

This could go on and on until the manufacturer would be charging so much for so little that he would force himself out of business.

Ridiculous? Obviously. No businessman is going to choose that road to ruin any more than he would go to the other extreme of cutting prices to the point of going bankrupt.

Seeking Levels to Limited Extent

Thus, the paper industry reasoning openly demonstrates a fundamental change that has been taking place at an accelerated rate in recent years.

It has made thinking of prices solely—or even mostly—in terms of supply and demand old fashioned.

If prices still seek their own levels in a competitive market, they do so only to a very limited extent.

Certainly, the cost-of-living index could not keep edging up in times of economic contraction if the old supply and demand "law" represented the most important price factor.

Yet it rose again last month.

The whys and wherefores of today's price levels—and their determination—are hidden in a confusing maze of economic claims and counter-claims.

Industry and Union Argue Prices

A Senate committee has yet to clarify pricing methods in its investigation of "administered" prices, a term which has come to imply that corporations set prices on goods and services with only scant regard to market demand.

Manufacturers assert that their hands are tied by increasingly powerful unions, whose bargaining demands push up costs and, therefore, prices.

The unions counter that business raises prices more than is necessary to cover the cost of new wage and fringe benefits won by employes, but then turns around and blames all of its price increase on higher labor costs.

These arguments — union demands versus inordinate price hikes and administered prices—will be batted around (to no one's enlightenment) for a long time to come.

But the point remains: Boosting prices seems a strange solution to the problem of lagging production, especially in the middle of a recession.

"GOT TO HAVE FUN"
Bernard F. Gimbel

Retail Volume Won't Drop Much, Gimbel Says Here

By BOB WILLIMON

Macy doesn't tell Gimbel, but Gimbel isn't fazed. He's not exactly noted for spilling the beans to Macy, either.

"Your undershirt is closer to you than your overcoat," 73-year-old Bernard F. Gimbel observed laughingly here Monday.

The two huge department-specialty store organizations, Gimbel explained, just go along taking care of their own businesses "as best they can."

FAMED QUESTION

Gimbel's comments came as he was questioned regarding Gimbel Bros., Inc.'s attitude toward the famed question: "Does Macy tell Gimbel?"

The question often used as a retort justifying one's reasons for keeping something under his hat or away from competition—has become an accepted part of American idiomatic expression.

Gimbel's, Gimbel said, has made no special effort to promote the saying, nor has the company objected to it. The official agreed that the question has made millions of persons aware that his stores exist.

GOT TO HAVE

"As my old friend Arthur Brisbane (the journalist) used to say: Repetition is Reputation.

"You've got to have a little fun in business."

Gimbel, in town to attend a meeting of the Coca-Cola's board of directors, said he doesn't "look or any great change in retail volume" in 1958 despite the current general recession.

"The major retail stores will not be affected," he said. "What's the name of these stores here?

(He was supplied the names of Davison's, an R. H. Macy Co. affiliate, and Rich's, Inc.) They'll both have good business."

Gimbel also:

1. Said he had no plans for any stores in the Atlanta area, although he termed it "an area of terrific growth, and we always keep nn eye on all such areas."

2. Declined to predict when the recession will end. "Too many conflicting opinions," he said. "Anytime there's a little upset or change, you can't regard that as affecting the whole economy."

3. Said big downtown stores must remain strong "like a mother ship in the Navy" if they want their suburban outlets to do well saleswise.

'57 Record Year At Southern Bell

Record-breaking 1957 gross revenues and net profits were reported here Monday by Southern Bell Telephone & Telegraph Co. The firm's annual report, however, cautioned that customer service charges are currently fixed "too low" to maintain and improve service.

Total revenues last year in Southern Bell's nine-state service area came to a record $651,509,233. Net after-tax profit was $85,188,176. These figures compare with $584,249,399 and $73,155,004 in 1956.

Other records reflected in the report, prepared by company President Ben S. Gilmer, included an increase of 64,000 to 843,000 in the number of in-service telephones in Georgia. This was described as the "largest one-year increase in the company's Georgia history."

The company spent over a million dollars per working day during the year to expand service and facilities, Gilmer said.

Some $286,000,000 was paid in wages to Southern Bell's 70,000 employes—almost $20,000,000 more than in 1956. Georgia's 11,273 Bell workers got $47,800,000 of this.

The annual report said the prices the company is "currently allowed to charge for services do not reflect the full effect that inflation has had upon us."

"Our earnings during the year were lower than those of business generally . . . and are too low if we are to maintain good service, improve it, be in sound financial condition and justify the capital expenditures necessary to carry out the expansion of facilities required during the next few years," the report said.

Building Contracts Show Sharp Drop

NEW YORK, March 3 (AP)—Contracts for future construction in January registered the sharpest decline on a year-to-year basis in more than a year, the F. W. Dodge Corp. reported today.

The construction specialists firm said January contracts were $2,066,059,000, a drop of 10 per cent from a year ago. The previous widest drop was in December, 1956, when construction contracts fell 19 per cent under December, 1955.

"The extent of the decline was widespread," the firm said, "with nearly every major category showing a decrease from a year ago."

$64 Million Expansion In Gas Facilities Asked

BIRMINGHAM, March 3 (AP)—Southern Natural Gas Co. today asked Federal Power Commission approval of a 64½-million-dollar expansion of its facilities in the Southeast.

The installation of 1,200 miles of pipe would permit delivery of an additional 300,000,000 cubic feet of natural gas daily, making a total of 1,300,000,000 feet every 24 hours.

The expansion will provide increased supplies of gas for customers in Mississippi, Alabama, Georgia and South Carolina. C. T. Chenery, board chairman, said the increase also will supply the needs of the Georgia Coastal Natural Gas Corp., a new pipeline project which will serve 22 Southeast Georgia cities including Waycross and Brunswick.

LARGEST EXPANSION

The proposed program involves the largest single expansion in history of the company, and with expenditures under other pending applications would involve a total of $110,000,000.

Chenery said, however, that completion of the program will be complicated by a recent circuit court decision which prevents filing of increased rates with the FPC without consent of customers to the amount of the increase.

Chenery said the company would find it difficult if not impossible to raise the money required for the construction program unless the decision is reversed, or satisfactory rate settlements are made with Southern Natural's customers.

ENTIRE PROGRAM

The entire program, Chenery said, calls for installation of about 1,200 miles of pipe to gather gas from 35 new fields located in south Louisiana and the Gulf of Mexico. The new pipelines will parallel existing pipelines along the Louisiana supply system and from Gwinville, Miss., to Wrens, Georgia.

More than 200,000 tons of steel will be required for the pipeline, costing about $40,000,000. Much of the steel will be rolled in Southern mills.

C. P. Rather, Southern president, said the program normally will require a year to 18 months to complete, but if FPC approval is received and financing completed promptly, "some badly needed capacity" would be available next winter and all of it for the 1959-60 cold.

Staple Prices

NEW YORK, March 3—The Associated Press weighted wholesale price index of 35 commodities Monday advanced to 174.66.

Previous day 174.37, week ago 174.13, month ago 170.42, year ago 177.41.

	1957-58	1956	1955	1954
High	184.77	186.01	177.14	175.49
Low	168.25	173.79	168.25	168.56

(1926 average equals 100)

Coca-Cola Gallon Sale Hits Peak

Net Profit Rises To $29,919,776

Special to The Constitution

NEW YORK, March 3—Coca-Cola gallon sales last year reached the highest level in the company's 72-year history, William E. Robinson, president, reported here Monday.

Net profit of The Coca-Cola Co. and consolidated subsidiaries for 1957 rose to $29,919,776, or $7.07 a share, compared with $29,196,584 and $6.87 in 1956.

The 1957 profits would have exceeded those of 1956 even more but for a 34-cents-a-share nonrecurring tax settlement in the earlier year. Operating profit in 1957 was 13 per cent greater than in 1956.

Consolidated net profit for the fourth quarter of 1957, after all charges, was $5,152,806, or $1.22 a share, compared with $4,953,608, or $1.18 a share, for the fourth quarter of 1956.

A dividend of $1 a share on common stock was voted payable April 1 to stockholders of record at the close of business March 14.

Butter and Eggs

ATLANTA EGG MARKET (USDA-GDA)

Eggs: Firm. Continued price strength reflected itself in current market structure. Prices paid by first receivers recorded advances of as much as 2c for large and medium whites. Mixed colors from Midwestern points of origin also tended higher. Sharply higher prices were also reflected in reported price ranges in sales to retailers. Offerings from nearby producing sources in light volume with mediums very scarce. Trade activity fair to good. Weekend movement reported as good in most instances. Prices paid by first receivers, delivered Atlanta, cases included (includes nearby produced): (min. 80 per cent A quality) white large 43-47c, mostly 45-47c; medium 40-44c, mostly 42-44c; small few 35c; brown large too few to report; medium too few to report; small few 30c. Mixed colors large 44½-47½c; medium 44½-45c; small too few to report. Prices to retailers, consumer grades, cases included, store-door delivery, cartoned, min. one-case sales (includes direct sales by nearby producers) grade A white large 52-60c, mostly 55-59c; medium 49-58c, mostly 51-55c; small few 43-44c; browns too few to report. Mixed colors 51-59c, mostly 55-58c; medium 49-57c, mostly 53-55c; small few 42-48c.

NEW YORK, March 3 (AP)—(USDA)—Wholesale egg prices were firm Monday. Receipts (2 days), 33,400. (Wholesale selling prices based on exchange and other volume sales.) New York spot quotations follow. Includes Midwestern: Mixed colors: Extras (48-50 lbs.) 49-50½; extras large (45-48 lbs.), 48½-49; extras, medium, 46½-47½; standards, large, 46-48; checks, 37½-39. Whites: (45-48 lbs.), 48½-49; extras, medium, 47. Extras (48-50 lbs.) 49-51; extras, large 47½. Browns: Extras (48-50 lbs.) 49-51. Includes nearby: Whites: Top quality (48-50 lbs.), 51-54½; mediums, 49-49½; smalls, 41½-42. Browns: Top quality (48-50 lbs.), 51-53; mediums, 48½-49; smalls, 41½-42.

NEW YORK, March 3 (AP)—(USDA)—Butter steady. Receipts (2 days), 678,000.

Cheese steady. Receipts (2 days), 195,000.

CHICAGO, March 3 (AP)—Chicago Mercantile Exchange: Butter steady; receipts, 982,000; wholesale buying prices unchanged; 93 score AA, 59; 92 A, 59; 90 B, 58; 89 C, 57½; cars: 90 B, 58½; 89 C, 58¼.

Eggs firm; receipts, 1,400; wholesale buying prices ¼ to 4 higher; 70 per cent or better grade A whites, 44½; mixed, 44; mediums, 45; standards, 44; dirties, 36; checks, 36; current receipts, 37¼-38.

DIVIDEND NOTICE
SHELL OIL COMPANY
The Board of Directors today declared a regular quarterly dividend of fifty cents (50¢) a share on the Common Stock of this Company, payable March 31, 1958, to shareholders of record March 10, 1958. Checks will be mailed.
J. A. HORNER
Secretary
February 27, 1958

COMPLETE AMERICAN STOCK LIST

NEW YORK, Mar. 3 (AP).

	Sales 100s	Close	Net Chg.
AcmePrec	1	6⅛	+ ¼
AcmeW	2.00	16⅝	
AeroncaMf	74	6⅛	+ ⅛
AlaskaAirl	2	3⅝	— ⅜
AllegCpwt	7	2¾	
AlliedArt	3	3¼	
AlliedPap	7	7½	
AmAirF	.70	55	
AmElectrn	2	13¾	— ⅛
AmLaun	2	24¾	+ ⅛
AmMarac	8	6⅝	
AmMeter	3	31	+1
AmPetrofA	62	12	+ ¼
AmPhoto	3	23⅝	— ⅛
AmSeal	.50	8½	— ⅛
AmThrd	7	3¾	— ¼
AMIInc	3	11⅛	+ ¼
AngAmEx	12	9⅝	+ ⅜
AngLauA	2	25⅝	— ⅛
AppElpt	.10	97½	
ArkFOil	20	36⅝	+ ⅜
ArkLaGas	7	27⅛	
Armourwt	2	5¼	— ⅛
ArnoldAlt	2	3⅝	
ArmstRub	3	13¾	— ⅛
AroEquip	1	14⅝	— ¼
Asamera	7	1⅞	+ ⅛
AssoArtPr	11	9¼	
AssoOilG	18	2¼	
AtlCntInd	10	1⅛	
AtlCstLCo	1	29	+ ⅜
AtlasCMin	41	7¾	— ¼
AtlasCpwt	21	2¾	
AudioDev	11	8	+ ¼
AutoVot	3	16½	— ⅜
BaileySel	18	7½	+ ¼
BanffOil	66	1⅞	+ ¼
BarcTrL&P	1	3⅝	— ⅜
BariumStl	41	4⅛	— ¼
BasVIewOil	4	⅞	
Bearings	1	3	
BelochInst	2	8⅝	+ ⅛
Benrus	1	5¼	— ⅜
Bohack	3	32¾	+ ¾
Bohackpf	.10	91½	+ 1½
BorneChem	2	9	
Bourjois	1	7¾	— ⅛
BradFoote	1	1¾	
BrazTrac	22	6½	
BreezeCp	2	5½	— ⅛
BrAmOil	12	35¾	+ ⅛
BriaPet	23	11⅞	+ ¼
BrownCo	8	10¼	+ ⅛
BrownFDis	1	14½	+ ⅜
BrownRub	2	7¼	
Bruce	4	17¼	— ¼
BudgetFin	3	6½	
BuellDie	3	2⅛	— ⅛
BufEclipse	13	12⅝	+ ¼
BunkHill	1	10¾	
BurmaM	3	¼	— ⅛
BurryBis	2	4	— ⅛
C&CTelev	15	½	+ ⅛
Calg&Ed	6	19⅝	+ ½
CalEastAv	11	17⅛	— ⅛
CalEIPw	7	14⅞	
CamdFIns	3.50	30	+ ⅛
CampbChib	23	4¼	+ ⅛
CansoP	22	3⅞	
CdnAtlOil	7	4⅛	+ ⅛
CdnHmstd	17	2¼	
CdnMarc	1	2⅝	— ⅛
CdnPetnf	3	14½	+ ⅜
CdnWillM	3	1¼	
CanalRand	4	6¼	
CansoNatG	7	1⅛	
CansoOilPr	3	1⅛	
Carnation	1	42	
Catalin	24	5½	+ ⅛
CencoInst	53	7	
CenHadley	3	1¾	
CenMPwpf	30	69¼	+ ¼
Charis	4.70	13	
Chesebro	1.00	81½	+ 1¼
ChristianaO	7	4½	
Chromalloy	10	10⅝	— ⅛
ClaryCp	22	3½	— ⅛
ClopayCp	2	2⅛	— ⅛
CoastColl	21	11¼	— ⅛
CobbShtlP	6	8½	
ColonialSd	8	13½	+ ¼
ComposN	2	4½	— ¼
ConCubPet	2	½	
ConDiesel	6	4	— ⅛
ConMng	1	1⅞	+ ⅛
ContAirL	1	2⅞	
ContA&E	51	9	
ContIndus	4	6	
ContMater	5	⅞	
CornucGM	12	⅞	
CraneCarr	15	1	+ ⅛
CreolePet	66	59⅛	— ⅞
CrowColl	50	9½	— ¼
CrownCPet	10	11½	+ ½
CrownDrug	4	2⅞	
CubAmOil	5	3	
CubAtlSug	36	23⅛	
CubVenOil	21	1	+ ⅛
DaitchCD	2	14½	— ⅛
Davidson	6	5¼	
DayMines	10	23¾	+ ⅛
DenMfgb	.30	135¼	— 2¼
DevonPOils	.30	1⅛	+ ⅛
DinerysClub	119	29¼	+ ⅜
DomeExpl	4	8½	— ⅛
DomeStl&C	2	20¾	— ¼
DougOil	10	4⅝	+ ¼
Drill-Expl	1	6⅝	+ ⅛
DuMontLab	8	37⅛	+ ⅛
Duraloy	1	4⅛	
DurhHosB	1	4½	— ¼
DuvalSul	1	21⅝	— ⅜
DyxamAm	14	3⅝	+ ⅛
EastStaCp	5	16¼	— ¼
EdoCorpA	1	7½	— ⅜
ElderMin	17	5⅝	— ⅜
ElBond&S	41	28⅞	+ ¼
Electronics	1	6¾	
El-Tron	44	2⅝	
EmeryAirF	12	10¾	+ ⅜
EmpMijIw	1	10	— ⅛
EquityCp	142	3¼	+ ⅛
ErieForge	4	6⅝	+ ⅜
Esquire	2	9⅝	— ¼
EurekaCp	17	¼	
Factor MxA	3	10¼	
FairchCam	27	29¼	+ ½
FaradayU	10	½	
FargoOils	28	5⅞	+ ⅛
FinanGen	1	6⅛	
FirthSteel	18	7¼	
FlaCan	12	9½	
FlyTiger	7	7½	— ⅛
FordCA	5.00	76¾	
FordCB	5.00	76¾	+ 1½
FordLd	13	4⅝	+ ⅛
FoxHead	1	11½	— ⅛
Fresnillo	1	6¼	— ⅛
GatinPw	4	31⅞	— ⅛
GenAcceptwt	1	5½	
GFirepfz	1	39½	+ 1½
GindEnt	17	2⅞	
GenPlywd	36	13¼	+ ⅜
GenStrs	5	⅞	
GenTransist	26	20½	+ 1⅛
GaPwpf	.25	97¾	+ ¾
GiantYel	5	5⅞	
GlenAld	7	9	
GlenDisB	3	10	— ¼
GlobeW	1	16½	
Gobel	5	2⅛	
GoldSealA	2	5¾	
Goldfield	10	3⅛	+ ⅛
GoodMf	6	19¾	+ 1⅞
GcrhMf	3	24¼	+ ⅜
GtAmInd	11	2	
Gt&A&P	4.25	272	—10½
Dopf	2.10	129	
GtLakO&C	6	1½	+ ⅛
GtWFin	4	39⅝	— ⅞
GreerHyd	3	7¾	+ ⅛
GridFreeh	3	3⅞	
GulfStLd	1	9¼	— ⅛
GuildFilms	18	2¾	— ⅛
H&BAMch	32	2⅛	— ⅛
HallLamp	17	5½	— ½
HarborPly	7	15½	— ¼
Harnischfeg	2	23	+ ¼
HartfEl	1.50	58¼	+ ¾
HarvardInv	10	2⅞	+ ⅛
Hastings	4	2⅞	+ ⅛
HazelBish	9	3⅝	
Hazeltine	3	32½	— ½
HereGal	8	4½	— ⅛
HeroldRad	.20	2¼	+ ⅛
HeviDuty	4	21¾	
Hoe&Co	6	2⅛	+ ⅛
DoA	1	10⅛	
HofmannI	1	2¾	— ⅛
Hollinger	7	21⅝	— ⅜
HollyCorp	17	¾	
Holt,H	3	17¾	+ ⅛
HomeOilA	4	5⅝	— ⅛
DoB	7	15⅛	
Horn&H	2	28¾	— ⅛
DoBk	1.10	119	— ¾
Humble	2	43¼	+ ¾
HurdLk	2	4¾	+ ¼
HydElSec	1	8⅞	
Hydromet	4	8⅛	— ⅛
HygradeF	2	16½	+ ½
ImpChem	9	32¼	+ ½
ImpOil	7	39⅝	+ ⅛
IndustEnt	4	12½	— ⅛
IndPlywd	11.00	99¼	+ ¾
InsNAm	13.50	97½	+ ¼
IntBrew	14	10⅝	+ ¼
IntPetrol	32	33⅛	
IntProd	1	8⅛	
IntResist	1	4	
IntexOil	6	7½	
InvesRoy	6	2⅛	
IronFirem	1	11¾	— ⅛
Ironrite	1	3¼	
IrvingAir	4	11	+ ⅛
IsraelAmO	7	¾	
IsraelMPet	48	⅞	+ ⅛
JupiterOils	14	2⅛	
KaiserInd	8	8⅝	
KaweckiC	1.00	21¾	+ ¾
Kingsfd	6	11½	— ¼
KinArkOil	1	2¾	— ¼
KirbyPet	4	3¼	
KirkMiner	36	½	— ⅛
KleinDStr	1	9¾	— ⅛
KnoxA	5	4¾	
KroppF	1	2¼	+ ⅛
KruegBrew	1	26½	— ⅛
LaConsol	1	17¾	+ ⅜
L'Aiglon	2	5	— ⅛
LakeSh	6	4⅝	+ ⅛
LakeyFd	1	5⅛	
Lamson	1	14¼	— ⅛
Lam&Sess	1	24⅛	— ⅜
Lear	23	54⅛	+ ⅛
LefcReal	5	2⅝	— ⅛
LeonardR	1	7⅛	— ⅛
LiberPet	19	1¼	
Lodge&S	26	1⅛	
LoneWk	2	12	
LaLand	17	39	+1
LynchCp	3	9⅝	— ⅛
MacfadPb	2.00	9	— ⅛
MckTrkwt	1.50	8⅞	— ¼
Magnetron	2	2	
MagnaOil	2	4¾	
MePSvc	9	18	+ ¼
MansfT-R	4	15¾	— ⅛
McDonAire	14	25¾	— ¼
McKee	3.00	36¼	+ 1
MeadJohn	5	48	— ¼
Menasco	2	4⅞	— ⅛
MerrillsI	3	¾	
MesabiIron	43	29⅞	—1⅝
MichChem	3	17	
MichSugar	1	1¼	
MicroHome	1	9¼	+ ¼
MidStPet	206	10¼	+ ⅜
MidwPip	1	22⅝	+ ⅜
MinCan	1	10⅝	— ⅛
MirroAl	1	19⅝	
MoPbSv	2	14¼	— ⅛
MolybCan	20	1⅛	
Molybden	12	16⅝	
Dowt	2	4⅝	+ ¼
MonPwpfB	10	94⅞	
MtStTT	1.00	119½	+ ⅛
MuntzTv	10	7½	+ ⅛
MurphyCp	3	22¼	+ ¼
MuskPRing	4	6⅛	— ⅛
Nachman	1	14	
Napcoind	5	7	— ¼
NatAlfDeh	3	6	
NatBellH	12	3⅛	— ⅛
NatCasket	1.00	19⅛	+ ¼
NatPet	134	2¼	+ ⅛
NatPresInd	2	10	+ ¼
NatResrch	2	13⅝	— ⅛
NatStarch	1	31	
NatTeleful	11	6¼	+ ¼
NatUnElec	5	1¼	— ⅛
NeptuneM	2	22¼	— ⅜
NBritOil	15	¼	+ ⅛
NCnTA	1.40	134	— ¾
NHClock	5	2⅛	— ⅜
NIndriaM	131	1⅛	
NJZinc	8	21⅛	+ ¼
NMex&Ar	2	9	
NPacC&O	14	1¼	
NPkMng	1	¾	
NSupOils	3	1¼	+ ⅛
NYAuct	1	12	
NickelRl	144	⅞	
NipissaMn	13	1¼	
Norbute	47	4⅝	+ ¼
NordRetay	19	3¼	+ ⅛
NorfSoRy	1	6⅞	
NoCdnOil	7	2⅞	+ ⅛
NoeastAirl	15	3½	— ⅛
NorthapU	25	3¼	+ ⅛
Northapwt	25	2¼	+ ¼
NuclearAm	3	1⅝	— ⅛
DoA	1	1½	+ ⅛
OceanicOil	5	2⅛	
OgdenCp	7	29⅝	— ⅛
OhPwpf	1.00	98¾	— ¾
OkaltaOil	1	1½	+ ⅛
Okonite	.75	57	
Omar	25	8¼	
O'okiep	2.50	41	+ ⅛
OxfordEl	3	2¼	
PG&Epf	2	32½	+ ⅛
PG&E4½spf	1	23⅛	— ¼
PG&E4.36pf	1	23⅛	— ⅜
PacLtgpf	1.00	100	+1
PLtgcvpf	4.80	111	+ ¼
PacNorAirl	1	2⅛	
PacPetUtl	37	17⅞	+ ¼
Panlarsel	34	2⅞	
PancoaP	51	5⅛	+ ⅛
PantepOil	24	1½	
PrkbgAet	10	4¾	+ ⅛
Pepperell	3	48¾	+ ¼
PerfectCir	2	18⅛	+ ⅛
PeruOils&M	15	¾	— ⅛
PiaseckiAirc	1	5¼	+ ¼
PierceInd	2	7	
PioneerG	17	11½	— ⅛
Pil&LakeE	6.00	67½	— ½
PitRwys	5	5⅛	
PneuScale	1	22¾	+ ⅛
PolarisMn	8	13⅛	
PorRicoTel	1	22½	
Powdr&Al	1	9	
PrairieOil	4	2¼	— ⅛
PressMetAm	8	¼	+ ⅛
PrestED	7	6⅛	— ⅛
ProvGas	19	9	
PuaSdP&T	2	14¾	— ⅜
QuebecLith	10	5⅛	— ⅛
RapidAm	1	12¾	
RathPack	4.00	17¾	— ½
RaymConc	1	47½	— ¼
RdgTube	1	8⅛	
Rejs&Co	2	½	
ReiterFost	9	⅝	
Reliantns	.50	40¼	+ ½
RemArms	2	8⅛	+ ¼
RepubInd	13	5¼	
RichwellPet	3	1¼	+ ⅛
RioGrVG	1	2⅝	— ⅛
Rokeach	7	11¾	
RooseveltR	24	6¼	+ ⅛
RoyalOil	4	12⅞	+ ⅛
RuanFAve	1	2¾	
Russell	11	2⅝	
RyanCPet	1	4	
Ryer&Hay	5	27⅝	— ⅛
StLawrCp	3	14	
SanCarlos	2	7	
SapphPet	30	⅝	+ ⅛
Savre&F	1	6½	
ScullinStl	20	22⅞	+ ⅜
ScurryRain	8s	2⅞	+ ⅛
Sbd&WAir	3	7	
SecCpGen	1	1⅛	
SeemanBro	8	11½	+ ¼
SentryCorp	21	½	+ ⅛
Servomech	5	7	+ ⅜
ShatDenn	75	6	
ShermanPd	5	2¾	
SherwWm	2	13⅝	+3
SiboneyC	8	¾	
SignalOilA	24	33⅛	+ ⅜
SilvCrkPrec	1	⅞	
SilvMiller	14	⅛	— ⅛
Simpsons	9	16½	— ⅛
SingerMf	10	37⅛	
Skiatron	14	4⅛	+ ¼
SlickAir	15	2	+ ⅛
Sonotone	4	6½	
SoCoast	1	13½	+ ½
SoPennOil	2	32¾	+ ¼
SCE4.48pref	1	43¾	
SoCalPet	1	2⅞	— ⅛
SpecityStrs	1	⅞	— ⅛
SpenShoe	1	5¼	+ ¼
StdDred	25	8¼	— ⅛
Dopf	1.00	23½	—1
StdFinan	3	4⅝	
StdShrs	3	16⅛	
TTubeB	1	5½	— ⅛
tdOilKy	2	49½	+1
TdProd	2	10¾	— ¼
tanrockUr	20	1⅛	
TarretCp	1	2⅞	— ⅛
tertAlPd	1	13¾	
tertPrec	150	2⅛	+ ⅛
tinnes	3	32	
StopaShp	1.00	22	— ⅜
SurTool	3	3	
TalonB	3	13¼	+ ¼
TampaEl	2	36⅛	— ⅛
Technico	26	4	+ ⅛
Tel-A-Sign	2	2⅛	
TexamOil	8	1¼	
TexCalcary	4	¼	
TexP&Lnd	.25	99½	—1¾
ThewShov	1	20¼	+ ⅛
Thiokol	16	40¼	— ½
ThrftlA	1	22	— ½
TobIf	1	13⅝	— ⅛
TobSecD	2	2	
ToddShp	1.00	110	+3
TowAcc	4	3½	
TransCInd	4	3	
TranCOilA	25	⅞	
TransExplt	14	⅞	
TriContwt	193	16⅛	+ ⅜
Trunz	.40	29¼	— ⅛
TwoGuys	2	6⅝	— ⅛
UnexcelCh	4	5¾	+ ⅛
UnAircPd	4	5¾	— ⅛
UnitAsb	11	3¼	
UnitCubOil	12	⅝	+ ⅛
UnitElas	2	31½	—1¼
UnitProfSh	20	1⅛	+ ⅛
UnitProf	50	9½	— ½
USAirCond	13	¾	
USFoilB	76	24½	+ ⅞
USRubRecl	1	2	— ⅛
USVitam	2	37⅛	+ ⅛
UnivAmer	1	1½	— ⅛
UnivMar	26	14	+ ⅛
UnivPd	6	23¾	— ⅛
UtahIdS	13	5¾	
Valspar	1	4½	+ ⅛
VanAlSt	1	33¾	+ ¾
VincoCp	3	3⅛	— ⅛
ValrCC	2	2⅝	+ ⅛
VulcanStl	5	2⅝	— ⅛
WagnerBak	2	7⅝	— ⅛
WallaceT	1	25⅞	— ⅜
WrightH	39	1½	— ⅛
Waltham	1	1¼	
WebbRisp	11	7	
WebbKof	.10	110	+ ¾
WnStkInv	2	⅛	— ⅛
WhiteEInt	6	⅞	
WinMcW	65	13	+ 1¼
WilsonBr	4	4	
WoodNM	1.50	12⅝	
WoodallInd	1	18⅛	— ⅜

NEW YORK, March 3 (AP)—Approximate final total American Exchange stock sales today, 500,000; total stock sales year ago, 991,590. Approximate final total bond sales today, $60,000; total bond sales year ago, $33,000.

Mutual Funds

Complete N.Y. Stock Transactions

Traded Monday, 1,810,000 Shares *Traded Friday, 1,580,000 Shares*

NEW YORK, March 3 (AP)—

	Sales In 100s	High	Low	Close	Net Chg
A					
Abacus Fd	3	32	32	32	— ¼
Abbott L	6	47⅞	47⅞	47⅞	+ ⅞
ABC Vend	13	15¾	15¾	15¾	+ ⅛
ACF Ind	11	42⅞	42⅝	42⅝	— ¼
ACF Wrig	34	17¼	16⅞	17	+ ⅛
Acme Stl	7	20⅝	20½	20⅝	
Adams Ex	2	22⅛	22⅛	22⅛	+ ¼
Addressog	3	155	155	155	+1
Admiral	5	8¼	8⅛	8¼	
Aeroquip	1	17⅝	17⅝	17⅝	
Aetna Std	1	21⅝	21⅝	21⅝	+ ⅛
Air Reduc	16	54¼	53¼	54¼	+1⅛
Ala Gas	3	28¼	28	28¼	+ ¼
Alaska Jun	8	2⅝	2⅝	2⅝	
Alco Prod	20	14½	14⅛	14½	+ ¼
Do pf	40	111¾	111	111¾	+1¾
Allez Cp	27	4⅛	4⅛	4⅛	
Allez Lud	80	35⅞	35⅛	35¼	+ ½
Allen Ind	1	13½	13½	13½	
Allied Ch	13	77¼	76¾	77	+ ¼
Allied Kid	1	24	24	24	
Allied Lab	2	45⅝	45	45	— ⅞
Allied Mills	3	30½	30	30½	
Allied Pd	5	13	13	13	
Allied Strs	5	42½	42¼	42¼	+ ⅛
Allis Chal	41	24¼	24	24¼	
Alpha P C	8	33	22½	23	+ ⅝
Alum Ltd	89	28¼	27½	28¼	+ ⅝
Alcoa	35	65⅞	65¼	65¼	+ ½
Amerace	9	40½	39½	39½	—1
Amerada	35	85⅝	83½	85⅝	+2⅝
Am Ailis	25	17⅝	17⅛	17⅛	— ⅝
Do pf	1	88	88	88	— ⅝
Am Baker	3	39	38¾	38¾	— ¼
Do pf	10	100	100	100	+ ¼
Am Bk Note	8	29½	29⅛	29⅛	— ¼
Am Bosch	2	19¾	19¾	19¾	
Am Brk Sh	7	35¾	35½	35½	
Am Bd Par	46	13½	13⅜	13½	— ¼
Am Chl & R	2	4	4	4	
Am Can	44	42⅝	42¾	42⅝	+ ⅛
Do pf	1	40⅝	40⅝	40⅝	+ ⅛
Am Chain	1	41⅞	41⅞	41⅞	+ ⅛
Am Chicle	2	69¼	69¼	69¼	+ ¼
Am Cryst S	7	34	33½	33½	+ ½
Do pt	1.30	93	91	93	+ ¾
Am Cyan	62	40⅝	40⅝	40⅝	
Am Distill	1	26¾	26½	26¾	+ ¼
Am Encaus	1	15⅛	15⅛	15⅛	— ⅛
Am Enka	3	17¼	17¼	17¼	— ⅛
Am Export	6	24½	24	24¼	— ⅛
Am & F Pw	15	12⅝	12¼	12⅝	
Am Gas & El	20	40⅝	40⅛	40⅝	+ ½
Am Hardware	16	21⅝	21¼	21⅝	+ ¾
Am Haw SS	1	88	88	88	
Am Home Pd	14	79¾	79⅛	79⅝	— ¼
Am Ice	3	15	15	15	
Am Intl	1	17¼	17¼	17¼	+ ⅛
Am Inv	4	18	18	18	
Am M & Fdy	25	24⅝	24½	24½	
Am Mch & M	1	52¼	52¼	52¼	+ ½
Am Metal	42	20	19⅞	19⅞	+ ¼
Am Met Pd	1	20⅝	20⅝	20⅝	
Am Motors	84	8⅝	8⅛	8¼	— ¼
Am N Gas	10	58½	58	58½	+ ⅞
Am News	9	24⅝	24¼	24½	— ½
Am Optical	8	38¼	38¼	38¼	+ ¼
Am Potash	13	35¾	35¾	35¾	+ ¼
Am Rad	13	13⅛	13	13	— ⅛
Am Seating	2	23½	23⅛	23⅛	— ⅛
Am Ship Bd	20	55¼	55¼	55¼	— ¼
Am Smelt	16	40½	40⅛	40⅛	— ⅝
Do pf	70	148	147	147	—1
Am Snuff pf	20	123	123	123	+ ½
Am Stl Fd	4	30⅝	30⅝	30⅝	— ⅛
Am Stores	2	67¼	67¼	67¼	
Am Sugar	8	30½	29⅞	29⅞	
Do pf	5.00	33⅝	32⅞	33⅝	+ ⅝
Am Tel & Tel	199	172¼	172½	172¾	+ ⅛
Am Tob	23	77	76½	76¾	+ ¼
Do pf	80	128	128	128	
Am Viscose	29	26⅞	26½	26⅞	+ ⅝
Am WW 6 pf	2	28¼	28¼	28¼	+ ¼
Do pf 1⅝	10	25½	25½	25½	+ ½
Am Zinc	4	11⅛	11	11⅛	+ ⅛
Amphen El	11	23¼	23⅛	23⅛	— ⅝
Anaconda	126	40⅞	40⅛	40⅞	
Anac W&C	1.00	51½	51	51	—1
Anch H G	5	46½	46	46¼	+1
Ander Clayt	2	34¼	34¼	34¼	+ ¼
And Pri O	9	23⅝	23⅝	23⅝	
Arch Dan	9	34⅛	33⅝	33⅝	— ¼
Argo Oil	1	22	22	22	— ⅛
Armco Stl	38	43⅝	43⅛	43¼	— ⅛
Armour & Co	34	13½	13½	13½	
Armst Cork	13	27¾	27¼	27¼	+ ⅝
Artloom	10	4¼	4¼	4¼	
Arvin Ind	2	26½	26⅛	26½	+ ¼
Ash Oil	15	15¼	15	15¼	+ ⅛
ASR Prod	6	7⅛	7⅛	7⅛	
Asd Dry G	2	29¾	29¾	29¾	
Assoc Inv	36	74	74	74	
Atchison	61	18⅛	17⅞	18	
Atchison pf	5	91½	91⅛	91½	+ ⅛
Atl City El	17	33½	33⅛	33⅛	— ⅛
Do pf	10	92	92	92	
Atl Cst Line	9	30¼	30	30¼	+ ⅛
Atl Refin	39	34⅝	34⅛	34½	+ ⅝
Do pf	1.80	88½	88	88	— ½
Atlas Cp	21	7⅛	7⅛	7⅛	
Do pf	3	15	15	15	+ ¼
Atlas Pdr	2	62½	62	62½	
Autom Cant	3	37½	37	37½	+ ½
Avco Mfg	21	6½	6¼	6½	— ⅛
B					
Babbitt	20	4⅛	4	4	— ⅛
Babcock & W	24	30¾	30½	30½	— ⅛
Bald Lima	49	11⅛	10⅞	10⅞	— ⅛
Bald G & E	19	38⅞	38⅝	38⅞	+ ⅝
Do pf B	.30	103¼	103	103	— ¼
Balt & Oh	41	24¼	24	24¼	
Do pf	1	49	49	49	— ⅛
Barber Oil	3	50½	50	50½	+ ¼
Barker Br	1	9⅛	9⅛	9⅛	— ¼
Basic Pd	10	20⅝	20½	20½	— ¼
Bath Ir Wk	6	53	52½	53	+ ½
Beat Fds	2	37⅛	37	37⅛	
Do pf	.60	101½	101½	101½	
Beaunit M	8	11	11⅛	11⅛	— ¼
Beckman Inst	29	21⅝	20⅞	21⅝	+ ⅝
Beech Airc	10	19	18¼	18½	— ⅝
Beech L Sav	9	33¾	33½	33¾	+ ⅝
Beld Hem	1	11⅛	11⅛	11⅛	
Bell Airc	17	14¾	15⅝	15⅝	—1
Bell & Howe	18	46¼	46	46¼	
Bendix Av	16	48¾	48½	48½	
Benef Fin	2	21⅛	20¾	21⅛	+ ⅛
Do pf	7	46	46	46	
Benguet	44	1⅛	1⅛	1⅛	
Best Fds	1	50¼	50¼	50¼	+ ⅛
Bestwall	26	40	39½	39⅝	— ⅜
Beth Steel	138	39¼	39	39¼	+ ⅛
Bigelow S	1	8⅝	8⅝	8⅝	
Black & Dec	2	36¾	36½	36¾	+ ¼
Blaw Knox	7	25	25	25	
Bliss & L	5	21⅛	20⅝	20⅝	— ⅛
Bliss, EW	8	14⅝	14½	14½	— ⅛
Boeing Airp	49	36⅝	36⅛	36⅝	— ¼
Bohn Alum	2	18⅛	18⅛	18⅛	— ⅛
Bor Arml A	8.70	81⅞	81¼	81⅞	
Do B	1.20	12⅛	12	12⅛	— ⅛
Bond Strs	2	15½	15½	15½	
Book of Mon	4	11⅛	11	11	
Borden	5	63¼	62¾	63¼	+ ½
Borg Warn	5	27⅝	27½	27⅝	+ ¼
Do pf 3½	50	83½	83½	83½	+ 2½
Bos Edis	11	50¼	50	50	+ ½
Boston & Me	4	9	8⅞	9	
Do pf	1	21⅛	21⅛	21⅛	— ⅝
Bran Airw	12	9⅛	9½	9½	— ⅛
Bridg Brass	26	34	24⅝	34⅛	+ ⅝
Do pf	2	47	47	47	+ ⅝
Briggs Mf	3	7⅛	7⅛	7⅛	
Briggs & St	2	29	29	29	— ⅛
Brist My	6	55⅞	55½	55½	+ ⅝
Bkly U Gas	10	39⅛	39	e39	
Brown & Bz	4	12½	12½	12½	+ ⅛
Brown Sh	4	48⅛	48⅛	48⅛	+ ⅛
Brun Balke	190	38⅝	37⅞	37⅞	+ ⅝
Buckeye PL	3	24⅝	24½	24⅝	+ ⅝
Bucy Erie	14	29⅛	29	29⅛	
Budd Co	27	14¼	14	14	— ⅛
Do pf	1	80¼	80¼	80¼	— ¾
Bullard	25	13⅝	13	13½	+ ½
Bulova W	14	10⅛	10	10⅛	+ ¼
Burl Ind	55	11	10⅞	11	
Do 4½ pf	50	67	67	67	+1¼
Do 4 pf	10	64½	64½	64½	+1
Burroughs	54	30¼	30	30¼	
Butler Br	6	24¼	24	24	— ⅛
Butte Cop	3	4⅞	4⅞	4⅞	
C					
Cal Pack	3	39½	39½	39½	— ⅛
Cal & Hec	5	11	10⅞	11	
Camph R Lk	60	7⅛	7⅛	7⅛	— ½
Campb Soup	3	37⅝	37⅝	37⅝	— ¼
Can Dry	32	17	16⅞	17	
Do pf	50	84½	83½	83½	
Cdn Pac	25	24⅛	23¾	24⅛	+ ⅝
Capital Airl	22	16⅝	16⅝	16⅝	+ ¼
Carborun	1	33	33	33	— ⅛
Carey, Phil	12	28	27⅞	28	+ ⅝
Caro C & O	10	29¼	29¼	29¼	
Caro P & L	5	28	27⅝	28	+ ⅛
Carpen Stl	9	42¾	42	42⅝	+ ⅝
Carrier Cp	25	35½	34⅝	35⅝	+ ⅝
Do pf	20	41½	41	41	—1½
Carter Pd	25	25⅝	25⅝	25⅝	+ ¼
Case, JI	19	15⅛	14⅞	15⅛	+ ⅛
Do 2d pf	2	59	59	59	
Cater Trac	34	60⅝	59½	60½	+ ⅝
Celanese	59	34¾	33⅝	33¾	— ⅝
Do pf	20	102	102	102	
Celotex	46	27½	27⅛	27⅛	— ⅛
Do pf	1	18	18	18	— ⅛
Cen Aguir	1	19⅞	19⅞	19⅞	
Cen Hdy	2	9⅞	9⅞	9⅞	— ⅛
Cen Hud G	5	15⅝	15½	15⅝	+ ⅛
Cen Ill Lt	8	55	54	54½	—1
Do pf	20	100	99	100	+1
Cen Ill PS	1	32⅝	32⅝	32⅝	— ⅛
Cen & SW	15	45½	44⅝	45½	+ ⅝
Cen Vt Sug	6	25½	25½	25½	+ ⅛
Century Ind	1	9⅝	9½	9⅝	— ⅛
Cer de Pas	64	25⅞	24½	25⅞	+ ⅝
Cert-teed	84	9	8⅞	9	— ⅛
Cessna Air	4	28⅛	28	28⅛	+ ⅛
Chad Goth	2	2⅛	2⅛	2⅛	— ⅛
Chain Bell	3	49⅛	48½	48½	—1½
Champ Pap	3	37½	36¾	37½	+ ½
Do pf	.10	100	100	100	+2
Champlin Oil	10	19⅛	19	19	+ ⅛
Chance Vgt	35	28⅝	28⅛	28⅝	
Checker Cab	1	5⅝	5⅝	5⅝	+ ⅛
Chemway	7	7½	7½	7½	+ ⅛
Ches & Oh	7	52⅞	51⅝	51⅝	— ⅝
Chi & E Ill	1	10⅝	10⅝	10⅝	— ⅛
Chi Gt West	5	30⅝	30⅛	30⅝	+ ⅛
Ch M SP & Pac	6	17⅛	17⅛	17⅛	
Do pf	20	32	31⅞	32	+ ⅛
Chi & NW	2	13⅝	13⅝	13⅝	— ⅛
Do pf	5	20⅛	20⅛	20⅛	— ⅛
Chi Pneu T	11	19⅛	19	19⅛	+ ⅛
Chi R I & Pac	21	20⅛	20	20	— ⅛
Chi Y Cab	1	7	7	7	— ⅛
Chrysler	72	51	50½	50⅝	— ½
Cin G&E	5	30⅝	30⅝	30⅝	+ ⅝
Cit Finan	15	50⅛	50	50⅛	
Cin Mil M	1	35	35	35	+ ½
Cit Finan	15	50⅛	50	50⅛	
Cities Svc	48	44	44⅞	44	+1⅛
City Str	8	16⅛	16	16	— ⅛
Clark Equip	11	40⅛	40⅛	40½	+ ½
Clev El Ill	5	37⅞	37⅞	37⅞	
Do pf 4½	.50	101	101	101	— ⅛
Clev & Pitt	.10	61½	61½	61½	—1
Do stl	.20	35½	35½	35½	— ⅛
Clevite	4	17⅛	17½	17⅛	
Cluett Peab	8	49⅝	49⅝	49⅝	+ ⅛
Do pf 7	.50	130	130	130	
Coca Cola	7	113⅝	113	113	+ ⅛
Colg Palm	15	55⅝	54⅝	55⅛	+ ⅝
Coll & Aik	9	14⅝	14⅝	14⅝	— ⅛
Col P & Lt	23	20½	20½	20½	+ ⅝
Do pf	4	47½	46½	47½	+1½
Col Brd A	19	25⅛	24⅝	25⅛	+ ⅝
Col Brd B	9	24½	24⅝	24½	+ ⅝
Colum Gas	66	16⅝	16⅛	16⅝	
Col Pict	19	14⅝	14⅛	14½	+ ½
Col Carb	3	33⅝	33⅛	33⅝	+ ⅝
Col & S Oil El	3	23⅛	22⅝	23⅛	+ ⅛
Comb Eng	21	24⅝	24½	24⅝	
Coml Cred	5	43½	43½	43½	— ⅛
Coml Solv	19	10⅛	10⅛	10⅛	+ ⅛
Comw Ed	14	44⅛	44⅛	44⅛	
Comptometer	9	4⅝	4⅝	4⅝	
Conde Nast	1	6½	6½	6½	+ ⅝
Cone Mills	7	10⅛	10⅛	10⅛	+ ⅛
Congoleum	2	8⅛	8⅛	8⅛	
Con Cigar	2	32	32	32	— ⅛
Con Coop	7	32⅝	32½	32½	
Con Edis	72	49	48⅝	49	+ ⅝
Do pf	4	105⅝	105⅝	105⅝	
Con Electrodyn	12	30⅛	29⅝	29⅞	+ ⅛
Con El Ind	2	22⅝	22½	22½	— ⅝
Con Foods	12	16	15⅝	15⅞	
Con Gas Utl	6	15⅛	14⅞	15⅛	+ ⅝
Con Laund	4	17	16⅞	16⅞	— ⅛
Con N Gas	47	43	42⅝	43	+ ⅛
Consum Pw	8	49⅝	49⅛	49⅝	+ ⅝
Do pf (4½)	.20	103	102½	103	+1½
Do (4.16)	.10	97	97	97	— ⅞
Container	18	18⅛	18	18⅛	— ⅛
Cont Bak	30	33½	32⅞	33½	+ ⅝
Do pf	.10	105¼	105¼	105¼	
Cont Can	20	44⅝	44⅛	44⅝	— ¼
Do pf	.10	91¾	91¾	91¾	+ ¼
Cont Cop & S	8	9¼	9⅛	9¼	+ ¼
Cont Ins	17	50⅝	50¼	50¼	+ ⅝
Cont Mot	5	7⅞	7	7¼	
Cont Oil	105	44¼	42	43¾	+1
Coop Bess	9	20⅝	20¼	20⅝	+ ¼
Copper Rng	8	18	17⅞	17⅞	+ ⅛
Copw Stl	7	22¾	22⅛	22¾	+ ⅛
Corn Pd	24	36⅝	36	36⅝	+ ⅝
Do pf	1.00	160½	160½	160½	—1½
Cornell D	1	13⅞	13⅞	13⅞	+ ⅛
Corning Gl	18	78	77	78	+ ¼
Cosden Pet	14	17⅛	17⅛	17⅛	
Coty Inc	1	5	5	5	
Coty Intl	2	2⅛	2	2⅛	
Crane Co	11	28⅝	28¼	28¼	
Crm of Wh	23	31¼	30¼	30⅝	— ¾
Crescent Cp	25	15	14¼	15	+ ⅝
Crown Cork	32	15⅞	15⅝	15⅞	+ ⅛
Do pf	1	31	31	31	— ⅝
Crown Zell	29	45½	45⅛	45⅝	
Cruc Stl	53	16⅝	16¼	16¼	— ⅝
Cub Am Sug	5	20⅝	20⅝	20⅝	+ ¼
Cudahy Pk	12	8⅝	8⅛	8¼	+ ⅛
Do pf	1	61	61	61	— ½
Cuneo Press	3	7⅝	7½	7⅝	+ ¼
Curtis Pub	41	9¼	9¼	9¼	+ ¼
Curtis Wr	90	24½	23¾	23¾	— ⅝
Do A	1	31	31	31	
Cutler H	3	40¼	40½	40¼	— ¼
D					
Dan Riv M	26	10	10	10	— ⅛
Dana Cp	2	44¼	44¼	44¼	— ½
Davega pf	1	11½	11½	11½	+ ⅝
Daystrom	12	31	30¼	30¼	— ¼
Dayt P & L	5	47	46¾	47	
Do pf A	.50	84½	84½	84½	
Dayton Rub	8	16	15¾	16	+ ⅛
Decca Rec	2	15½	15½	15½	+ ½
Deere	24	29⅛	28¾	28¾	— ½
Del & Hud	3	20⅞	20⅞	20⅞	— ⅛
Del L & W	20	6⅞	6⅝	6⅝	— ⅛
Delta Air L	2	20⅞	20½	20½	— ⅝
Den & RGW	12	25⅛	25	25¼	— ⅝
Det Edis	51	40	39⅞	40	+ ¼
Det Stl Cp	1	10	10	10	+ ⅛
De Vilbiss	1	37⅛	37⅛	37⅛	— ⅝
Diam Alk	5	37⅛	37⅛	37⅛	— ⅝
Dia Gard	18	27⅞	27⅛	27⅞	+ ⅛
Do pf 1½	1	31	31	31	— ⅛
Dia T Mot	6	30⅛	30¼	30⅛	— ⅛
Diana Str	10	13½	13¼	13¼	
Disney Pd	16	14½	14½	14½	+ ⅝
Dis C Seag	7	26½	26⅛	26½	
Dr Pepper	4	10⅛	10⅛	10⅛	+ ⅛
Dome Min	56	15⅛	14¾	14¾	— ⅝
Dome Airc	33	57⅝	56⅛	56⅝	— ⅝
Dover Cp	4	14⅝	14⅝	14⅝	— ⅝
Dow Chem	55	57	56⅝	57	+ ⅛
Dress Ind	44	37⅝	37¼	37¼	— ½
Duplan	1	8	8	8	— ⅛
du Pont	22	175½	174½	174⅝	— ⅝
Do pf 4½	3	107	107	107	—1
Duq Lt	7	37⅝	37½	37⅝	
Do 4.15 pf	1.00	47	46⅝	46⅝	—1¼
Do 4 pf	6	48⅛	48¼	48¼	+ ½
DWG Cig	6	16	16	16	
E					
Eagle P	1	31¼	31¼	31¼	
East Air L	17	37¼	36⅞	37¼	+ ½
East G & F	15	25⅝	25⅝	25½	
East Stl	42	31⅛	31⅛	31½	+ ½
Eat Kod	22	103	101⅝	103	+1⅛
Do pf	.50	159	158	159	+5½
Eaton Mfg	2	42⅝	42¼	42¼	
Edis Br Str	3	24⅝	24⅝	24⅝	+ ⅛
Elco Pd	2	24⅝	24⅝	24⅝	— ⅛
El Auto L	30	24½	24⅛	24⅛	— ⅝
El & Mus	12	4	3⅞	4	+ ⅛
El Ster Bat	9	30⅛	30⅛	30½	
Elgin Watch	9	8⅝	8½	8½	— ⅛
El Pas NG	78	29⅝	29½	29⅝	+ ⅛
El Pwr	9	32	32⅛	32⅞	+ ⅛
Emer Rad	3	4⅛	4⅛	4⅛	— ⅛
Emp D El	2	21⅛	21	21⅛	+ ⅛
Eng John	2	23⅝	23⅝	23⅝	— ⅛
Do pf	.20	87	87	87	— ½
Equit Gas	4	29⅛	29	29⅛	+ ⅝
Erie RR	22	7⅛	6⅞	6⅞	— ⅛
Do pf	.50	52⅛	51⅞	52⅛	
Evans Pd	8	12⅛	12	12	— ⅛
Eversharp	14	14½	14⅛	14⅛	— ⅛
Ex-Cell-O	13	29⅝	29¼	29⅞	+ ⅝
F					
Fairch E	41	8⅛	8⅛	8⅛	— ⅛
Falstaff Br	3	14⅝	14⅝	14⅝	
Fam Fin	3	27⅝	27¼	27⅝	— ⅝
Fansteel	5	48⅝	48⅛	48⅝	+ ½
Fawick	9	4⅝	4⅝	4⅝	— ⅛
Feld Guig	9	12⅛	12⅛	12⅛	
Fed Mogul	1	32	32	32	— ⅛
Fed Pac El	1	20⅝	20⅝	20⅝	
Fed Pap Bd	1	32⅝	32⅝	32⅝	— ⅛
Do pf	.30	149	148½	148½	—2
Fed D Str	16	32⅝	32⅛	32⅝	— ⅛
Fenestra	1	27⅛	27⅛	27⅛	— ⅝
Ferro Cp	2	19⅛	19⅛	19⅛	— ⅛
Fibre Pap	32	26	25⅛	26	+ ⅝
Fid P Ftr	4	22	21⅛	22	+ ⅝
Fifth Av Lin	12	32	31⅛	32	+ ⅝
Filtrol	12	40⅝	40⅛	40⅝	+ ⅛
Firestone	18	84⅝	83⅞	84⅛	+ 2⅛
Firth Cpt	1				
Flintkote	5	41½	41	41½	+ ⅛
Fla Pw	22	58⅛	57½	58⅛	— ⅛
Fla P & L	17	59⅝	59⅛	59⅝	— ⅛
Fluor	4	18⅛	18⅛	18⅛	— ⅛
Food Fair	8	44⅝	44⅛	44½	+ ⅛
Food G Mkt	178	22⅝	21⅞	22½	+ 1⅛
Do pf	8	82	82	82	+ ½
Food Mach	36	50½	50	50⅛	+ ½
Foote M	3	39½	39½	39½	+ ½
Ford Mot	51	39⅞	39½	39⅞	+ ½
Forem Dair	110	17⅛	17	17⅛	— ⅛
Fost Wheel	37	27⅝	27¼	27⅝	+ ⅝
Francis S	4	10⅛	10⅛	10⅛	
Freept Sul	29	26⅝	26⅛	26⅝	
Fruehf Tra	29	11⅛	11⅛	11⅛	— ⅛
G					
Gabriel	2	7⅝	7⅝	7⅝	— ⅛
Gamble Sk	7	9⅛	9⅛	9⅛	
Gar Wood	1	4⅝	4⅝	4⅝	
Gardner Den	3	32⅝	32⅛	32⅝	— ⅛
Garrett	6	32⅝	32⅛	32⅝	— ⅛
Gen Accept	2	15⅝	15⅝	15⅝	— ⅛
Gen Am Indus	2	13⅝	13⅝	13⅝	
Gen Am Invest	7	20⅝	20⅛	20⅝	+ ⅝
Gen Am Oil	15	28⅝	28⅛	28⅝	— ⅛
Gen Am Tran	16	37⅝	37⅛	37⅝	+ ⅝
Gen Bak	3	10⅛	10⅛	10⅛	— ⅛
Gen Bronze	3	24⅝	24	24⅝	+ ⅝
Gen Cable	13	21⅝	21⅛	21⅝	— ⅛
Gen Cigar	5	48⅝	48⅛	48⅝	— ⅝
G Contract	9	12⅝	12½	12⅝	+ ⅛
Do pf	1	11⅛	11⅛	11⅛	
G Controls	3	19⅝	19½	19⅝	+ ⅛
Gen Dynam	63	39⅝	38½	39⅝	— ⅝
Gen Elec	97	61⅛	60½	61¼	+1
Gen Finan	5	23½	23⅛	23½	
Gen Foods	15	56½	55⅞	56¼	+ ½
Gen Instru	8	5½	5⅛	5½	+ ⅛
Gen Mills	4	67½	67	67½	+1
Do pf	1.00	114⅛	114⅛	114⅛	— ⅞
Gen Motors	149	34⅛	34	34⅛	+ ⅛
Do pf	1	114¼	114¼	114¼	— ¼
Gen P Cem	9	6¼	6⅛	6¼	
Gen Prec	7	38½	37⅞	38½	+ ¼
Do 3pf	18	51	50½	50½	— ¼
Gen Pub Sv	7	4½	4⅜	4⅜	— ⅛
Gen Pub Ut	18	40½	40⅛	40¼	— ⅛
Gen Ry Sig	2	23	23	23	+ ⅛
Gen Realty	1	15⅝	15⅝	15⅝	
Gen Refrac	7	35	34½	35

in the big **SUNDAY** Atlanta Journal and Constitution

for Everyone

Need a lift?

Read the comics . . . Newspaper Comics Week is March 10 through 17. But you don't have to wait for a special week to enjoy your favorite comic characters. Follow the adventures of all your favorites—Peanuts, Pogo, Blondie, Dick Tracy and a host of others—daily in The Atlanta Journal and the Atlanta Constitution. And you'll find them in the big color comics section of the Sunday Journal and Constitution too.

for the LADIES

A lesson in Service . . . Martha Berry, founder of the Berry schools in Rome, is ranked among the "10 Great Women of the World." Marjory Rutherford, Atlanta Contsitution staff writer, tells you how this Georgia woman dedicated her life to the education of mountain boys and girls. It's the next of the Sunday series "Georgia Women You Can't Forget."

for the MEN

Jungle journey In Panama For you armchair adventurers, Professor Clyde Keeler of GSCW tells a stranger-than-fiction tale that leads you into the rugged and beautiful land of western Panama on an adventurous pilgrimage. This one's in The Journal and Constitution Magazine.

this Sunday in . . .

The Atlanta Journal
Covers Dixie Like the Dew
* AND *
THE ATLANTA CONSTITUTION
The South's Greatest Newspaper

LIVESTOCK

ATLANTA HOGS AND NORTH GEORGIA CATTLE (USDA-GDA)

Estimated receipts packing plants Atlanta area, 200 cattle, 175 calves and 1,000 hogs. Hogs, Barrows, gilts and sows, 25c higher than Friday. Early sales mixed weight and grade U.S. No. 1-3, 200-230-lb. barrows and gilts, $20.50; few more uniform to $20.75, but lots No. 1 and 2 very scarce early; 180-200 lbs., $19.50-20.50; No. 3 and medium grade 190-230-lbs., $19.50-20.00; 230-270 lbs. No. 1-3, $19.25-20.25; 270-325 lbs., $17.25 to $19.50; 160-180 lbs., $18.75-20.25. Sows mostly No. 2 and 3, 300-500 lbs., $16.00-17.50.

North Georgia cattle (Friday's auction) 319 cattle and calves. Near 20 per cent of total supply cows and 50 per cent vealers and calves under 500 lbs. compared with Thursday's trade, slaughter and stocker steers and heifers, cows and bulls, and stock cows and calves steady. Vealers and slaughter calves weak to 50c lower. Standard to low-good around 700-lb. steers, $20.00-24.20. Utility 600-800-lb. heifers, $16.75-19.40; canners and cutters, $13.80-16.50. Utility to commercial cows, $17.25-17.80; canners and cutters, $12.25-17.50. Canner and cutter bulls, $15.40-18.00. Good and choice 350-500-lb. slaughter calves, $24.00-25.60; good vealers, $24.00-27.25; choice scarce. Standard vealers and calves, $21.00-24.00, several under 350 lbs. up to $27.00; utility $16.50-21.50. Good 625-lb. feeding steer, $24.50; common steers and heifers, $16.50-18.25; medium heifers, $18.75-19.50; common stock cows, $15.25-16.00; medium to good stock calves, $20.00 to $24.30.

SOUTHEASTERN HOG MARKET (USDA-GDA)

THOMASVILLE, Ga., March 3 (AP) — Hog receipts 700 at packing plants at Albany, Moultrie, Thomasville, Tifton, Dothan and Jacksonville. Prices mostly steady compared last Friday. Bulk sales U.S. No. 1, 2 and 3 barrows and gilts 180-240 lbs. $19.25-19.50 with some sales No. 1 and 2 grades 200-240 lbs. $19.75 and very few sorted No. 1 same weights $20.00 at one plant. On the other hand some sales No. 3 hogs 200-240 lbs. down to $18.50. Mixed lots 160-180 lbs. mostly No. 1 and 2 grades $18.50-19.00; small number 140-160 lbs. $16.75-18.00; modest number 235 to 270 lbs. mostly No. 2 and 3 grades $18.50-19.25; scattered sales 270-300 lbs. $17.75-18.75.

Cutters All-Steel Files

Check These Features:

- Full Frame Construction
- Electric Welded throughout
- Steel and Nylon Rollers for Floating drawer action

29.95

SPECIAL PURCHASE

119.75

Good Quality Steel

Executive Desk

30x60—Rounded Linoleum Top

- Interchangeable Drawers
- Automatic Locking Device
- Satin Finished Hardware

Steel Shelving

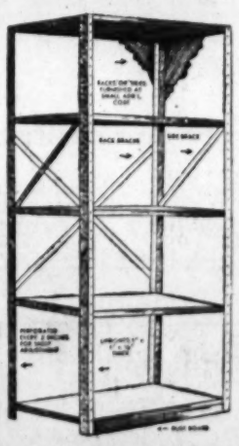

36" Wide, 12" Deep
7'3" High Heavy Duty
Complete As Shown

12.95

F. O. B. MARIETTA

Cutters Exchange
338 Peachtree St.
JA. 4-2836
JA. 2-2979
Free Parking

Soil Bank Mixes Lint

NEW YORK, March 3 (AP)—Cotton futures closed 60 cents a bale higher to $1 lower today.

News that the Department of Agriculture extended the deadline for the withdrawal of acreage from the soil bank until March 28 touched off heavy selling at the start. Losses quickly extended to $1.50 a bale before the liquidation lifted. Traders thought attractive market prices might stimulate cancellations of soil bank signups by some cotton farmers.

Cotton traders also were disturbed by Washington reports that trade groups are still making strenuous efforts for an amendment to the soil bank appropriations bill to allow farmers to plant additional acreage.

Following the early reaction in futures, the market recovered about 50 cents to $1 a bale. Trading turned quiet on the rise.

Near the close another flurry of selling developed in new crop months. However, current crop deliveries firmed, influenced by short covering in nearby March which found offerings scarce.

There were no March transferable notices issued.

	Open	High	Low	Close	Net Chg.
March	35.31	35.38	35.18	35.35	+ 9
May	35.50	35.58	35.45	35.58	+ 3
July	35.79	35.82	35.72	35.91	— 9
October	3581	35.92	35.80	35.84	—16
December	35.77	35.92	35.77	35.87	—15
March	35.93	36.05	35.90	35.98	—18
May	35.80	35.98	35.80	35.90	—19
July	34.99	35.13	34.99	35.12	—13

Middling spot 36.05n up 5.
n-Nominal.

New Orleans Cotton

NEW ORLEANS, March 3 (AP)—Cotton futures were mostly lower on the New Orleans Cotton Exchange Monday under long liquidation and hedge selling. Closing prices were steady $1.10 a bale lower to 10 cents higher.

	Open	High	Low	Close	Chg.
March	35.19	35.19	35.06	35.17b	
May	35.48	35.49	35.43	35.57b	+ 2
July	35.75	35.87	35.68	35.86	— 1
October	35.83	35.89	35.79	35.89	—15
December	35.79	35.89	35.79	35.86	—22
March	35.98	36.03	35.95	36.01b	—18
May	35.83	35.94	35.83	35.93b	—17
July	34.99	35.16	34.99	35.15b	—10

Spot middling, 34.50, bBid.

Atlanta Spot Cotton

Report by Atlanta Cotton Exchange in cooperation with the U.S.D.A. Quotations are for mixed lots, equal to official standards, uncompressed, in warehouse, basis middling inch 34.75c per pound (unchanged from the previous close). This is 85 off New York May futures, rounded to nearest five points, which closed Monday at 35.58. Number of bales purchased, 4,906.

Price in Cents Per Pound

GRADE AND COLOR	7/8 inch	15/16 inch	1 inch	1/32 inch	1/16 inch
WHITE—					
Gd. mid.	31.35	33.85	35.85	37.10	37.85
St. mid.	31.25	33.75	35.75	37.00	37.75
Middling	30.75	33.25	34.75	36.00	34.75
St. l. mid.	26.50	28.50	30.25	31.50	31.75
Lw. mid.	22.25	24.25	25.50	25.75	25.75
St. Gd. ord.	19.50	20.75	21.75	21.75	21.75
Gd. ord.	16.25	17.50	18.50	18.50	18.50
SPOTTED					
Gd. mid.	25.60	27.60	30.40	31.35	31.60
St. mid.	25.50	27.50	30.00	31.25	31.50
Middling	22.25	24.25	26.75	27.50	27.75
St. l. mid.	19.75	21.00	22.00	22.00	22.00
Lw. mid.	15.75	17.00	18.00	18.00	18.00

Coffee Futures

NEW YORK, March 3 (AP)—Coffee futures spurted upward today in response to news that Colombia has tightened up its coffee export policy.

Advices said the Colombian Coffee Federation and the Exporters Assn. signed an agreement in which exporters guaranteed not to sell coffee under prices fixed periodically by a special committee. Stiff penalties were to be imposed on any violation in the agreement.

"M" coffee futures advanced the daily trading limit of 200 points and more in nearby March in which there is no limit. The "B" contract also registered large gains.

The green coffee market was quiet. Colombian type coffees weer quoted a good deal higher. Small business was reported in spot Colombian at New York at prices 2½ cents a pound over those quoted last Friday.

Coffee spot Santos No. 4 ex-dock closed at 54.50n. Cost and freight offerings include Santos Bourbons 3S at 54.00-54.50n and 5S 53.00-53.50n.

"B" futures closed 75 to 200 higher. Sales 218 contracts.

	High	Low	Close
March	54.00	55.05	55.30n
May	52.40	41.50	52.40b
July	47.50	47.00	47.50b
September	45.65	45.00	45.65b
December	44.20	43.40	44.20b

"M" futures closed 200 to 225 higher. Sales 103 contracts.

	High	Low	Close
March	55.50	55.25	55.45-50
May	53.00	52.75	53.00b
July	51.20	51.20	51.30b
September	50.20	50.20	50.20b
December	48.10	48.00	48.10b

n—Nominal; b—Bid.

Sugar Futures

NEW YORK, March 3 (AP)—World sugar futures eased today on scattered commission house selling which was absorbed through trade buying.

The market reflected discouragement over sagging prices in the world raw market and lack of aggressive interest from consuming countries.

World raws were quoted at 3.37 cents a pound f.o.b Cuba.

Domestic futures were easy.

Domestic raw offerings were quoted as high as 6.10 cents a pound delivered, but some sugar was believed available in nearby position at 6.00 cents. It was revealed that late Friday New York refiners bought nearby raws at 6.00 cents, off 2 points from the official spot price of that day.

Demand for refined was slow.

Domestic sugar futures No. 6 closed 1 to 2 lower. Sales 82 contracts.

	High	Low	Close
May	5.62	5.60	5.60
July	5.68	5.67	5.67b
September	5.70	5.70	5.69b

World sugar futures No. 4 closed unchanged to 3 lower. Sales 258 contracts.

	High	Low	Close
May	3.40	3.36	3.36
July	3.41	3.36	3.36
September	3.41	3.36	3.37
October	3.35	3.35	3.34b
March	3.35	3.35	3.34b
May	3.35	3.35	3.35n

Raw sugar spot 6.00n.
n—Nominal; b—Bid.

Dry Goods

NEW YORK, March 3 (AP)—Scattered selling again featured slow action in the cotton textile market Monday. The popular 80-square print cloth was generally quoted by mills at 17⅞ cents a yard for average makes on spot.

However, some selling of this construction was reported in resale during the past few days at 17¾ cents a yard but not less than in carload lots.

Clothing manufacturers placed only small additional orders for fall woolens and worsteds. Australian wool markets were generally lower, according to private sources.

The man-made fibers market was slow. A large producer of nylon laid off additional employes due to poor business.

Cocoa

NEW YORK, March 3 (AP)—Cocoa futures closed 81 to 98 lower. Sales 511 contracts.

	High	Low	Close
March	41.49	40.42	40.42
May	41.20	40.50	40.53
July	41.00	40.18	40.20
September	40.40	39.91	39.96
December	38.44	38.10	37.84n
March	34.80	34.30	34.30
May	34.55	34.55	34.10n

Spot Accra 44¼n.
n—Nominal.

Treasury Statement

WASHINGTON, March 3 (AP)—The cash position of the Treasury compared with corresponding date a year ago:

FEB. 26, 1958	
Balance	$ 4,402,373,353
Deposits fiscal year July 1	47,058,478,765
Withdrawals fiscal year	53,550,039,735
Total debt	x274,956,343,356
Gold assets	22,685,391,496
FEB. 26, 1957	
Balance	$ 2,556,561,668
Deposits fiscal year July 1	$44,437,358,035
Withdrawals fiscal year	50,382,864,977
Total debt	276,318,448,397
Gold assets	22,303,436,328

x—Includes $435,205,474 debt not subject to statutory limit.

HIDES

	High	Low	Close
April	12.80	12.80	12.80
July	12.90	12.80	12.90b

n-Nominal. b-Bid.
Sales, 3 contracts.

New York Bonds

NEW YORK, March 3 (AP)—Over-the-counter U.S. government Treasury bonds:

			Bid	Asked	Net Chg.	Yield
T-2¼s	62-59	Dec.	99.6	99.10	No	2.43
T-2½s	69-64	Dec.	95.24	96	—.4	2.89
T-2½s	72-67	Dec.	94.16	94.24	—.4	2.93

NEW YORK, March 3 (AP).

	Sales 100s	Net Close	Chg.
WORLD BANK BONDS			
3s80		99¾	
CORPORATION BONDS			
AlaPw3½s72		97⅝	
Aldens4½s70		87½	
AllesLud4s81		100½	
Alles&W4s98		63	
AlliedCh3½s78		99¼	+ ¼
Alcoa4¼s82		104½	— ⅛
Do3¾s64		100⅝	— ⅛
Am&FP5s2030		80¼	—1¼
Do4.80s87		73¼	— ¾
AmMch&FSs77		108	+ ⅛
Do4¼s81		114¼	+ ¼
AmT&T5s83		109⅜	+ ⅛
Do4⅝s85		102	— ¼
Do4¼s83		127	+ ¼
Do3⅞s90		100¼	— ¼
Do3⅜s73		98¾	+ ⅜
Do3¼s84		93½	— ⅝
Do2¾s87		86¼	— ⅛
Do2¾s80		84½	— ⅛
Do2⅝s86		81	—1
AmTob3s62		98¼	
Do3s69		96⅛	+ ⅜
Armour5s84		74⅛	+ ⅛
AssolnvJ¾s62		100¼	+ ⅝
Atchison4s95		103¼	
AtlCstL4½s64		103	+ ¼
AtlRef4½s87		108½	— ¼
B&O4½s2010		72⅝	— ⅛
Do4½s2010A		65¾	— ¾
Do4s80		74½	— ⅜
Do3⅞s70		82½	+ ½
BellTPa5s60		100¼	
BenefFin5s77		108¼	+ ¼
BethStl3¼s80		119½	+ ¾
Do3s79		93¼	+ ¼
Do3¾s70		92½	
Bos&Me4½s70		34½	
BrunBalke5s72		166	
Burro4½s81		110½	— ½
CanPac4sperp		94½	+ ⅜
CapAir4¼s76		69¾	— ¼
CnRRNJ3¼s87		42	— ½
Ches&O3⅞s73		99¼	
Do3½s96D		93	+ ½
Do3½s96E		93	
Chi&EIll5s2054		50¼	— ¾
ChiGW4s88		78½	— ½
Chi&L4½s2003		48¾	+ 2¾
CM&P&P5s2055		51	— ¾
Do4½s2044		54½	+ ¼
Do4s94		75⅛	+ ⅛
Chi&NW4½s99		44½	— ⅛
CITPfin4s60		101⅛	
Do2⅝s59		99⅝	+ ⅛
CitiesSvc3s77		90¾	— ¼
Do3s77reg		90½	
CCC&SL4½s77		59½	— ⅛
ClevElIll3s70		94½	— ¼
ColF&Ir4½s77		88¼	+ 1¼
ColumG5½s82		106½	— ¼
Do3½s64		124⅝	+ ⅛
CombEn3¾s81		100½	
ComwEd3s77		93¼	— ¼
ConEdis4½s72		114	
Do4¼s86		105	— ½
Do3½s83		98⅞	— ½
ConsuPw4¾s87		108	— ½
Do2⅞s75		89½	— 1⅛
Do4⅝s72		116	+ ¼
ContCan3¾s76		96	
Crane3¼s77		92¾	+ ⅜
CurtisPub6s86		99	
Daystrom4¾s77		108	
DaytP&L5s87		106	
Del&Hud4s63		98⅝	+ ⅝
D&RGW4½s2018		84½	— 2½
DetEdis3¾s71		124	+1
Do3s70		96	+ ½
Do3¾s82		86½	+ 1½
DetT&Tun4½s61		98½	
DougAirc4s77		95¾	

	Sales 100s	Net Close	Chg.
DowChm3s82		126⅝	+ ⅝
DressInd4½s77		101½	+ ½
ElPaso&SW5s65		103	
Erie5s2020		47	+1½
Do4½s2015		50¼	— ¾
Do3¾s90F		64	—1
Firestone3s61		98¾	
ForemDa4½s80		95½	
GenAmTra4s81		108½	— ¼
GenCigar5½s87		94½	
GenElec3½s76		99⅝	+ ⅜
GMotAcc5s77		108¼	— ¼
Do4s58		100¼	— ⅛
Do3¾s61		101½	+ ⅛
Do3⅜s75		95¾	— ½
Do3½s72		96	— ¾
Do3s60		100	+ ⅜
Do3s69		95¼	+ ¾
Do2¾s64		94⅝	
GenMotCp3¼s79		96	— ½
Do4½s77		106¾	
Do4s71		103½	
Grace&Co3½s75		95½	+ ½
Hud&Mrt5s57		44¾	
Hud&Mine5s57		15	— ½
IllBellTel3s78		93½	+ ½
IntMiner3.65s77		91½	
ITECktB4¼s82		108	+1
JamesF&L4s59		97	— ½
KanCP&L2¾s76		88	+1½
KyCen4s87		92	+1¾
Koppers3s64		97½	
LehVCoal5s64		96	+1
LehValSrF2003		41	—3
Do4½sB2003		51½	—1½
Do4½sE2003		40	—2
Do4sA2003		49	—4
Do4sD2003		34	—3½
LibMcN&L5s76		101¼	+ ¾
Lockheed3¾s80		88¾	+ ¼
Lorillard3s63		97¼	
MackTrk5½s68		92	+ ⅜
Macy5s77		108	+ ⅜
McDermott5s72		84½	
MerrChap4½s75		77¾	+ ¾
MoloMol6s86		62	
MSPSSM4½s71		78½	+1
MSPSSMgm4s91		54½	
MoKanT5s62		70	+ ¼
Do4s90		53	
MoPac5s2045		45⅝	— ¼
Do4¾s2020		56¾	
Do4¾s2030		52½	
Do4½s90		70¼	
Do4¾s2005		69½	+ ¼
Mohawk&M4s91		55	— ½
MonerRy3¼s66		87½	+1
Mork&Es3½s2000		47	
NtCshR4½s81		117¾	
NatCylG5½s77		105½	
NatStl3¾s86		102½	— ⅛
Do3½s82		92¼	— ¼
NatTea3½s80		100½	— ½
NEnST-T4½s61		101¾	+ ¼
YCen4s80		81	— ½
Do5s2013		59¾	— ⅜
Do4½s2013		53¾	— ¼
Do4s98		49¾	— ¼
NYCnRR3½s97		57	+ ¼
NYCenLS3½s98		47½	
NYChMc3½s98		49	
NYNHH4½s2022		20⅝	
Do4s2007		36¼	—2
NYTel4½s91		105	— ½
Do3s81		189	
NiaMPw4¾s72		112¾	— ¼
Nort&W4s96		106⅛	+ ⅝
NorNatG4¼s77		106½	+ ⅞
NorPac4½s2047		87½	+ ¼
Do4s97		94⅛	+1
Do3s2047		60½	— ¾
NorStlP3¼s75		87½	
Northrop4s75		84¼	—1½
OhioEdis3s74		92	
OklaG-E4½s87		104¼	— ¾
OlinMth5½s82		102¾	— ¼
OrWshRRN3s60		99½	— ½
PacG&E3s71		93⅝	— ⅛

	Sales 100s	Net Close	Chg.
Do3s77		91	+ ¼
PenRR5s68		90⅛	—1⅛
Do4½s60		101	— ½
Do4½s65		90	— ½
Do4¼s81		69	—4
Do4¼s84		69	—4
PhilEl4⅝s87		107	+ ⅜
Do2¾s67		95⅝	— ¾
PhillipsP4¼s87		108¼	+ ¼
Do2¾s64		97¼	—1
PCC&SL5s70		94	+1
Do3⅝s75		73¾	+ ¼
Proct&G3⅞s81		103	— ⅛
PubSEG4⅝s77		105⅝	+ ⅛
Do3s63		97¼	+ ⅛
RCA3½s80		94⅝	— ⅜
RohrAirc5¼s77		100	
RylMcB6¼s77		109	+ ½
SLSF5s2006		75	
Do4½s2022		57	
ScottPap3s71		99⅛	— ⅜
SearsRAc5s82		110¾	— ¼
Do4⅝s77		105	+1½
ShmO-GS¼s82		110	
Shell2¾s71		91	+1
Sinclair4⅝s86		108⅛	+ ⅛
SmthCor6s78		109½	+ ¾
SoCalEd3¼s70		120	+ ⅛
SoPac4½s69		94⅝	+ ⅛
Do4½s81		89	
SoPacOr4½s77		94⅞	— ¼
SwBellT2¾s85		86½	— ½
SpokInt4½s2013		70	— ⅝
StdCoilP5s67		86	—1
StauffCm3⅞s73		101⅛	
SurfTrans6s71		86¼	+1
TexCorp3s65		99½	+ ½
Tex&P3⅞s85		86⅛	
ThmpPd4⅞s82		108	
UnPac2½s91		79	— ½
UnElis2¾s66		99	+1
UnGasC4½s77		106½	
Vanadm4¼s76		94	
VirgRy3s95		86	
WPenP3½s66		102	+ ¼
WShore4s2361		51	—1
Do4s2361reg		51	
WestMd4s69		95½	— ¾
WheelStl3¾s75		93	+ ½
Do3¼s67		95	+1
WisCen4s2004		58¼	—1¼

FOREIGN BONDS

	Sales 100s	Net Close	Chg.
Antioq3s78		46	— ¾
Austral5s72		103⅞	— ½
Do4½s71		100	— ¼
Do3¾s69		96	— ¼
Do3½s66		94½	+1
Do3½s67		94¼	+ ⅜
AustrnAs4½s80		83	+1
BelgiumS½s77		104½	
BrisGEL4½s78		78⅛	—1¼
Braz6½s26-57		68½	
Do½s27-57		68½	
BrazilJ¾s53		95⅛	+ ⅛
Do3¾s54		99	— ½
Chile3s93		38⅝	— ⅛
Colom3s70		51½	
Cuba4½s77		103⅛	— ⅞
DenmrK4½s62		101⅝	+ ⅛
GermnyS½s69		100⅛	— ⅛
Do5s80		98	— ⅜
Do3s72Oct		78	— ¼
Greek7s64		22¼	+ ¾
HighAth5½s75		103	
ItalPU3s77		65	
ItalRep3s77		64½	+1¼
Italy7s51		128¼	—1
Japan5½s75		100	+ ⅛
JugoBk7s57		12	
Kreuz&TSs59		2½	
Norway4¼s65		100	+ ¼
Do4s63		99½	
RioGdoS6s68		51½	
SaoPauSt6s68		91	—1⅝
TokyoEL6s63		99¾	
UnSoAf4¼s65		93⅝	+ ⅜
Truxa4½s79		86	
Docv4¼s79		95	—4

NEW YORK, March 3 (AP)—Approximate final total New York bond sales today, $4,030,000; previous day, $3,530,000; week ago, $4,727,600; month ago, $4,748,000; year ago, $4,714,100; two years ago, $4,744,000; Jan. 1 to date, revised, $210,811,800; 1957 to date, $177,638,950; 1956 to date, $188,229,500.

POULTRY

NORTH GEORGIA LIVE POULTRY (USDA-GDA)

Broilers and fryers: Demand continues irregular, mostly fair to good. Offerings adequate for present needs at most points, slightly short at others. Average weights desirable to slightly less than desirable. Prices: Broilers and fryers 2¾-3½ lbs. at farms 21c; f.o.b. plants 22c. Hens: Offerings about adequate to short of a good demand. Trading moderate. Prices: Heavy type at farms 21-22c, mostly 22c; f.o.b. plants 23-23½c; light type at farms too few to report; f.o.b. plants 13-13½c, mostly 13½c.

ATLANTA POULTRY (USDA-GDA)

Ready-to-cook poultry: Prices advanced 1 to 2c for broilers and fryers. Hens unchanged. Demand fair following satisfactory weekend clearances. Offerings and supplies adequate. Prices to retailers, grade A, ice-packed, mixed sizes, broilers and fryers (small lots) 34-38c, mostly 34-38c. Hens over 4 lbs. 34-39c, mostly 37-38c; under 4 lbs. 28-30c.

Cottonseed Oil

NEW YORK, March 13 (AP)—Bleachable cottonseed oil futures closed 5 lower to 12 higher. Sales 168 contracts.

	High	Low	Close
March	16.00	15.96	15.96b
May	15.73	15.67	15.68-69
July	15.51	15.45	15.46
September	15.10	15.05	15.05
October	14.89	14.80	14.80
December	14.80	14.80	14.75b

Closing bids: Mar. 14.72.

Cottonseed Meal

MEMPHIS, Tenn., March 3 (AP)—Cottonseed meal, bulk, future quotations, prime 41 per cent protein basis.

	March 3	Pvs. Close
March	57.00-58.00	57.00-58.00
May	55.00-57.00	55.00-57.00
July	55.00-57.00	55.00-57.00
September	50.50-51.50	50.50-51.50
October	49.50-49.75	49.00-49.50
December	49.50-50.00	49.75-50.00
January	49.50-50.00	49.00-50.00

Atlanta Produce

On the Atlanta wholesale fruit and vegetable market trading was fair on Sunday and light early Monday with receipts about moderate over the weekend except for limited supplies of Florida vegetables, according to the A.M.S. New arrivals included the first Mexican cantaloups of the season and papayas from Hawaii. Lettuce was steady for good quality stock; cabbage was weaker under heavier supplies; Florida radishes were also lower and prices were some lower for greens and Florida celery. Florida oranges held at mostly 2.60-2.65 per carton and grapefruit jobbed mostly 1.75 per half-box carton. Cabbage from Florida ranged 1.50-2.50, mostly 2.00-2.25 per bag and Texas stock jobbed 2.25-2.75; mostly 2.50 per 50-pound bag.

Sweet potatoes held at 4.75-5.25 on good stock and 4.00-4.50 on fairly good or unwashed with best large Porto Ricans, 2.75-3.00 and poorer or small, 1.25-2.50 per bushel. Few Georgia green onions were mostly 70-80 cents and Texas, 80-1.00 per dozen bunches. Bushels of turnip greens included Georgia stock, 2.00-2.50; Florida, 2.25-2.50 and Texas, 2.50. Georgia collards were easier at 2.00-2.50 dozen and some best to 3.50; Florida were 3.00-3.50 dozen; Texas mustard jobbed at 2.50 and Georgia stock, 1.50-2.50, mostly 2.00; turnip sales on Sunday included Texas, 3.00-3.50 per dozen and few Georgia and Florida best, 3.50. Texas beets were 1.50 dozen; pascal celery, Florida 14-inch crates of 3 dozen were 3.75 mostly and 4 dozen, 3.25-3.50.

Florida Catskill crates of cauliflower 12-14 heads held at 3.25-3.50 per crate; baskets of radishes were 2.00-2.50, mostly 2.25-2.50 for 30 film bags. Few pole beans were 12.50 and poorer 6.00; few ordinary contender beans were 5.00-5.50 bushel; yellow crookneck squash in limited volume sold at 15.00-16.00 and few poorer, 7.00; medium bell peppers were 20.00-22.00 and some small to very small, 13.00-17.00; escarole was 4.00-4.50 crate and endive weaker at 2.50-2.75 per crate. Cuban cucumbers sold at 7.00-8.00 for U.S. No. 2 quality and few best were 10.00; eight-pound cartons of vine-ripened tomatoes ranged mostly 2.25-2.50 with some poorer lower. Florida 50-pound bags of round red potatoes U.S. No. 1, size A, were 3.35-3.50 and size B, 3.15-3.50.

starring
J. Carroll Naish
in
"The Chippendale Racket"
TONIGHT—10:30
WSB-TV-2

OFFICE SPACE
IN THE HEART OF
DOWNTOWN ATLANTA
7th AND 8th FLOORS
Journal-Constitution Bldg.

AIR CONDITIONED
NEWLY DECORATED

IN UNITS RANGING FROM
5,000 to 22,000 sq. ft.

24-HOUR BUILDING SERVICE

CALL JA. 2-5050
EXT. 284

ivan allen

suggests things to do when you move or rearrange your office

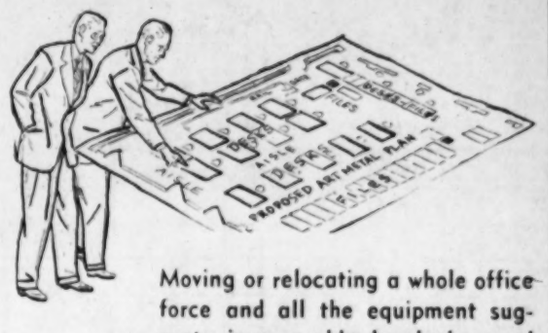

Moving or relocating a whole office force and all the equipment suggests innumerable headaches and loss of working time. Actually, with proper planning and professional assistance, it's a relatively simple procedure.

Here are some of the things you should consider in advance:

- ✓ Work out plans and surveys
- ✓ Arrange for utilities, new stationery
- ✓ Notify correspondence and supply sources
- ✓ Arrange for movers
- ✓ Arrange for cleaning and refinishing
- ✓ Check for new equipment needs

We will be glad to work with you on many phases of your move and offer you, without obligation, the full facilities of our Panoramic Office Planning service.

professional know-how is important . . .

It can save you headaches and lost time. Our planning staff is experienced in every phase of office planning . . . let us tackle some of your Moving Day problems.

good-looking offices really cost no more . . .

so why settle for less? The early planning stage of your move or rearrangement is the right time to take a close look at your present equipment. If its appearance no longer measures up, let us offer replacement suggestions to fit your budget. A few new pieces and accessories, plus good planning, can make a world of difference.

for example . . .

The attractive reception area above by Howell can be yours for only

$395.50

including sofa in antique naugahyde, side arm chair to match, two end tables and cocktail table with laminated tops. Rich blactone finish and foam rubber padding.

The handy coupon below or a call to JA. 1-0800 will bring you 3 wonderful booklets that will eliminate some moving headaches in advance. No charge . . .

ivan allen
29 PRYOR ST., N. E.

Please send me the following booklets:
— "Things to be done when you move or rearrange your office"
— Panoramic Office Planning
— Art Metal's Office Standards and Planning Book

Name _____
Firm _____
Address _____
City _____ State _____

Today's Crossword Puzzle

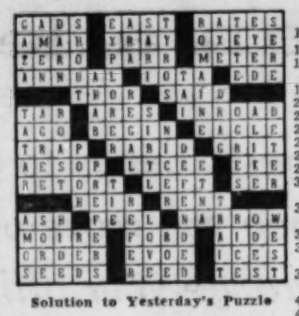

ACROSS
1 State of mind.
8 Spring; jump.
10 Ebb and flow.
14 Grimm character.
15 Weird.
16 Vex.
17 Strip of wood.
18 Ingenuous.
19 Inspires reverence.
20 Choose.
22 Explode.
24 Slender.
26 Decimal units.
27 Disciplinarian.
31 Wrinkle.
35 Native mineral.
36 Treadie.
38 Silica in form of quartz.
39 Peel.
41 Part of a coat.
43 Domesticated.
44 Up and about.
46 Black and blue.
48 And not.
49 He gets the rent.
51 Army unit.
53 Musical character.
55 Contest.
56 Dauntless.
60 Lean.
64 Cover with wax.
65 Old-womanish.
67 Prima donna.
68 Lake.
69 Mystic number.
70 Baking chamber.
71 Fine carbon powder.
72 Source of delight.
73 Departed.

DOWN
1 Lichen.
2 Stare.
3 Spoken.
4 Abhor.
5 Guard.
6 Beverage.
7 Dry.
8 Metal bolt.
9 Seesaw.
10 Send.
11 Corn state.
12 Prescribed fare.
13 Otherwise.
21 Cut short.
23 Burden.
25 Decoration.
27 Ethical.
28 Spring forth.
29 Leases.
30 Cousin of the rhinocerous.
32 Carpenter's tool.
33 Fruit.
34 Put in vigorous action.
37 Weight raiser.
40 Circumspect.
42 Bond.
45 Actor's part.
47 Small cubes.
50 Meal.
52 Pasture.
54 More delicate.
56 Freezes.
57 Emperor.
58 Set of three.
59 Plunge.
61 Donate.
62 Equal.
63 Bluster.
66 Pasture.

Solution to Yesterday's Puzzle

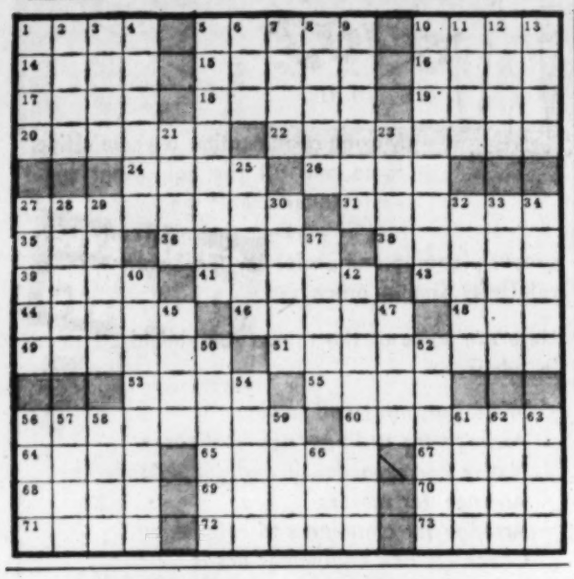

GOREN on Bridge

North-South vulnerable. South deals.

NORTH
♠ A J 10
♥ Q J 7
♦ Q 10 5
♣ 9 8 3 2

WEST
♠ 9 5 2
♥ 8 5 4 3
♦ 9 6 4 3
♣ Q J

EAST
♠ K Q 8
♥ 6
♦ 8 7 2
♣ A K 10 7 6 5

SOUTH
♠ 7 6 4 3
♥ A K 10 9 2
♦ A K J
♣ 4

The bidding:

South	West	North	East
1 heart	Pass	2 hearts	3 clubs
3 hearts	Pass	4 hearts	Pass
Pass	Pass		

Opening lead: Queen of clubs.

Declarer postponed the extraction of trumps today as a temporizing measure in order to determine what tactics were best suited to this particular hand.

West opened the queen of clubs and South ruffed the second round of that suit. He observed that if he drew trumps he could cash only nine tricks—five hearts, three diamonds and the ace of spades. The 10th trick must therefore be developed in the spade suit.

There is an alternate line of play, which involves reversing the dummy, making North the master trump hand and ruffing three clubs in the South hand. Which plan to adopt would depend upon how the play developed. If one of the opponents had four trumps, then declarer would be unable to ruff clubs in his own hand and still draw trumps.

At trick three, declarer therefore led a low spade to the ten in dummy and East won with the queen. East returned the king of clubs, which declarer ruffed with the nine of hearts. West discarded the five of spades. Declarer then tested the trumps, playing first the ace and then the ten, overtaking with the jack in dummy. When East showed out, South saw that he would be unable to draw all of West's trumps.

The contract hinged on his being able to successfully cash all his side winners. So he played three rounds of diamonds and then the ace of spades. When West followed to everything, declarer was home. He ruffed the dummy's last club for his ninth trick, with North's queen of hearts still to be scored.

Your best place to buy Concrete

Prompt delivery Atlanta & Suburbs

Call JA. 5-7486

CAMPBELL MATERIALS

236 Marietta St., N. W.

Emory Names Klein To Head Hospital Course

Robert Klein has been appointed director of Emory University's graduate program of hospital administration. Gordon Siefkin dean of the business school said Sunday.

A graduate of the University of Chicago, Klein served as assistant superintendent of city hospitals at Cleveland, Ohio, from 1951-55. In 1956, he became assistant professor of hospital administration at the University of Pittsburgh.

Siefkin said 13 students are enrolled in Emory's hospital administration courses.

Most Health Authorities Agree

The Best, Fastest-Acting Fever-Reducing, Pain-Relieving Help Money Can Buy Is Assured By Genuine, Pure Aspirin

Get the BEST and Get it for LESS, get-

ST. JOSEPH ASPIRIN IS PROVED 3 TIMES FASTER In Disintegrating Speed than Other Leading Brands Tested.

100 Tablets 49¢
12 tablets 12¢
36 tablets 25¢
200 tablets 79¢

Billy Graham

'Whosoever Is Born of God Doth Not Practice Sin'

QUESTION: There is a verse in the Bible that says, "Whatsoever is born of God doth not commit sin." I used to think of myself as a Christian but I know that I have sinned. Does that mean that I am not a child of God?—S. C.

ANSWER: I think you are referring to the Scripture found in I John 3:9. Many people are confused by this verse. What it actually means is that whoever is begotten of God does not sin as a way of life or he does not continually practice sin. Don't let your failures or your weaknesses discourage you. If in your heart you desire to live in fellowship with God, and if you have confessed Christ as your Savior, you have the assurance that His blood does cleanse all sin.

The verse should be translated thus: "Whosoever is born of God doth not practice sin."

Fossils Donated

OTTAWA, March 3 (AP) — Francisque Gay, former French ambassador to Canada, has donated a 5,000-piece collection of stone-age artifacts and fossils to St. Patrick's College, an affiliate of Ottawa University.

Philippine's Chief May Use Ike's Plane

MANILA, March 3 (UP)—President Carlos P. Garcia may use President Eisenhower's private plane, the Columbine, on his forthcoming trip to the United States, it was reported today.

Informed sources said that although the date of Garcia's visit had not been disclosed, the Philippine leader was likely to go to Washington before June.

In Stock
TRUCKS
CASTERS
CONVEYORS
Wm. H. John W. CARLSON
PARKING IN FRONT AND REAR
TR. 6-5747
33 North Ave. at Spring St.

Want Ads Pay Off

FREE
PICTURE DECORATING
SERVICE

binder's
"Art Center of the South"

74 BROAD ST. • JA. 1-4177
3085 P'tree Rd., N. E., CE. 7-6278
2555 No. Decatur Rd., ME. 6-3053

Spring is
JUST AROUND THE CORNER!

A new Spring suit can do wonders for your morale and appearance. The one sure way to have your suits at their peak of comfort and appearance is to have one designed for you by Nick Regas.

Sam Cohen's 40 years experience speaks for itself. We know of no better place to go for suit perfection.

Sam Cohen

SAM COHEN Tailor Inc.
55 FORSYTH ST., N.W. • JA.1-1896

7 billion dollars that American families —*and our economy*— can count on this year

Life insurance payments to the American people have increased steadily for the past 14 years—and 1958 will be no exception. This year, policyholders and their families will receive *$7 billion* from their policies with life insurance companies. More than half of this money will go to policyholders themselves.

Will help millions of families

For many families, these life insurance payments will make the difference between continuing a reasonable standard of living and just "getting by." And this money will tide millions of policyholders over serious financial emergencies . . . help pay for children's education . . . or assure an income at retirement.

These life insurance payments will also help *all* of us. For they become $7 billion of buying power that will have a healthy, beneficial effect on our entire economy.

Important source of new capital

Through their premium payments, owners of life insurance policies also furnish a large share of the capital needed for America's growth. This year alone, they will supply a total of *$5 billion* of new capital, creating jobs and opportunities all over America.

Savings combat inflation, too

As America's most widely used form of thrift, life insurance illustrates the essential role of the saver in keeping our economy strong. And the saver contributes in another way—by helping to hold back inflation and the rising prices that rob us all.

Today, 109 million policyholders are counting on their life insurance. *The nation, in turn, can count on them and other savers as a powerful force in keeping our economy sound and growing.*

Institute of Life Insurance

Central Source of Information about Life Insurance

488 MADISON AVENUE, NEW YORK 22, N. Y.